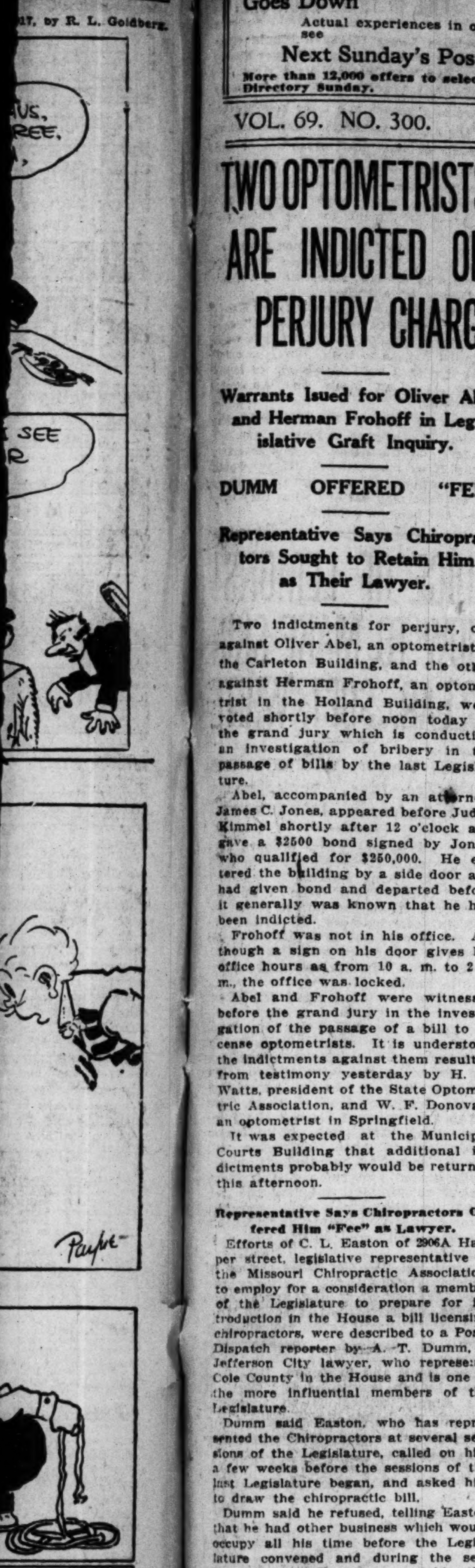

When the Torpedoed Ship Goes Down
Actual experiences in open boats—see
Next Sunday's Post-Dispatch
More than 12,000 offers to select from in the Want Directory Sunday.

ST. LOUIS POST-DISPATCH

The Only Evening Paper in St. Louis With the Associated Press News Service

NIGHT EDITION

VOL. 69. NO. 300. ST. LOUIS, FRIDAY EVENING, JUNE 15, 1917—22 PAGES. PRICE | St. Louis and Suburbs, One Cent. Elsewhere, Two Cents.

TWO OPTOMETRISTS ARE INDICTED ON PERJURY CHARGE

Warrants Isued for Oliver Abel and Herman Frohoff in Legislative Graft Inquiry.

DUMM OFFERED "FEE"

Representative Says Chiropractors Sought to Retain Him as Their Lawyer.

Two indictments for perjury, one against Oliver Abel, an optometrist in the Carleton Building, and the other against Herman Frohoff, an optometrist in the Holland Building, were voted shortly before noon today by the grand jury which is conducting an investigation of bribery in the passage of bills by the last Legislature.

Abel, accompanied by an attorney, James C. Jones, appeared before Judge Kimmel shortly after 12 o'clock and gave a $2500 bond signed by Jones, who qualified for $250,000. He entered the building by a side door and had given bond and departed before it generally was known that he had been indicted.

Frohoff was not in his office. Although a sign on his door gives his office hours as from 10 a. m. to 2 p. m., the office was locked.

Abel and Frohoff were witnesses before the grand jury in the investigation of the passage of a bill to license optometrists. It is understood the indictments against them resulted from testimony yesterday by H. H. Watts, president of the State Optometric Association, and W. F. Donovan, an optometrist in Springfield.

It was expected at the Municipal Courts Building that additional indictments probably would be returned this afternoon.

Representative Says Chiropractors Offered Him "Fee" as Lawyer.

Efforts of C. L. Easton of 2906A Harper street, legislative representative of the Missouri Chiropractic Association, to employ for a consideration a member of the Legislature to prepare for introduction in the House a bill licensing chiropractors, were described to a Post-Dispatch reporter by A. T. Dumm, a Jefferson City lawyer, who represents Cole County in the House and is one of the more influential members of the Legislature.

Dumm said Easton, who has represented the Chiropractors at several sessions of the Legislature, called on him a few weeks before the sessions of the last Legislature began, and asked him to draw the chiropractic bill.

Dumm said he refused, telling Easton that he had other business which would occupy all his time before the Legislature convened and during the session. He said Easton assured him the chiropractors were willing to "pay a good fee," and that when he again refused, Easton, although Dumm has offices alone, asked him if he did not have a partner who could draw the bill. Dumm said that when he replied that he had no partner Easton asked him if he could not get a partner for the special purpose of drawing the bill.

Opposed the Bill.

Dumm said he refused to entertain the proposition, and told Easton that his law business and his actions as a member of the Legislature were entirely separate and could not be connected in any way. He said he explained to Easton that he was opposed to the Chiropractic bill and intended to vote against it. Easton then employed W. C. Irwin, another Jefferson City lawyer to draw the bill and represent the chiropractors in legislative matters.

Eaton admitted to a Post-Dispatch reporter that he had asked Dumm to prepare the bill and that he knew Dumm's services solely as a lawyer, and that he had no hope that Dumm would suport the bill. He said Dumm consistently had been opposed to licensing chiropractors.

Prior to Easton's visit, Dumm had represented a local chiropractor in Jefferson City in two criminal prosecutions on charges of practicing medicine without a license.

Easton is the legislative representative who, Attorney-General McAllister has been informed, was solicited by a Republican member from one of the southern counties for $250 to obtain a reconsideration of the chiropractic bill after it had been defeated for engrossment in the House. Easton denied the report in an interview in the Post-Dispatch Wednesday.

Many Rumors of Bribery.

N. T. Cave of Fulton, member of the House from Callaway County, said yesterday that at one time near the close of the Legislature he considered the introduction of a resolution asking for a legislative investigation of rumors of bribery.

"I heard many rumors of the use of money in connection with legislation," he said: "I have been informed that there are many such rumors every session, but I was a new member and they made quite an impression on me.

"Thinking there ought to be an investigation by the Legislature of the rumors, I talked with several members about such an investigation. We had nothing tangible, only rumors, and finally came to the conclusion that, lacking any tangible evidence, an investigation might serve only to complicate the legislative business and prevent the passage of the administration bills by throwing the whole business into turmoil.

"If we had had anything really tangi-

Continued on Page 2, Column 3.

$200 INCOME TAX EXEMPTION FOR EACH DEPENDENT CHILD

Proposal Approved by Senate Committee; Reduction in Charge on Bank Checks.

WASHINGTON, June 15.—An income tax exemption allowance of $200 for each dependent child of a taxable parent and reduction of the 2-cent stamp tax on bank checks to 1 cent were decisions reached today by the Senate Finance Committee revising the war tax bill.

Other stamp taxes tentatively approved were formally approved today with little change from the House provision.

By a tie, a motion to reconsider the committee's action in exempting all confectionery from taxation was lost in an effort to place a tax upon high-grade candy. The committee also rejected a motion to exempt bequests and legacies from income and existing inheritance taxes.

ALDERMAN TO OFFER FREE BRIDGE LOOP RESOLUTION

Will Authorize Committee to Take Up Negotiations With the United Railways.

Negotiations between the city and the United Railways Co. for an interurban loop to and from the free bridge, through the business district, will be authorized in a resolution which Alderman Tamme will present to the Board of Aldermen this afternoon. The negotiations with the traction company will be in the hands of the three Aldermen who are to be appointed as members of a committee to discuss the mill tax with the United Railways Co.

Two suggestions for loops from the free bridge have been before the Board of Public Service for a year, but their advocates have never been able to agree. One of the proposed loops would extend as far north as Chestnut street and the other to Morgan street. The proposal was that the city build and own the loop, which is estimated to cost $130,000.

MEN DRIFT IN LIFEBOAT 16 DAYS WITHOUT FOOD

Only Two Alive When Picked Up—Ten Others on Torpedoed Ship Rescued After Twelve Days.

LONDON, June 15.—Two further instances of German submarine methods have been published. Ten members of the crew of the British steamer Kariba, which was torpedoed without warning 230 miles from land April 13, were picked up after 12 days spent in an open boat. For seven days they had been without food and two of the survivors died after their rescue. Another boat with 21 men has not been heard from and it is feared it was lost with all on board.

The British steamer Caithnes was torpedoed without warning April 19 while 240 miles from land. The Captain and 20 men were drowned and the remainder of the crew were found in a capsized boat in which they had drifted for 16 days without food. Only two were alive when the boat was picked up.

NORTHCLIFFE SEES LANSING

Will Confer With President Soon—Deals With Business Questions.

WASHINGTON, June 15.—Lord Northcliffe, co-ordinating head of all the British war missions in this country, paid a noficial cal ltoday on Secretary Lansing. He arranged to see President Wilson soon. Lord Northclife said he had been designated by the British War Council as the head of all the special British missions, with full power to direct their activities, negotiate with American officials and report to the various ministries at home.

Lord Northcliffe first called on the British Ambassador, Sir Cecil Spring-Rice, and later made his official calls with the Ambassador. During the morning Lord Northcliffe, with Sir Richard Crawford, the British trade expert, also called on Secretary Redfield.

Train of 47 Sleeping Cars.

The longest passenger train that ever passed through St. Louis was in the yards yesterday on its way to the Southwest for troop transportation. It consisted of 47 sleeping cars.

In Next Sunday's Post-Dispatch

Winston Churchill, Noted American Novelist, Warns America of the Gigantic Task Before Her in Overcoming the U-Boat—

Mr. Churchill, who is a naval student and a graduate of the U. S. Academy at Annapolis, says nation must rid itself of the impression that American inventive genius will easily dispose of the problem and mobilize all her resources to destroy her enemy by an overpowering force. It is the third article in Mr. Churchill's series on this topic.

Rudyard Kipling Tells of the Hazards of War Among the Peaks of the Dolomite, Far Above the Timber Line—

In his fourth article on conditions on the various Austro-Italian fronts, the noted author thrillingly describes the great work the Italian army is doing.

The West in the War, By Ray Stannard Baker—

Noted writer, in first of a series of articles, tells how the Middle West is going about the war grimly but dispassionately, never wishing it, but realizing that it has been swept into the conflicts by events over which America had no control and that it must "do its bit" to the limit of its power and resources to guard and save the nation's life.

Order Your Copy Today

REPORT OF "VICE" CONDITIONS NEAR BARRACKS DENIED

Commandant Says Picture Drawn by Civil Investigators Is Greatly Exaggerated.

SOLDIERS' CONDUCT GOOD

Gov. Gardner Asks County to Enforce Law Against Selling Liquor to Men in Uniform.

Raymond B. Fosdick, civilian chairman of the War Department's Commission on Training Camps, is quoted, in a Washington dispatch printed in today's St. Louis Star, as announcing that "reports from St. Louis indicate a deplorable laxity of law enforcement around Jefferson Barracks, both with respect to morality and the sale of liquor."

The dispatch, without quoting an authority, adds that "vice conditions in the vicinity of Jefferson Barracks are so deplorable that the War Department will not hesitate to take the whole establishment away from St. Louis if conditions are not remedied immediately."

Officers of the St. Louis branch of the National Security League have sent a letter to Gov. Gardner, asking him to use the power of the State to stop the illegal sale of liquor near Jefferson Barracks, which they say is "running wild."

Governor to Order Inquiry.

The Governor said today, according to a Jefferson City dispatch, that he would instruct the Excise Commissioners of St. Louis and St. Louis County to investigate the conditions mentioned in the letter, and to enforce the law against selling liquor to men in uniform.

When a Post-Dispatch reporter this afternoon read Fosdick's purported statements to Col. Irwin, commanding officer at the Barracks, the Colonel, with military directness, declared it was "perfectly damned absurd."

"It is a plain, organized campaign to try to discourage enlistments," the Colonel added, vigorously.

Col. Irwin emphatically denied that Drunkenness or immorality existed at the barracks. He stated that inspectors from the Inspector-General's department yesterday had finished a 5-day inspection of the barracks, and had found conditions eminently satisfactory, insofar as the morale of recruits was concerned. The War Department, he said, was fully informed as to conditions existing at the barracks, and he had not received any communications from it as to these reports which he branded as false.

"To show the public how absolutely false these reports are," the Colonel continued, "in the last three or four weeks not more than three or four recruits have been brought up on charges of being drunk. Since the declaration of war more than 20,000 recruits have passed through the barracks. The percentage of immorality or drunkenness at the barracks, as compared with a civil community of equal size, is infinitesimal.

Recruits Kept on Reservation.

"Recruits sent to the barracks are not permitted to leave the reservation, except in very unusual instances. Sentries are posted at every road leading to the barracks. Only the permanent establishment of 400 or 500 men, who are instructors, are permitted to leave the barracks. Some of these men live outside the barracks. They were here before the declaration of war and their conduct is proper.

"I have sent investigators out to the many saloons on Broadway, just north of the barracks gate. So far I have been unable to obtain evidence of a single violation of the law forbidding the sale or gift of liquor to a soldier in uniform.

"Some soldiers—a very few—are obtaining some liquor. This comes from bootleggers, or from civilians violating the law.

"If I obtain evidence of a liquor violation I shall immediately present it to the civil authorities for action. However, I want to remind saloonkeepers that the sale or gift of liquor to soldiers constitutes a violation of law by saloonkeepers, and not by the soldier."

Col. Irwin said he wanted the public to know that he was equally emphatic in his denial of charges of immorality at the barracks. He declared recruits were kept so busy at drill and work in the four or five days they remain at the barracks that they have little time for other than the recreational facilities provided at the post.

Col. Irwin's statements were a repetition of those which he made Wednesday to a Post-Dispatch reporter who questioned him at the barracks about the matters which the St. Louis Branch of the National Security League brought to Gov. Gardner's attention today.

The Council of National Defense, Col. Irwin said, sent out a few weeks ago, to the Governor of each state, a circular letter, asking civil co-operation in having liquor laws observed at military posts. A copy was forwarded to the Missouri Council of Defense, and the "War Board" of the Chamber of Commerce was assigned to the task of keeping Jefferson Barracks free from vice and liquor conditions.

Pipe Line Co. Pays 10 Per Cent Bonus.

INDEPENDENCE, Kan., June 15.—A quarterly dividend of $5 per share was declared here today by the Prairie Pipe Line Co. A salary bonus of 10 per cent to all employes earning less than $2500 a year also was decided, the action being similar to that taken by the Prairie Oil and Gas Co. yesterday.

TROMBONE PLAYER KILLED BY OWNER OF BOARDING HOUSE

Slayer Accused Musician With Being Unduly Friendly With His Wife.

REFUSED TO HEED ADVICE

A. M. White Runs Downstairs, Falls Dead After Being Shot at 4020 Westminster Place.

A. M. White, a trombone player, was shot and killed this afternoon by Dee Redding, proprietor of a boarding house at 4020 Westminster place after a quarrel in which Redding accused him of being unduly friendly with Mrs. Redding.

White had boarded there about three weeks. The quarrel started on the second floor and White ran downstairs and into the back yard where he fell dead. He was identified at the morgue by officials of the musicians' union.

According to a police report, White was going to the bathroom when Redding intercepted him and told him he was "tired of it." When White asked what he meant he said he suspected White of being too friendly with Mrs. Redding.

White denied this and Redding drew a revolver and opened fire. According to witnesses Redding seemed to think his wife was in the bathroom at the time, but it was made known later that Mrs. Redding was in another part of the house.

LIBERTY BONDS AT PREMIUM IN FIRST EXCHANGE SALES

New York and Boston Report Transactions Above Par Today.

NEW YORK, June 15.—The initial transaction in Liberty Loan Bonds trading, in which began on the New York Stock Exchange at noon today, was above par.

A lot of $10,000 sold at par and 1-50th. The next lot, $250,000, sold at par. One lot of $25,000 sold at $99 and 49-50ths.

Although Liberty Loan bonds were listed on the St. Louis Stock Exchange today, there were no sales recorded. Bids, however, were made at 100, with offers at 101. Trading in these bonds did not go into effect until a few minutes before the exchange closed for the day.

BALTIMORE, June 15.—The Liberty Loan was traded in on the Stock Exchange here today at 101¼ on first sales. Other sales were made at 101.

JOHN CAFFERATA BLOCKS HEAVY RIGHT PUNCH WITH HIS NOSE

Edgar Smythe, With Whom He Had Had Loud Argument, Arrested for Peace Disturbance.

John Cafferata, saloon and cafe proprietor at Delmar boulevard and Hamilton avenue, showed his prowess as a boxer early today, when he cleverly blocked a right punch with his nose after he had refused to cash a check for Edgar Smythe of 1210 Hamilton avenue, insurance broker and former member of the House of Delegates.

Smythe, who is broad-shouldered and rotund and much larger than Cafferata, was in the saloon shortly after midnight. When his request that a check be cashed was refused he and Cafferata exchanged angry words, to the entertainment of diners and winers.

After a long and loud argument, they retired to the sidewalk, and assumed belligerent attitudes. There was only one round, and when it was over Cafferata was holding his hand over his nose and calling for the police, vociferously asserting that Smythe must have used brass "knucks." Policemen who had been attracted by the noise of fight, searched Smythe and found no weapon on him. He was arrested on a peace disturbance charge.

FAIR TONIGHT, TOMORROW, WITH RISING TEMPERATURE

THE TEMPERATURES.

1 a. m.	56	11 a. m.	60
9 a. m.	58	2 p. m.	62

Yesterday: High, 72 at 10:30 a. m., low, 58 at 1 p. m.

Official forecast for St. Louis and vicinity: Fair tonight and tomorrow; rising temperature.

Missouri—Fair tonight and tomorrow; rising temperature.

Illinois—Fair tonight and tomorrow; warmer tomorrow in north portion.

Stage of river at 7 a. m., 32.5 feet, a fall of .4 foot. This is 2.5 feet below flood stage.

Free Band Concert Tonight.

Poepping's Band at Yeatman Square, 7 to 9:30 o'clock

GREAT ELEVENTH HOUR RUSH TO BUY LIBERTY BONDS

Crowds Wait in Line at Banks Here; Extra Help Called In.

QUOTA OVERSUBSCRIBED

City Wants $40,000,000 Bonds, This Reserve District About $100,000 000.

St. Louis banks and trust companies were overrun today with crowds of people in the eleventh hour rush to subscribe for Liberty Bonds till these institutions found their clerical forces taxed to the utmost to take care of the rush. A meeting of the directors of the St. Louis Union Bank was held at 11 a. m., an hour before Liberty Bond subscriptions closed, and authorized the purchase of an additional million dollars worth of bonds. This purchase brought the total subscription of the bank to $7,000,000, the largest reported by any of the 8000 banks in the St. Louis Federal Reserve District.

The Mercantile Trust Co. for itself and the Mercantile National Bank, announced that its subscriptions aggregated $6,029,400, and that the two institutions had received approximately 10,000 individual subscriptions.

Soon after the banks opened in the morning long lines of subscribers formed at the windows where the bonds were sold. Several banks employed extra help to handle the subscriptions, while at other banks the officials sent their stenographers to the bond departments to help out. The banks probably all will continue to receive subscriptions for a few days and fill the orders taken from their own allotments. Since the bonds sold in some instances at a premium, however, there was a possibility that those who subscribed after noon today would have to pay the market price.

Subscriptions Being Totaled.

The banks are forwarding their subscription totals to the Federal Reserve Bank as rapidly as possible, where a force of clerks was at work trying to make up the totals of all subscriptions reported for the Eighth Federal Reserve District.

Telegrams were received at the War Board headquarters in the Chamber of Commerce offices from many sections of the district during the day. Nearly every report indicated that the bonds were oversubscribed everywhere. Campaign managers were of the opinion that the subscriptions for the district would exceed $100,000,000. The allotment for the district was $80,000,000.

St. Louis subscriptions tabulated last night aggregated $33,500,000. These figures did not include many subscriptions taken late in the day. The reports showed that 26,718 individual subscribers had bought $27,649,850 of bonds. The individual subscriptions were so heavy that it was expected the St. Louis banks would increase their subscriptions before the closing hour today, thus bringing the total well over the $40,000,000 mark.

Still Pushing Sales.

The campaign for the sale of bonds was pushed as aggressively this morning as if St. Louis was far behind with its subscriptions. The local bond committees are eager to have as many individual subscriptions as possible. The Government would like to be able to announce when the subscriptions are tabulated that 10,000,000 individuals bought Liberty Loan bonds.

It has not been possible to tabulate in St. Louis the subscriptions from the Federal Reserve District outside of the city. This district includes Southern Illinois, parts of Indiana, Kentucky, Tennessee, Mississippi, all of Arkansas and the greater part of Missouri.

When it appeared at the beginning of the week that the district was going to fall behind with its subscriptions, 600 men were sent out to put more "pep" into the campaign. These men have been making talks at meetings held in every county in the district. The campaign has been so active during the last four days that Rolla Wells, governor of the Federal Reserve Bank, announced that he was confident the district would over-subscribe its allotment.

Big Subscriptions of Day.

Among the big subscriptions reported in St. Louis yesterday were: Scottish Rite Masons, $168,000; D. C. Biggs, treasurer of the International Shoe Co., $200,000; Francis Bros. & Co., for its clients, $916,350; bond booth at Broadway and Olive street, $75,000.

The banks remained open until 6 p. m. yesterday to receive subscriptions from clients, and the trust companies and banks with savings departments kept these departments open until 9 p. m. to accommodate a rush of subscribers. Bonds were sold on time payments by the savings departments of the banks and trust companies. There was such a rush of subscribers in some of the banks that the windows where regular business was transacted were closed, and the clerks were transferred to windows where bonds were being sold.

Policemen Making Subscriptions on Installment Plan.

Policemen in all of the districts of the city were making subscriptions this morning for the Liberty Loan bonds after the Captain of each district had explained to them that acting President Giraldin of the Board of Police Commissioners had requested that the patrolmen be told that they could avail themselves of the opportunity to purchase the bonds, to be paid for in weekly installments.

WAR LOAN OVERSUBSCRIBED BY FIVE HUNDRED MILLION

Indications That Every Federal Reserve District, With Possible Exception of Two, Want More Than Minimum Quota.

WASHINGTON, June 15.—The Liberty Loan has been oversubscribed by many hundreds of millions of dollars. Treasury officials estimated at noon, when the books closed, that the total of subscriptions would be at least $2,500,000,000, an oversubscription of 25 per cent.

Indications based upon telephrone and telegraph reports from all sections were at that hour that every Federal reserve district in the country with the possible exception of two, would subscribe its minimum quota and that many of the districts would oversubscribe the maximum.

Total subscriptions soared during the forenoon. Officials estimated before the books closed that a total of $3,000,000,000 might be reached.

Secretary McAdoo announced he did not think there would be another offering of the remaining $3,000,000,000 authorized by Congress before this fall.

Reports from every section to the Treasury told of an avalanche of last-minute small subscriptions.

At noon it appeared that every Federal reserve district with the possible exception of Atlanta and Kansas City, had exceeded its minimum allotment.

Districts Slow in Reports.

Reports from these two districts were slow in coming in. With thousands of banks to be heard from in the two districts, however, it seemed likely that the minimum allotment would be reached in each case.

Reports by telephone and telegraph from every section of the country told of an avalanche of small subscriptions at the last moment. Scores of small investors were standing in line at hundreds of banks throughout the country during the final hour. The small subscriber apparently had responded with an enthusiasm that exceeded the most sanguine hopes of officials.

Swelling the huge total by millions came the belated subscriptions of the banks that held back till the last moment.

The loan is in every sense a popular one. There has been a heavy demand for $50 and $100 bonds in every industrial community and in many rural communities.

The exact total of all subscriptions from every source may not be known for some time after the closing of the books, because of the tremendous amount of work involved in assembling returns.

Four Districts Take Total.

Four banner districts—New York, Chicago, Cleveland and Boston—appeared on the face of returns at noon to have subscribed the full $2,000,000,000 offering alone. New York, as was expected, led all other districts by a margin of more than double the next highest. This estimate was made on the basis of reports an hour before the books closed in the East.

San Francisco started the day with a sensational advance from its previous report of $52,000,000. The first thing officials heard this morning was that instead of being approximately $88,000,000 under its minimum allotment the district was nearing the minimum and probably would take its quota.

In the Dallas district the figure stood at $29,000,000 when the day started—$11,000,000 less than the minimum allotment. There were then more than 2200 banks to be heard from.

Apparent failure of the Kansas City and Atlanta districts to reach their minimum, based on early reports, reflected, officials believed, the failure of the cotton farmers of the South and the wheat growers of the West to respond as fully as it had been estimated they would. It was pointed out that in each district the farmers have not harvested their crops and therefore are not in as strong a position to answer the call as they will be after the harvest.

Districts in which are located the great industrial plants of the country reflected a tremendous demand for the so-called baby bonds. The total number of subscriptions to all denominations, it is estimated, will exceed 2,500,000. This is 10 times the number of persons in the entire nation who hold securities of any sort.

Big Subscriptions to Be Cut.

The small investor, officials declared today, is to receive the full amount of his subscriptions. Every $50 and $100 bond subscribed for, it was said, is to be issued. This presages a widespread paring down of great individual subscriptions.

Every community flying the American flag, from the Philippines to the Virgin Islands subscribed to the loan, Fairbanks, Alaska, the most northern town on the continent sent a generous subscription. From the Panama canal subscriptions totaled $250,000.

Secretary McAdoo announced the over-subscription of the loan in the following statement:

"The Liberty Loan has been oversubscribed. It is impossible to state the amount of the over-subscription at the moment, but the exact figures will be given out as rapidly as the returns are received at the treasury department.

"The sucess of this loan is a genuine triumph for democracy. It is the unmistakable expression of America's determination to carry this war for the protection of American rights and the re-establishment of peace and liberty throughout the world to a swift and successful conclusion.

"I am deeply grateful to the bankers, the business men, the women of America, the patriotic organizations and the people generally, without whose cordial co-operation and enthusiastic support success could not have been won. It has been an inspiring campaign and has had a glorious finish."

New York Alone Subscribes for $1,000,000,000 in War Loan.

NEW YORK, June 15.—Tabulations at 1 p. m. showed an aggregate of $1,000,600,000 subscribed in New York to the Liberty Loan.

"The success of the Liberty Loan demonstrates that the war is a people's war," said Guy Emerson, vice president of the National Bank of Commerce and Secretary of the Liberty Loan Publicity Committee.

"Taking into consideration the huge size of the loan and the number of people subscribing, it is a greater success than a similar flotation in any country in this or any other war. Prior to this loan there were 350,000 bondholders in the United States. Now there are millions."

Long lines of subscribers still crowded the lobbies of virtually every bank in the city when the loan officially closed. It was announced that all those in line at noon would be allowed to subscribe.

Estimated $80,000,000 Subscription in the Kansas City District.

KANSAS CITY, June 15.—Estimates that $80,000,000 had been subscribed in the Kansas City Federal Reserve Bank District (tenth) were made shortly before noon today by the tabulators, who were swamped with applications. The district allotment was $100,000,000. The total from Kansas City was placed at $16,000,000, the allotment being $2,000,000 in excess of that figure.

Dallas District Allotment of $40,000,000 Oversubscribed $2,000,000.

DALLAS, Tex., June 15.—Although large piles of Liberty Loan subscriptions had not been tabulated when the books closed at noon today, officials of the Eleventh Federal Reserve District estimated that the district's allotted total of $40,000,000, had been over-subscribed by at least $2,000,000.

ENGLAND TO RELEASE IRISH REBELS PRISONERS

Announcement Made in Parliament That Men Jailed a Year Ago Will Be Freed.

LONDON, June 15.—It was announced in the House of Commons this afternoon that the Government had decided to release all the prisoners taken in the Irish rebellion of Easter Sunday a year ago.

In making the announcement, Andrew Bonar Law, Government spokesman in the House of Commons, said that all the Irish prisoners would be released without reservation.

PRESIDENT THROWS PERSONAL FORCE BEHIND FOOD BILLS

Senate Will Begin Work on Control Measure Tomorrow, and House Will Take It Up Monday.

WASHINGTON, June 15.—President Wilson threw his personal force behind the food bills today with the result that the Senate will begin work on the control bill tomorrow and may put it through ahead of the war tax bill and other measures. The House has made provision to take it up Monday.

$18,800,000 BOND ISSUE BILL TO BE INTRODUCED NEXT WEEK

Bond Committee of Mayor's Conference Wants Special Election Held on Nov. 2.

Frederick Widmann, chairman of the Bond Committee of the Mayor's conference, announced today that the ordinance framed by the committee, providing for the submission of a proposition to issue $18,800,000 bonds for public improvements, will be introduced next Friday in the Board of Aldermen. It provides for a special election to be held Nov. 2, as forecast recently in the Post-Dispatch.

Included in the eight items for which the bonds are proposed is $2,000,000 for a municipal convention hall, $9,000,000 for converting the River des Peres into a sewer and constructing an industrial railway through the valley and $2,500,000 for docks and combined railroad and river terminals.

Other items are motor equipment for the Fire Department, reconstruction of sewers and improvement of parks and playgrounds. Voters will have the privilege of voting for or against each proposition separately.

Comptroller Nolte and Harland Bartholomew, engineer of the City Plan Commission, have been appointed by the Board of Estimate, at the suggestion of Mayor Kiel, to acquire options on 500 acres on both sides of the River des Peres to prevent speculators from buying the land and deriving the advantage from increased values which will result from the contemplated improvements.

BRITISH ADVANCE AT THREE POINTS

Attack South and East of Messines and Astride Ypres-Comines Canal and Gain All Obectives and Take Some Prisoners.

English Have Moved Forward 500 to 1000 Yards on Seven-Mile Front Since June 7.

High Ground Where Germans Have Resisted Stubbornly Stormed — Fort on Red Sea Captured.

By Associated Press.

LONDON, June 15.—The British struck another blow last night in the sector near Messines, the War Office announces. They gained all their objectives, advancing south and east of Messines and astride the Ypres-Comines Canal.

The British now occupy the former front trenches of the Germans from the River Lys to the River Warnave. As a result of last night's operations and the constant pressure exerted, the British have advanced their lines from 500 to 1000 yards on a front of seven miles.

The official announcement reads:

"Our troops attacked yesterday evening south and east of Messines and astride the Ypres-Comines Canal. The enemy's resistance was quickly overcome and the whole of our objectives were gained in both localities. We captured more than 150 prisoners, one Howitzer and seven machine guns.

"As a result of these operations and the constant pressure maintained by our troops since June 7, we now occupy the German front trenches from the River Lys to the River Warnave, and have advanced our line from 500 to 1000 yards on the whole front from the River Warnave to Klein Zillebeke, a distance of about seven miles.

"We made a successful raid last night north of Lens. Many Germans were killed in hand-to-hand fighting and a few prisoners were taken by us."

Last night's official statement said:

"We carried out a successful raid this morning on the Arras battle front east of Monchy-le-Preux.

"Hostile positions of considerable importance on high ground, known as Infantry Hill, the possession of which has been stubbornly contested by the enemy on a number of occasions, were stormed by our troops on a front of over three-quarters of a mile. The whole of our objectives were gained and we captured 175 prisoners, including three officers and two machine guns."

BRITISH MERCHANT CRUISER IS SUNK

All but One Person Saved When Avenger Is Torpedoed in North Sea.

LONDON, June 15.—The British armed merchant cruiser Avenger was torpedoed and sunk in the North Sea Wednesday night. All but one were saved.

British Naval Forces Capture Fort on East Shore of Red Sea.

LONDON, June 15.—An official announcement issued last evening said:

"The commander-in-cief in the East Indies reports that Tuesday morning his majesty's ships under his command captured the fort at Saliff after a resistance of three hours.

"The fort is situated on the eastern shore of the Red Sea in the Kamaran anchorage, 180 miles north of Perim, between Loheiya and Hodeida.

"Ninety-four prisoners, three machine guns and two mountain guns and military stores, camels and the harbor plant were captured. One Britisher was killed."

Fort Saliff is on Kamaran Bay, in Yemen province, southwestern Arabia. Large rock salt works are located there.

The captured fort lies about 175 miles north of the Gulf of Aden. A force of Turks to the north of Aden has been long in the way of the British in attempts they have been making to advance from that city. The purpose of seizure of Fort Saliff may be in facilitation of a movement to work behind this force and capture or disperse it.

German Reconnoitering Parties Dispersed in Verdun Region.

PARIS, June 15.—Reconnoitering parties were sent out by the Germans last night in the Verdun sector at Hill 304 and on the heights of the Meuse, the War Office announces. They were caught under the French fire and dispersed.

Berlin Admits Retirement at Two Points in Belgium.

BERLIN, via London, June 15.—Retirement of the German forces at two points on the front in Belgium is reported in today's official statement. The Germans were pressed back by the British between Zillebeke and the region of the river Douve and also southwest of Warneton.

RUTH LAW LANDS SAFELY WITH HER BURNING BIPLANE

Volplanes From Height of 5000 Feet, and Beats Out the Flames.

TO RESUME HER FLIGHT

Machine Is Being Repaired After Being Forced to Stop St. Louis-Chicago Trip.

After Ruth Law had challenged disaster by making an ascent at Jefferson Barracks in her biplane in a treacherous wind at 2:03 o'clock yesterday afternoon and swooping low over St. Louis skyscrapers to give waiting thousands a good look, her airplane caught fire at about 5:45 o'clock when she was 5000 feet in the air, near Lexington, Ill. She volplaned safely to earth, landing in an oats field two miles from Lexington, and extinguished the flames by beating them with her laprobe.

Her machine was not seriously damaged and she announced this morning that she would ascend at about noon and continue her flight to Chicago. Lexington is 16 miles from Bloomington and 110 miles from Chicago.

Wind Blew Flames From Her.

The fire was caused by the breaking of the gas tank. Gasoline spread over the mechanism back of the aviator. As she rapidly descended the wind blew the flames away from her and saved her from injury. The gas tank had to be repaired and she gave up flying for the day and accepted an invitation to the home of L. B. Strayer at Lexington.

She called up Charles Oliver, her husband, at St. Louis, and told him what had happened and he told her not to try to complete the flight until he and the mechanicians could reach Lexington and go over the machine. Oliver and the mechanicians reached Lexington this morning.

In Air Pocket at Barracks.

Miss Law nearly had an accident soon after she started from the barracks. Her biplane went into an air pocket and dropped about 75 feet. When it seemed that it would hit the earth, it was brought under control and sailed to a safer altitude.

In the flight over the business section of St. Louis, Miss Law violated all the rules of safety by flying near the tops of the high buildings on which crowds were gathered, and "bombing" the crowds with Liberty Bond slogans printed on paper discs bearing the picture of the aviatrix. After passing over the Railway Exchange Building, she ascended rapidly and disappeared in a direction slightly east of north. The winds were unfavorable and her flight was slow.

Wind Prevented Ruth Law From Making Quick Getaway.

Unfriendly winds prevented Ruth Law from making good time in her flight from Jefferson Barracks to the business section yesterday. It was 14 minutes, according to unofficial timing, but this does not allow for time required to ascend to the desired altitude.

The distance from the Barracks to the Courthouse, according to Street Department records, is 10 miles.

An automobile, if permitted to ignore the speed regulations, could make the distance in less than 14 minutes. A horse, traveling at an easy gait, would make it in an hour and a quarter to an hour and a half. The trolley schedule from Market street to the barracks is 54 minutes. A good pedestrian could walk it in two and one-half hours.

Former Head of Sisters Dies.

The Rev. Mother Agnes Gonzaga Ryan, 62 years old, former superior general of the Sisters of St. Joseph, died yesterday at the mother house of the order in Carondelet. She had been ill several months.

She had been in the community of Sisters of St. Joseph 45 years. The funeral will be held tomorrow morning. Archbishop Glennon and priests will officiate at services.

GIRL KILLED WHEN THROWN FROM AUTO

MISS NANCY JOHNSON.

MISS NANCY JOHNSON KILLED ON AUTO RIDE

Granddaughter of Charles P. Johnson; Was Member of Party Going to Picnic.

Miss Nancy Johnson, 18 years old, of 6029 Westminster place, daughter of Ralph O. Johnson, financial reporter for the Post-Dispatch, and grand-daughter of former Lieutenant-Governor Charles P. Johnson, was killed at 6:35 p. m. yesterday when she was thrown from a skidding automobile on Pennsylvania avenue near the Clayton road.

She was one of a party of young men and women, chaperoned by her cousin, Mrs. H. A. Steinwender, of the Cathedral Apartments, and Mrs. Theodore Marx of 4161 Washington boulevard, who were going to Monarch, St. Louis County, for a picnic in honor of Miss Guida Marx of Cincinnati.

The machine from which Miss Johnson was thrown was the last in line of three. James Winstead, 18 years old, of 4238 Maryland avenue, was driving. Others in the car besides Miss Johnson were Miss Marx, Mitchell Leisen, 19, 5737 Vernon avenue; Miss Gale Anderson, 18, 5053 Minerva avenue; Roger Generelly, 19, 5812 Von Versen avenue, and Warren Drew, 18, 5737 Vernon avenue.

Winstead told the police that he was driving north on Pennsylvania avenue about 35 miles an hour when the machine skidded at a soft place in the road. The machine machine did not turn over, but it swerved so sharply that all the occupants were thrown out.

Miss Johnson's head struck a stone in the road. She was taken to St. John's Hospital, where surgeons found that her skull was fractured and that death had been instantaneous. Generelly was stunned, but was soon revived. None of the others was injured.

Miss Johnson was graduated at Mary Institute last year and recently had completed the first year of a course at the Washington University Art School.

OFFERS MORE GROUND TO MILITIA

Maxwellton Park Owner Tenders Property to First Regiment.

Joseph A. Maxwell, owner of Maxwellton Park on the St. Charles Rock road where the First Regiment of the Missouri National Guard is encamped, has authorized Col. Donnelly to use as much of the park as he needs for the accommodation of the soldiers who are being drilled there.

A considerable part of the grounds are under cultivation, but Maxwell told Donnelly to take in the cultivated rounds if he needed them. He also laid water mains throughout the ground so that each regiment is provided with running water. Two additional stables were placed at the disposal of the regiment today.

SERVICE BOARD TO RECOMMEND NEW GARBAGE PLANT

Will Propose Erection Rather Than Purchase of Reduction Establishment.

WOULD BE INSIDE CITY

Reports on Cost to Municipality of Two Plans Which It Investigated.

The Board of Public Service, in a report to be submitted to the Board of Aldermen this afternoon, will recommend the erection and operation of a garbage reduction plant by the city.

The report will also recommend that the plant be located within the city limits and will indicate the preference of the Board of Public Service for the erection of the so-called Cobwell type of plant, on which the city already has propositions from the corporation controlling this system for the erection of a plant here.

The report contains a comparison of the cost which would devolve upon the city in the purchase of the plant of the Indiana Reduction Co., which now hold the contract for the reduction of the city's garbage, and the cost incidental to the building and operating of a new plant.

Figures on Indiana Plant.

The Indiana company offers to sell its plant to the city for $375,000 and about $75,000 would be needed for immediate improvements. The board estimates that the operating cost of the plant would be $128,000 and all fixed charges, including the operating cost, $170,000. On an estimated 45,000 tons of garbage reduced annually, the gross prozt would be $223,800, giving the city a net yearly income of $53,800.

The erection of the Cobwell type of plant, under the first of two propositions which the city has from the company, contingent upon the closing of a contract before July 1, the plant can be erected for an initial cost of $635,000, of which $375,000 would be spent for machinery, the report states.

The operating cost of such a plant would be $135,500 a year, the report points out, while the fixed charges on the plant, including interest on the investment and the operating cost, would be $183,900. The revenue annually, based on an estimated annual tonnage of 45,000, would be $283,500, giving the city a net profit from the plant of $99,600 a year.

Second Proposition.

The second proposition of the Cobwell corporation, contingent upon the making of a contract by Aug. 1, is for the erection of a plant at a cost of $680,000, on which the operating cost and fixed charges would be $185,700 a year, and would give the city an estimated profit on reduction of $97,800 a year.

In the report it is pointed out that the contract of the city with the Indiana company expires in September of next year, and that in the opinion of the board the only solution of the vexatious problem of garbage reduction here is the erection and operation of a plant by the city.

The board opposed the purchase of the Indiana company's plant on the ground that it is not odorless and has frequently been complained of, and in addition is out of the jurisdiction of the city, being in Illinois.

The plant should be in the city, the report declares, but no mention of a probable site is made. The Post-Dispatch, in an article published last Monday pointing out the need of a municipally owned plant here, suggested locating such a plant on the levee on property already owned by the city. There the plant would have adequate railroad and river transportation facilities.

The profits in the reduction of garbage come from the sale of grease rendered, and of bones. The incinerating system of reducing was not considered by the board.

TWO OPTOMETRISTS ARE INDICTED ON PERJURY CHARGE

Continued From Page One.

ble, I would have insisted on an investigation, no matter what might have been the effect on legislation, but in reality we had only vague rumors, which other members said were always to be heard during a session."

Evidence obtained yesterday from W F. Donovan, an optometrist of Springfield, will, it is said at the Municipal Courts building, probably result in one or possibly two additional indictments.

The evidence is reported to directly connect a member of the Legislature with a contract for the passage of the optometry bill. Attorney-General McAllister, although refusing to discuss Donovan's evidence, said it was of "greatest importance."

FEDERAL TRADE COMMISSION BEGINS FOOD PRICE INQUIRY

Meat Packing Industry to Be Investigated First; Action Was Ordered by the President.

WASHINGTON, June 15.—The Federal Trade Commission began today its investigation into the causes of advancing food prices. The inquiry will be part of the food survey to be undertaken by the Department of Agriculture when the administration food bills are passed and information developed will be turned over to the new food administration, to be created under the bills.

The trade commission will go first into the meat-packing industry. Commissioner Davies at the head of a corps of economists and investigators will start for Chicago within a few days.

In a bill just passed by Congress the Trade Commission is given $250,000 for the investigation which was ordered by President Wilson some months ago.

KEET CASE INQUIRY UNCOVERS TRAIL TO PLOTS IN ST. LOUIS

Federal Investigation of German Conspiracy Clews Obtained Now Centers Here.

EARLY ARRESTS EXPECTED

Department of Justice Agents Get Further Statements From Piersol in Kansas City.

SPRINGFIELD, Mo., June 15.—The Federal investigation of alleged abduction plotting in Springfield was resumed today with the arrival from Kansas City of two special investigators of the Department of Justice.

They said they had returned to Springfield after obtaining certain statements from Claude J. Piersol, who is in jail at Kansas City, where he was taken following unsuccessful attempts to force a confession from him at Stockton, Mo., last Saturday night, in the disappearance and death of Lloyd Keet. Piersol is said to have tried to induce others to enter a scheme to kidnap a St. Louis munitions maker.

While admitting that the information obtained from Piersol threw light on the conspiracies said to have been formed here in the last nine months, neither of the Federal agents would indicate along what line they would work in Springfield. It was intimated, however, that the Keet mystery had a close connection with their mission back to this city.

According to the Government agents, the German plotting in Springfield is of minor importance, insofar as accomplishment here is concerned, but the investigating done in Springfield in the last few days has put them on a trail leading to St. Louis, where a development, they intimated, might be expected shortly. They said that the main investigation, resulting from the stories of German conspiracies here, now centered in St. Louis.

Several arrests, they said, might be expected soon in St. Louis and other cities of the country, growing out of the clews obtained first at Springfield.

TRAINING CAMP APPLICATIONS

Blanks Will Be Sent to Enrollment Office Monday.

CHICAGO, June 15.—Maj. Paul Malone, in charge of enrollments for military instruction in the Central Department, has received word from Washington that blanks for aspirants for admission to the second series of reserve officers' military training camps will be sent to him on Monday. The camp will be opened on Aug. 27.

Maj. Malone said that members of the national guard now in Federal service could apply through the regular channels, and if accepted would be ordered into training camps on detached duty Guardsmen not in the Federal service may apply for admission to camps, but must enclose with their applications statements from their Adjutant-Generals recommending them and agreeing to discharge them or furlough them during the period of training.

8 FRENCH SHIPS SUNK IN WEEK

Four of Them of More Than 1600 Tons' Capacity.

PARIS, June 15.—Four French ships of more than 1600 tons, one under that size and three fishing boats were sunk by mines or submarines in the week ending June 14. Six ships were successfully attacked, while 1084 vessels of all nations entered French ports and 1015 left.

PRICES OF FOOD ADVANCE 9 PER CENT IN ONE MONTH

Average Increase for the Year Ending April 16, Was 32 Per Cent for Entire Country.

WASHINGTON, June 15.—Retail food prices in the United States averaged 9 per cent increase between March 15 and April 16, as shown in statistics of the labor department. It was the sharpest advance in any one month since the beginning of the European war.

The heaviest increase was in flour, 18 per cent; bacon 15 per cent; potatoes 14 per cent. Every article of food except coffee showed an advance, among them the following: Sirloin steak 8 per cent; round steak and rib roast 8 per cent; pork chops 12 per cent; ham 9 per cent; lard 13 per cent; hens 6 per cent; canned salmon 7 per cent; fresh eggs 10 per cent; creamery butter 11 per cent; cheese 3 per cent; milk 2 per cent; bread 5 per cent; cornmeal 13 per cent; rice 4 per cent; onions 13 per cent; beans 12 per cent; sugar 11 per cent; tea 1 per cent.

In the year ending with April 16, average food prices advanced 32 per cent. Onions during the 12 months went up 179 per cent; potatoes 146 per cent; beans 79 per cent; flour 72 per cent.

AIRPLANE PROGRAM CALLS FOR OUTLAY OF $600,000,000

"Put Yankee Punch Into War; Airplanes Logical Machines for Americans," Says Gen. Squier.

WASHINGTON, June 15.—"Put the Yankee punch into the war," is the way Brigadier-General Squier, who directs the aviation service, expressed it today in discussing the great airplane program which, if passed by Congress, will involve appropriations of something like $600,000,000 in the beginning.

"Airplanes," said Gen. Squier, "are the logical fighting machines for Americans. The game ideally suits the American temperament and every young American worthy of the name should be keen to join our flying army.

"Sweep the Germans from the sky, blind the Prussian cannon and the time would be ripe to release an enormous flock of flying fighters to raid and destroy military camps, ammunitions depots and military establishments of all kinds. The firing upon troops by machine guns from airplanes is becoming commoner and more accurate. Once given an upper hand, the flying machine becomes a frightful engine of destruction.'

TWO GET ARMY COMMISSIONS

St. Louisans to Depart Soon for Fort Leavenworth.

Aubrey Stanhope, 22 years old, son of Russell Stanhope of 4343 Lindell boulevard, former British consul in St. Louis, and Lindsay Franciscus, son of James M. Franciscus, real estate dealer, have received word from Washington of their acceptance as Second Lieutenants in the United States army.

Both will depart shortly for Fort Leavenworth, Kan., where they will enter training. Young Stanhope is to serve in the artillery and Franciscus in the cavalry. Both took examinations at Jefferson Barracks several months ago. The young men served with the militia on the border at Laredo, Tex.

Sam Weil's Saturday Special.
$4.50 Imported Bangkok and Leghorn Hats for $2.95. 708 Olive St.—ADV.

John F. Calderwood Dies.

MINNEAPOLIS, Minn., June 15.—John F. Calderwood, 59, former vice president and general manager of the Brooklyn Rapid Transit Co., New York, died at a local hospital yesterday. Failing health caused his retirement from both three years ago and since then he has resided at Long Lake, near here. One daughter, Mrs. George P. Case, Minneapolis, survives.

GREECE QUIET AND ALLIES RELEASE FOOD FOR PEOPLE

Constantine Leaves the Country by Garden Gate After Son Alexander Takes Oath—Decree of Amnesty.

ATHENS, June 15.—No disorders followed the departure of former King Constantine, and conditions in the city are normal, with the exception that the theaters are closed and the bands are silent.

The Cabinet submitted its resignation to King Alexander, but this was merely a formality, and the Ministers will meet later to frame a decree of political amnesty.

No foreign troops have entered Athens, and their presence around the city is almost unnoticed.

Senator Jonnart, the French envoy, has informed the Government that freights held up at Salamis will be delivered immediately and that ships bound for Piraeus with wheat, maize and coal will be ordered to proceed to their destination with the least possible delay.

Pro-German Greeks Probably Will Be Interned at Malta.

LONDON, June 15.—It has been decided that all the members of the Hellenic royal family except the new King, will leave Greece, accompanied by the most prominent pro-German politicians and military leaders, who form part of the entourage of former King Constantine.

Belated dispatches from Athens confirm reports that the abdication of King Constantine and his departure from the Greek capital were unattended by any serious disturbance. There was much excitement and noise among the former King's partisans and street gatherings of the so-called reservists, but no bloodshed or rioting.

Large crowds gathered about the palace to witness the departure of the fallen monarch, but Constantine slipped through the garden and, emerging by a little used wicket gate, jumped into a waiting automobile and went at full speed to a point on the coast where a French destroyer awaited him. He embarked with his wife and entire family, with the exception of Alexander, for Corfu.

The dispatches say that at Corfu the deposed monarch expected to tranship to a British war vessel unless the royal yacht was available, in which case he would board the yacht and sail under the escort of British warships. The reports as to his ultimate destination vary, some saying Denmark and others Italy, a villa on Lake Maggiore being mentioned as a likely place of residence.

The day prior to Constantine's departure, Alexander took the oath of fealty in the presence of the Metropolitan of Athens, the Cabinet Ministers and the Princes, with the exception of the Crown Prince. Constantine and his wife were also absent from the ceremony. A crowd outside the palace tried to prevent the entrance of the metropolitan, but the opposition was overcome.

It is said that former Premier Gounaris and other pro-German partisans will probably be interned at Malta. A dispatch to the Exchange Telegraph Co. says that King Alexander has issued a proclamation declaring that he will carry out his father's mandate "in the spirit so brilliantly traced for him" by Constantine and expressing the conviction that the people will contribute their share toward extricating the country from its difficulties.

BELLEVILLE OBTAINS ARMY AVIATION CAMP

Government Will Take Possession of 640-Acre Tract in July.

Belleville has been selected as one of the sites for a United States Army aviation training camp. C. P. Tomlinson, President of the Greater Belleville Board of Trade, received a telegram to that efect from Washington last night.

The site selected is in Shiloh Valley Township, six miles north of Belleville, in the heart of the farming district of St. Clair County. Options have been taken on 640 acres by the Board of Trade and presented to the War Department. E. A. Daley, Secretary of the Board, has been in Washington several days personally presenting Belleville's claims.

The tract offered to the Government had the approval of Albert Bond Lambert, St. Louis' leading promoter of aviation, who established a school in ballooning here when war was declared, and of officers of the United States Aviation Corps who were escorted over the ground by Lambert and officers of the Board of Trade.

One of the advantages which had much to do with the selection is that there is another 640 acres, adjoining which can be used and probably will be used for another unit.

The buildings to be erected will be 3000 feet in length. They will include machine shops, a hospital, barracks, officers' quarters and hangars for 72 machines. For the construction, which will be begun without delay, 4,000,000 feet of lumber will be required. Bids have been asked from St. Louis lumber firms, and the contract, it is expected, will be distributed among them. The amount to be spent on the plant and equipment, according to Lambert, will be between $750,000 and $1,500,000.

The buildings and all other details of the training station will be exactly the same as at the other seven stations scattered over the country, so that men in training, going from one station to another, will work under the same conditions.

REED ATTACKS FOOD CONTROL BILL IN THREE-HOUR SPEECH

Declares Lever Measure Would Give "Some Hoover" Greater Power Than Ever Was Wielded by a King.

WASHINGTON, June 15.—Senator Reed of Missouri, in a three-hour speech in the Senate yesterday, again attacked the Lever bill, putting control of the food system into the hands of a food administrator. Reed said the measure would give "some Hoover" power to dictate the food menu for the whole nation.

He maintained that no such power as the "Lever bill contemplates was ever wielded by a King, a potentate, a Czar, a Caeser or a Kaiser."

"I do not intend to attack Mr. Hoover's integrity or his intelligence," said Senator Reed. "I could not say a word against him as to that. But I do criticise him as a man who is out of touch with American ideals and American principles.

"The trouble with Mr. Hoover is that he has lived abroad so long he does not understand the needs of this country. Why, if we pass this bill, Hoover would have authority to say what the mothers of the land may eat and what they may feed the baby in arms."

JUICE OF LEMONS! HOW TO MAKE SKIN CLEAR, SOFT, WHITE

Girls! Prepare this lotion and massage face, neck, arms and hands. It's cheap!

By all means, girls, prepare this lemon lotion to keep your skin flexible and young looking. You will soon realize that true loveliness does not mean the powdery-look or waxen colorlessness of some hot-house flower, but is typified by the velvety softnes of your skin, your peach-like complexion and rosy-white hands.

At the cost of a small jar of ordinary cold cream one can prepare a full quarter pint of the most wonderful lemon skin bleach, skin softener and complexion beautifier, by squeezing the juice of two fresh lemons into a bottle containing three ounces of orchard white. Care should be taken to strain the juice through a fine cloth so no lemon pulp gets in, then this lotion will keep fresh for months. It really will bleach and remove such blemishes as pimples, freckles and tan and is the ideal skin softener, smoothener and beautifier which absorbs readily and is not sticky or greasy.

Just try it! Get three ounces of orchard white at any pharmacy and two lemons from the grocer and make up a quarter pint of this sweetly fragrant lotion and apply it daily to the face, neck, arms and hands. It really does soften, freshen, bleach and bring out the roses and hidden beauty of any skin. It is simply marvelous to smoothen rough, red hands.—ADV.

Thursday's Figures

Again prove that the POST-DISPATCH is always considered the "One Big" Advertising Investment.

Yesterday (Thursday) the POST-DISPATCH **alone** beat the other St. Louis newspapers decisively (as usual) in both Home-Merchants' and National Advertising.

After all, it's the POST-DISPATCH advertisers that do the "lay-on, McDuff" stunt, as they invariably **concentrate** their announcements in St. Louis' "One Big Newspaper," **knowing** that quick and profitable **results** always follow.

Here's the way they bought space yesterday:

Home-Merchants' Advertising—

POST-DISPATCH alone .... 89 Cols.
3 out of all 4 of the other papers combined ...... 83 Cols.

National Advertising—

POST-DISPATCH alone .... 20 Cols.
3 out of all 4 of the other papers combined ...... 18 Cols.

The Reason:

Quality and Quantity Circulation

92% weekday in St. Louis and Suburbs

Average for the first Five Months, 1917

Sunday, 363,617 | Daily and Sunday, 197,656

"First in Everything."

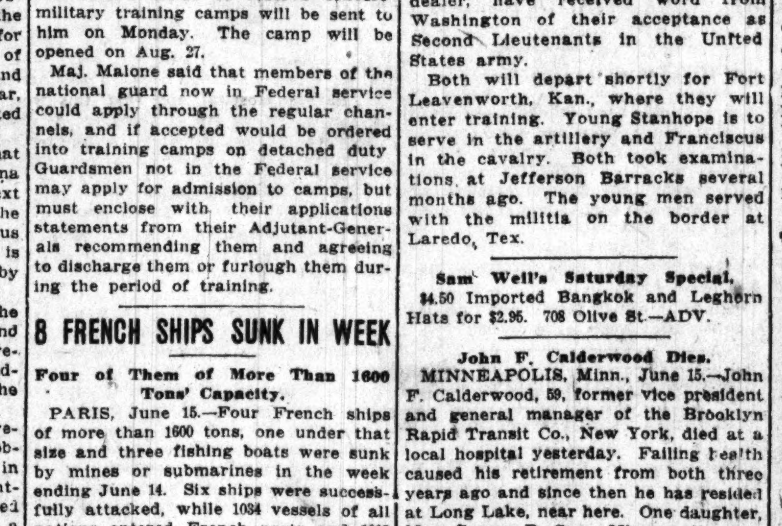

How to Save

Thousands of St. Louisans participated in our recent contest for the most successful methods of saving.

We have now ready for delivery the booklet containing the "100 Successful Savings Plans"—those to whom prizes were awarded. In these plans it is not that something new has been discovered, but that which is effective in such a large number of cases is worth considering and adopting.

Your copy of this book is ready. Call at our New Account Desk to-day and ask for this booklet—"100 Successful Savings Plans."

MERCANTILE TRUST CO.

MEMBER FEDERAL RESERVE SYSTEM—U.S. GOVERNMENT PROTECTION

EIGHTH AND LOCUST

OPEN MONDAY EVENINGS UNTIL 7.30

—and these stores are reliable stores.

Do you want the very best in candies? Then patronize the stores that display Lowney's Chocolates.

There you will find the new Lowney boxes, new assortments, new dainties and delicacies. You will find among other Lowney confections, Lowney's Crest Chocolates. But no matter which Lowney box of pure Chocolates you choose you are assured of the highest delight.

For Lowney dealers are picked merchants who see to it that their Lowney Chocolates are always kept in perfect condition. In Lowney's Chocolates they are giving you their best. You can count upon Lowney merchants for honest, fair dealing.

Lowney stores are reliable stores.

This is the Medal of Honor—the highest award for Chocolates at the Panama-Pacific Exposition. Lowney got it.

Lowney's Chocolates

Freshly supplied to progressive merchants in your town by the

A. J. WALTER FACTORY, 14-28 So. Third Street, St. Louis, Mo.

THE WALTER M. LOWNEY CO. Boston, Massachusetts

FOOD CONTROL
EE-HOUR SPEECH

easure Would Give
reater Power Than
ided by a King.

June 15.—Senator a three-hour speech rday, again attacked tting control of the he hands of a food d said the measure Hoover" power to dic- for the whole na- at no such power as ntemplates was ever a potentate, a Czar, iser." to attack Mr. Hoov- is intelligence," said ould not say a word that. But I do criti- who is out of touch deals and American h Mr. Hoover is that d so long he does not eeds of this country. is bill, Hoover would ay what the mothers t and what they may rms."

LEMONS!
MAKE SKIN
OFT, WHITE

this lotion and e, neck, arms It's cheap!

girls, prepare this keep your skin flex- looking. You will at true loveliness the powdery-look or ness of some hot- t is typified by the of your skin, your plexion and rosy- a small jar of or- am one can prepare int of the most won- skin bleach, skin mplexion beautifier, e juice of two fresh bottle containing orchard white. Care to strain the juice cloth so no lemon hen this lotion will months. It really d remove such blem- es, freckles and tan ideal skin softener, d beautifier which ab- nd is not sticky or Get three ounces of at any pharmacy and rom the grocer and uarter pint of this nt lotion and apply it face, neck, arms and ly does soften, fresh- bring out the roses auty of any skin. It rvelous to smoothen ds.—ADV.

dal of
ghest
lates
acific
wney
tes
, Mo.
tts

GEN. PERSHING TO LEAVE PARIS SOON FOR FRONT

American Commander Will Make an Extended Visit to Fighting Lines.

EAGER TO GET TO WORK

Time in French Capital Taken Up So Far Largely by Social Entertainment.

PARIS, June 15.—Although Gen. Pershing's first day in Paris was naturally filled to overflowing with social affairs, he managed nevertheless to utilize odd moments for business. It is understood that he will soon go for an extended trip to the front.

Following his attendance at the Chamber of Deputies, the General and his staff motored to an aviation field to watch aerial evolutions of French experts. The French airmen outdid themselves in performing spirals, loop the loops and other tricks that frankly astonished the Americans, who admitted afterward that they had never seen such feats in aviation.

After an hour with the aviators Gen. Pershing returned to Paris and conferred with the Minister of Marine. He then rested briefly while the ever enthusiastic crowd waited patiently outside his hotel.

Calls Largely Social.

After his rest he went to keep a dinner engagement with the Minister of War, Painleve. While both meetings with the Ministers were largely of a social order, it is understood that they afforded the American commander an opportunity to at least broach the work into which he and all his following are so eager to plunge, and which they hope to begin by Monday at the latest.

Gen. Pershing stole a brief period between his visits to Admiral Lacaze and M. Painleve to receive first the French and then the American newspaper men. He consented graciously, but not too willingly, to be sketched from life by a young Parisian woman artist who worked while the correspondents plied him with questions.

Gen. Pershing spoke almost joyfully of the prospect of being able to take up his work immediately. It was characteristic that during his talk he never used the first personal pronoun, but always referred to "us."

Engagements of a social character will largely take up today.

Guests of Marshal Joffre.

The American General and his staff were the guests of Marshal Joffre at lunch today at the Military Club.

The French Academy has resolved that its officers shall wait on Gen. Pershing with a greeting from the academy and invite him to attend a public reception on June 28.

Some of Gen. Pershing's subordinates are already at work. A delegation of American officers, accompanied by a French staff officer, has begun a tour of the principal railroads with the object of familiarizing themselves with the French transport organization. They will investigate both the principal road systems and special lines at the front. The delegation spent yesterday at Troyes and then went to Brienne le Chateau.

Pershing Visits Napoleon's Tomb.

It was an impressive scene when Gen. Pershing stood yesterday morning with uncovered head at the tomb of Napoleon and paid silent tribute to one of the world's greatest commanders. The American General, accompanied by his staff, was received at the Hotel Des Invalides by Gen. Niox, the military commander of the historic monument, and Gen. Malterre.

When the American party entered the spacious grounds leading to the building they encountered a number of veterans of the French war who have their home at that institution. One of these was a soldier of the Crimea, who still wore the ancient uniform and carried on his breast decorations of the old days. The veteran saluted and Gen. Pershing stopped and extended his hand, saying:

"It is a great honor for a young soldier like myself to press the hand of an old soldier like yourself who has seen such glorious service."

Gen. Niox conducted the American commander to the vast rotunda of the Invalides, with its walls hung with battle flags, and thence the party proceeded below to the crypt where the sarcophagus of Napoleon's reposes. Entrance to the crypt is rigorously limited and it is seldom that any one is admitted except crowned heads or a former ruler, as in the case of ex-President Roosevelt when he visited Paris.

Gen. Pershing stood for some moments gazing at the impressive spectacle. He was then conducted to the artillery museum where precious relics of Napoleon are preserved. He was particularly interested in Napoleon's sword, which the great commander brought from the battle of Jena. He examined the sword closely and marked its difference from the modern weapon. He then took up Napoleon's grand cross of the Legion of Honor and examined that also with care. An hour was spent by the Americans in the building.

Warm Greeting by Deputies.

Gen. Pershing was given a remarkable greeting by the Deputies when he entered the diplomatic box in the Chamber of Deputies at 3 o'clock in the afternoon, just before Premier Ribot arose to tell the chamber what the allies purposed doing in Greece. The first part of the session partook of the nature of an official parliamentary reception to Gen. Pershing, the United States figuring in M. Ribot's speech and being the theme of an eloquent oration by Minister of Justice Viviani.

When they became aware of Gen. Pershing's entry, the Deputies arose and stood cheering until the General bowed his acknowledgments. Then the galleries caught up the enthusiasm and violated the tradition of the House by joining in the applause.

The Deputies again arose and turned toward Gen. Pershing cheering when M. Ribot finished his speech by quoting President Wilson's phrase in his message to Russia, "The day has come to conquer or submit," and declaring, "We will not submit; we will vanquish."

M. Viviani followed M. Ribot, describing the spirit of the United States and the principles for which both republics were fighting. Gen. Pershing was compelled to respond to another demonstration after M. Viviani's speech, and at 4 o'clock he left the chamber, followed by a storm of cheering.

Premier Ribot said in his speech:

"The people of France fully understand the deep significance of the arrival of Gen. Pershing in France. It is one of the greatest events in history that the people of the United States should come here to struggle, not in the spirit of ambition or conquest but for the noble ideals of justice and liberty. The arrival of Gen. Pershing is a new message from President Wilson which, if that is possible, surpasses in nobility all those preceding it."

M. Viviani, referring to the French mission to the United States, said: "President Wilson holds in his hand all the historic grandeur of America, which now is launched forth in the fraternal union extended by the great republic."

Turning to the purposes of the war contended for by the United States and the allies, M. Viviani declared amid great applause:

"Restitution to an outraged people of that which has been taken from them by violence, reparation of all injustice and the institution of guarantees against a recurrence of such a war, as well as the institution of a society of nations which will uphold and protect the pacific progress of mankind, such in effect are the things that President Wilson has declared for in his illustrious words: 'Victory or subjugation.' In this we are completely in accord and we will not submit, but will vanquish."

Revised Outing Train Service via Missouri Pacific.

Missouri Pacific train No. 30, scheduled to leave Pacific at 10:30 a. m., Sunday only, and arrive St. Louis 12:01 p. m., and train No. 35, scheduled to leave St. Louis at 1:30 p. m., Sunday only and arrive Pacific 3:10 p. m., have been discontinued. This in no way affects the opportunity to reach the Meramec and adjacent recreation points for week-end trips. Special outing trains via Missouri Pacific leave St. Louis for Pacific and intermediate stations Saturdays, 1:55 p. m., returning arrive St. Louis 8:35 p.m. Sundays, leave St. Louis 8:10 a. m., returning arrive St. Louis 10:05 p. m.; for De Soto, leave St. Louis Saturdays at 2 p. m., returning arrive St. Louis 9:10 p. m.; Sundays, leave St. Louis 7:05 a. m.; returning arrive St. Louis 9.10 p. m. Other trains at convenient hours. Information and tickets at 318 North Broadway, Union Station, Tower Grove and Broadway stations.—ADV.

Man Who Was Beaten Gets $11,000 Verdict.

A jury in Judge Calhoun's court gave a verdict today for $11,000 in favor of Edward Breckesmith of Twelfth and Howard streets against the Mobile & Ohio Railroad Co., on account of injuries inflicted on him by Thomas McCormick and William Barron, special agents of the company. McCormick and Barron were investigating thefts from the company's East Side freight house and asked Breckesmith for information which he was unable to give them.

Last year the Post-Dispatch printed 16,317 Musical Want Ads—1713 more than the FOUR other St. Louis newspapers combined.

What President Meant When He Said Germany Planned "To Throw Belt of Military Power Across Europe Into Asia"

"From Hamburg to the Persian Gulf, the net is spread," declared the President in his Flag Day speech. The black belt across the map shows the net of Teutonic power and influence as it actually exists today through conquest in war and alliances.

HOW PRUSSIA'S AIMS HAVE BEEN REALIZED

President Tells of the Throwing of Belt of Military Power Across Central Europe.

WASHINGTON, June 15.—In spite of rain, a large crowd heard President Wilson's notable Flag day address yesterday at the celebration at the base of the Washington Monument. All through the speech rain came down softly and a secret service man held an umbrella over the President's head, while hundreds of umbrellas hid the faces of most of the hearers. Secretary Lansing introduced the President, and most of the members of the Cabinet and others prominent in public life were present.

In speaking of the Germans' plans of conquest, the greater part of which had been accomplished, the President said:

"Their plan was to throw a broad belt of German military power and political control across the very center of Europe and beyond the Mediterranean into the heart of Asia; and Austria-Hungary was to be as much their tool and pawn as Servia or Bulgaria or Turkey or the ponderous states of the East. Austria-Hungary, indeed, was to become part of the central German empire, absorbed and dominated by the same forces and influences that had originally cemented the German states themselves. The dream had its heart at Berlin. It could have had a heart nowhere else. It rejected the idea of solidarity of race entirely. The choice of peoples played no part in it at all. It contemplated binding together racial and political units which could be kept together only by force—Czechs, Magyars, Croats, Servians, Rumanians, Turks, Armenians—the proud states of Bohemia and Hungary, the stout little commonwealths of the Balkans, the indomitable Turks, the subtle peoples of the East. These peoples did not wish to be united. They ardently desired to direct their own affairs, would be satisfied only by undisputed independence. They could be kept quiet only by the presence or the constant threat of armed men. They would live under a common Power only by sheer compulsion and await the day of revolution. But the German military statesmen had reckoned with all that and were ready to deal with it in their own way.

"And they have actually carried the greater part of that amazing plan into execution. Look how things stand. Austria is at their mercy. It has acted, not upon its own initiative or upon the choice of its own people, but at Berlin's dictation ever since the war began. Its people now desire peace, but cannot have it until leave is granted from Berlin.

"The so-called central Powers, in fact, but a single Power. Servia is at its mercy, should its hands be but for a moment freed. Bulgaria has consented to its will and Rumania is overrun. The Turkish armies, which Germans trained, are serving Germany, certainly not themselves, and the guns of German warships lying in the harbor at Constantinople remind Turkish statesmen every day that they have no choice but to take their orders from Berlin. From Hamburg to the Persian Gulf the net is spread."

NEW STRENGTH IS GAINED
By taking Father John's Medicine.—ADV.

WINTER NOT LINGERING IN THIS SPRING'S LAP

Present Coolness Not Abnormal for This Season, Official Records Show.

Despite the general opinion that the spring and early summer this year have been abnormally cool, official records of the Weather Bureau show that there has been little departure from the usual conditions.

April temperatures were below normal, the mean temperature being 53.7 degrees, compared with 54.4 last year and 63.2 in 1915. In 1907 the mean temperature for April was 47 degrees.

The lowest temperature recorded in May was 38 degrees on May 5, which was 6 degrees higher than the record for May 2, 1875. The mean temperature for May this year was 60.6 degrees, compared with 68 degrees last year.

The highest temperature thus far recorded for this year was 90 degrees on May 19. This was the warmest May weather since 1895, when a maximum May temperature of 94 degrees was recorded.

The mean temperature for the first 14 days of June this year has been 73 degrees, compared with 71.5 degrees last year. The highest temperature ever recorded in June was 102 degrees, in 1901.

Thus far the June rainfall has been only .46 of an inch, which is 1.58 inches below the normal for the first half of the month. There have been no heavy rains, but frequent moderate rains have given the impression of unusual wetness.

GIRL SHOOTS MOTHER'S CALLER

Mayor of Bluefield, W. Va., Dies From Wounds Inflicted by Young Woman.

BLUEFIELD, W. Va., June 15.—Mayor E. E. Carter of Bluefield died last night from pistol wounds received last night. Miss Bessie Young, held on a charge of shooting the Mayor, has confessed, according to the Prosecuting Attorney, that she fired on him when he refused to stop beating her mother, Mrs. Mildred Young. Mrs. Young was held as an accessory.

Mayor Carter was married and the father of several children. He is said to have called frequently on Mrs. Young.

Training Station Is Praised.

WASHINGTON, June 15.—Admiral Benson, chief of naval operations, after a personal inspection of the Great Lakes training station at Chicago has reported to Secretary Daniels that conditions are very good and the morale excellent. Complaints had been made that the men were badly cared for.

$1,000,000 for Recreation Centers.

NEW HAVEN, Conn., June 15.—The supreme board of directors of the Knights of Columbus announces the appropriation of $1,000,000 by the order for the establishment and maintenance of recreation centers at all the principal concentration camps.

Bond Reduced in Draft Case.

KANSAS CITY, Mo., June 15.—Nine persons, including Mrs. Leonora Warneson Moore, former school teacher, indicted for alleged anti-conscription conspiracies, were arraigned in the Federal Court here today and their bonds were reduced from $5000 to $2000.

'SCIENCE OF LIFE' LABORATORY FOR WASHINGTON U.

One of New Departments Made Possible by Rockefeller Foundation Gift.

CHECK FOR $1,000,000

Enables Advanced Research in Surgery, Medicine and Pediatrics.

The General Education Board, founded by John D. Rockefeller, has written its check for $1,000,000 and will mail it in a few days to Washington University for use in financing research in surgery, medicine and pediatrics.

Robert S. Brookings, president of the Washington University Corporation, said to a Post-Dispatch reporter this morning that a portion of the Rockefeller million would be invested in Liberty Bonds, as a patriotic duty, and that the remainder would be put into the highest grade of railroad bonds to net the university 5 per cent a year interest.

The Rockefeller gift, as has been told, was obtained by raising $500,000 in St. Louis toward a $1,500,000 endowment for medical school records. This sum has been obtained within a year from Edward Mallinckrodt of 16 Westmoreland place, John T. Milliken of 35 Portland place and Mrs. Mary Culver of 5837 Cabanne avenue, each of whom gave $166,666.66.

Offer to Two Schools.

"With this money," Brookings explained, "the university expects to add to the sum of the world's knowledge in medicine in a way that will justify such a large endowment. The offer of a gift of a million dollars from the Rockefeller Foundation came voluntarily, in recognition of the great service that Washington University's medical school has given.

Washington University and Johns Hopkins at Baltimore were the only schools to which the Rockefeller offer of an endowment was made.

"The specific purpose of the Rockefeller gift to these two great universities was to create full-time teaching and research departments in medicine, surgery and pediatrics. Experts will be employed at large salaries to devote their entire time to hospital work, teaching and research. They will be permitted to do private work, but not for personal gain, as all fees paid for their services will go to the university and be added to the fund for research."

Free if Unable to Pay.

Brookings explained that salaried members of the research staff would give free treatment to ward patients at Barnes Hospital and that this would be in the nature of teaching, or class work. If their services are required for operations or consultations for persons able to pay, the fees go to the university, so that the doctors do not profit financially.

The $1,500,000 endowment fund will be kept intact, and only the interest, about $75,000 annually, will be used. About $25,000 of this will be paid in salaries, and the other $50,000 will be used for laboratory equipment for research in preventive medicine and new methods of treatment.

Department of Metabolism.

Brookings, with a touch of pride, told of the establishment about six months ago of a department of metabolism, in charge of a biological chemist. "The purpose of this new department is the development of the 'science of life,'" he explained.

"One-half of a floor at Barnes Hospital is devoted to this department. There is a fine laboratory, and scientific, or chemical kitchen, in charge of a post graduate dietician. Here are treated diseases that have to do with nutrition. For instance, cases of diabetes. Everything that one eats and purges, even to the breath that is exhaled, is analyzed chemically."

This is one example, Brookings said, of the new work being done. For another, a cancer specialist is working in an effort to find a cure for that dread disease. In each of the three departments there will be three or four experts. One department undertakes preventive medicine, another new forms of surgery, and the third treats of the hygiene and diseases of children.

At the commencement exercises yesterday an honorary degree of doctor of laws was conferred upon Dr. John Withers, the new Superintendent of Public Schools. Besides announcing the completion of the $1,500,000 medical endowment fund, Brookings told of the $100,000 legacy left by Mrs. Jessie Barr for scholarships for women; the establishment of the J. L. Torry scholarship in the law department, and the need of new buildings for the biological and zoological departments, costing $150,000, and for the commerce and finance department, costing $75,000.

Hotels Give Potato Eyes.

APPLETON, Wis., June 15.—Another step toward conservation of food was projected here when E. W. Draper of the Sherman House, in conjunction with several other hotel men, entered into a contract to supply farmers of the county with the eyes of potatoes cut from those used at the hotels. These eyes will be used for seed.

BLUHILL CHEESE
Bluhill
is the cheese with noodles!

AIR WARFARE SERIOUS FOR ENGLAND, WESTLICHE POST SAYS

Question of International Law Need Not Be Considered in Attacks on Cities, Editorial Declares.

The Westliche Post, German-language daily today printed an editorial on the German aerial attack on London, entitled "The Latest Phase of the Air War."

"The serious part of the affair for England," the editorial says, "is that the attacks were made from so great a height that the defense guns could not reach them, and that the British flyers could not follow them. So numerous have these attacks become that there is talk of removing the seat of Government from London to some less exposed place.

"The question of international law in this matter need not be considered, for if aerial attacks on cities lack justification, yet in the course of the war international law has been violated by both sides in like measure. This latest catastrophe to London means that the Germans have perfected flying force with which enemy flyers cannot contend. Through the new German flying force, which appears immune to enemy attacks, the air war has entered on a new phase."

SEVEN MEN WHO HAD NO REGISTRATION CARDS ARRESTED

One Prisoner Says He Was in Jail, June 5; Another That He is in Militia.

The police arrested seven men last night on suspicion of being slackers because they had no registration cards. One of the prisoners, Thomas Persinger of 3043 Bell avenue, said that he registered at the Dayton Street Police Station, where he was in jail on registration day. Claud Summers of Hannibal, Mo., said that he was a member of the First Regiment and would be mustered into service Aug. 5.

Others arrested were Clinton Portella, 1359 Thrush avenue; Louis Lazarus, East St. Louis; Thomas Grace, negro, New Orleans; Stanley Rosskowsky, no home, and William Craven, 2625 Franklin avenue.

GERMANY GETS MILK IN U. S.

Large Quantities of Condensed and Evaporated Product Shipped.

WASHINGTON, June 15.—Large quantities of condensed or evaporated milk have been bought recently by German agents and shipped to Germany through neutral ports, the Department of Commerce was informed today by the War Committee of the condensed milk industry. Fearing detection if they purchased from manufacturers or jobbers, the German agents have canvassed retail stores and paid retail prices.

Buying operations have been reported in New York, Illinois and Oklahoma and shipments were made to Genoa, Italy, and Norway and distant ports.

PERSHING'S NAME PUZZLES PARIS

"Perechic," "Perecher" and "Peurchigne" Suggested; People Say "Pareshang."

PARIS, June 15.—The French press is still busy discussing the pronunciation of Gen. Pershing's name. La Liberte says that probably the best solution is Perechic, meaning gallant father, or Perecher, meaning dear father.

The name is pronounced "Peurchigne," says the Figaro. The favorite rendering among the populace has been "Pareshang."

Sam Weil's Saturday Special.

$3.50 Porto Rican Straw Hats for $2.45. 708 Olive St., Republic Bldg.—ADV.

De Jonge Dutch War Minister.

THE HAGUE, via London, June 15.—Jonkheer de Jonge, chief of the Cabinet at the War Office, has been appointed War Minister. He is the first civilian who has been appointed to this post.

WOMAN, 28, TELLS HOW BROKER, 85, PROPOSED TO HER

Miss May O'Brien Testifies in Her $1,000,000 Breach of Promise Case.

By Leased Wire From the New York Bureau of the Post-Dispatch.

NEW YORK, June 15.—Miss Honora May O'Brien's breach of promise suit for $1,000,000 against John B. Manning is under way before Supreme Court Justice Cropsey and a jury in Long Island City.

Manning, a broker and private banker, who lives on Riverside Drive, sat with Martin W. Littleton, his lawyer, at the counsel table. He looked his 85 years, with white hair waved back from his furrowed brow, and a shaving brush-like white whisker protruding from his trembling chin. His knotted hands, crisscrossed with whipcord blue, wavered incessantly. Now and then he cupped one of them to his ear while leaning unsteadily toward a witness, peering ahead vaguely from age-dimmed blue eyes.

Back of him sat his six surviving children—Dr. John, Joseph, Miss Mary and Cornelius Manning and Mrs. Catherine Branen and Mrs. Agnes McKeon.

Miss O'Brien is 28, and she made a pleasing picture on the witness stand. She had taken off her blue straw hat and the electric light above fell warmly on the masses of red-gold hair coiffed low on the forehead. Black brows cut wide arches across the white forehead. Beneath them were violet eyes. The nose was straight and a bit uptilted, the mouth generous and inclined to droop at the corners, the chin square and determined, her cheeks white and faintly hollowed. Miss O'Brien is tall and her figure is inclined to slimness. She wore a blue dress and black laced shoes.

Deposition From Cardinal.

Her brother, James S. of Newport, an ordnance officer at the navy yard, was in court. "Jim" or "Jimmie" was a witness, too. And a deposition from Cardinal Farley, who was to have made Miss O'Brien Mrs. Manning, was read.

Miss O'Brien, in pleasant contralto, told how she came to this country 10 years ago, how she met Manning, how he proposed. Arrangements for the wedding were made, she said, the license was secured, guests were invited, the honeymoon was planned and then, on the day of the wedding, it was called off.

Miss O'Brien shook her head when asked: "Did you ever tell Mr. Manning that you loved?" Asked if she ever loved him, she said: "I respected him," and later "no."

"Then you could not be disappointed of your affections by his refusal to marry you?" "I was disappointed," she said.

"You didn't expect to have babies, did you—to establish a family, which is the fundamental reason for marriage. She answered "No."

Manning's Attractions.

Littleton tried to make her specify attainments of Manning which had attracted her. She said he knew a little Gaelic, "she thought," was devoted to the Catholic Church, and was generous. A question she did not answer was: "In what particular—was it attractive to you that he had a million dollars and was a self-made business man?"

Miss O'Brien said love was not mentioned between her and Manning. She said she never told him she didn't love, but didn't make any effort to keep that to herself.

The ceremony was scheduled for Tuesday, last Dec. 17. She admitted she went to see Manning at his office at his request and explained that he meant to carry out the suggestion of Cardinal Farley to see that an agreement was made and that amounts were settled on each of Manning's children as well as on her. Cardinal Farley's deposition asserted that Miss O'Brien, in his presence, had said she wished to have the settlements made on the Mannings because she wanted it known that she wasn't trying to take their inheritance from them.

Employed as a Secretary.

Miss O'Brien denied she came to this country to be a nun. She said she lived in Brooklyn and was employed as a secretary.

In describing the way Manning proposed, she said he telephoned her, Dec. 13, 1916, and said: "'My May, my love, you are a child of Mary and you cannot tell a lie.' "'Why, no,' I said. 'I can't tell a lie.' Then Manning said, 'Now, I want you to get ready to make a little trip—a honeymoon.'"

Miss O'Brien said Manning came to see her. She told him she would marry him if her brother consented. She said her brother recognized the disparity in their ages, but said it was all right if she was willing, and Manning could make her life safe from struggle.

Miss O'Brien asserted that Manning owed her money for shirts purchased for him and for taxi fares. Her brother said he paid $10 for taxi hired by Manning. These statements were made when asked if they had obtained money from Manning.

Miss O'Brien testified that Manning called her up on her marriage eve and said his son Joe was going to shoot him and her, too. This was after she said the first cancellation of the marriage had been received by telephone.

Cardinal's Deposition.

Cardinal Farley in his deposition told of acquaintance with Manning, who was made a Knight of St. George by the Pope, and then detailed visits to him of Manning, Miss O'Brien, her brother, and sons and daughters of Manning. Cardinal Farley said he "positively recalled" that Manning said he wished to be married to Miss O'Brien and that the Cardinal promised to perform the ceremony.

Of the visit on Dec. 15, when Mrs. McKeene and Dr. Manning objected to the marriage, he wrote: "I saw that the marriage would cause trouble and advised that a pre-marriage agreement be made for the provision of his children and his bride."

Of another visit Cardinal Farley wrote that Mrs. McKeene and Dr. Manning objected to the marriage and asked a postponement, which he advised.

TELLS LADIES TO "WATCH YOUR STEP"

Says women pay too much heed to their face instead of their corns.

Watch your step! A brisk, lively step is what charms more than a lovely skin, but your high heels have caused corns and you limp a little. That's bad, girls, and you know it. Corns destroy beauty and grace, besides corns are very easy to remove.

Rid your feet of every corn by asking at the drug store for a quarter of an ounce of freezone. This will cost little but is sufficient to remove every hard or soft corn or callus from one's feet.

A few drops applied directly upon a tender, achy corn relieves the soreness and soon the entire corn, root and all lifts right out without pain.

This freezone is a gummy substance which dries instantly and simply shrivels up the corn without inflaming or even irritating the surrounding skin.

Women must keep in mind that cornless feet create a youthful step which enhances her attractiveness. —ADV.

The Post-Dispatch is the only evening newspaper in St. Louis that receives or publishes news gathered by the Associated Press.

DO YOU OWN A "ONE YEAR" CAR? PAY $500 MORE AND GET A QUALITY CAR. $1350 BUYS A CHALMERS.

In going over our records a few days ago we found that 80 per cent of the men who had bought *Chalmers* cars this year previously owned "one year" cars.

Please pardon us for using a technical term such as "one year" cars. It is a name that has grown up among automobile salesmen and service men. It means, briefly, a car that looks well when new, runs well when new, but peters out towards the end of its first year.

10,000 miles is long life for the "one year" car.

Chalmers has never sought the "one year" car trade. *Chalmers* has always sought the *quality* trade.

Perhaps that fact explains our sales records. It evidently shows a rather decided tendency towards a better car, and we feel complimented naturally, that the trend is toward *Chalmers*.

Our advice, could we only get hold of those who are buying their first car, would be to pay $500 more and get *quality*.

For what is worse than a cheap pair of shoes, a cheap hat, cheap food or cheap jewelry?

Quality you never forget. By the way, have you ever sat behind the wheel of a *Chalmers*?

A 5 OR 7-PASSENGER QUALITY CHALMERS FOR $1350
ROADSTER, 3-PASSENGER $1350 TOURING SEDAN, 7-PASSENGER $1850
ALL PRICES F. O. B. DETROIT AND SUBJECT TO CHANGE WITHOUT NOTICE

PARK AUTOMOBILE COMPANY
Established 1904
5201-07 DELMAR AV. — Forest 7910, Delmar 1100
Used Cars Taken in Part Payment

Former German Ship Carrying Coal.

SEATTLE, Wash., June 15.—The American ship Northern Light, formerly the German ship Steinoek, seized when a state of war was declared, began her first voyage yesterday, carrying coal between Vancouver Island and San Francisco.

VICTROLA CONCERTS FOR YOUR HOME

Tonight

35493 $1.25 { March Militaire — Orchestra; Egmont Overture — Orchestra }
64677 $1.00 { America — Clarence Whitehill }
16406 75c { Southern Girl Gavotte (Bells) — Chapman; Medley of Irish Jigs (Accordion) — Kimmel }
18293 75c { My Own United States — Dixon and Quartet; We'll Never Let Our Old Flag Fall — Hamilton and Quartet }

Total $3.75

Phone—Main 5505—Central 6165

All or any of these records sent to your home at once by Kieselhorst's Special Messenger Service.

Records "Charged" if Desired

KIESELHORST

—ESTABLISHED 1879—

1007 Olive Street

PIANOS — VICTROLAS — PLAYERS

Glasses on Credit

Our graduate optometrist will test your eyes free and fit them correctly.

50c A WEEK

McCOY-WEBER

2nd Floor Ozark Bldg. S.E. Corner 6th & Locust

Open Saturday to 9:30 P. M.

AIMS OF U. S. MISSION EXPLAINED TO RUSSIANS

Ambassador Francis Issues Statement Upon Arrival of Root Party in Petrograd.

PETROGRAD, June 15.—David R. Francis, the American Ambassador, has issued a long statement explaining the aims of the American mission headed by Elihu Root, which has arrived in Petrograd. The statement is thus summarized by the official news agency:

"The communique states that the functions of the mission are to devise, in accord with the Russian Government, effective means to aid Russia in her efforts to defeat the universal enemy of democracy. Germany and the German standpoint are the greatest foes to the democratic ideas now cherished by America and Russia in common.

"The mission will elucidate to Russia the aims of America, making it clear that America is inspired by idealistic motives; also that she is devoting to the struggle all her material resources, the indications of which are the facts that the American fleet now is operating jointly with the entente allies' fleets; that 10,000,000 Americans are registered, and the economic spirit which America can lend. Realizing that Russia must not only fight but live, America will try to reduce the burdens and privations borne by the Russian peoples."

"Among the members of the mission," continues the communique, "is not one person who pursues any personal, financial or commercial aims or who desires to influence Russian internal affairs."

Man Hangs Self in Hotel Room.

A man who registered as Ben A. Kneely, but whose clothing bore the name "Keidinger," hanged himself in his room at the Carleton Hotel, Eighth and Market streets, yesterday afternoon. He is believed to have been a native of Terre Haute, Ind. He was about 30 years old.

SHOEMART

507 Washington Ave.

Saturday We Feature a Special

98c SALE

Of Children's Summer Footwear

THIS is one of those especially attractive offerings that are making our Children's Department the most popular in all St. Louis.

Patent Leather Ankle Strap Pumps—Sizes 5 to 8 and 8½ to 10½, at 98c

Barefoot Sandals—In tan calfskin with elk soles—sizes 6 to 8—8½ to 11—11½ to 2 at 98c

Children's Play Oxfords—Tan or black calf, with elkskin soles—sizes 6 to 8 .... 98c

Children's Pumps and Oxfords—A tableful of odds and ends—almost all sizes up to big girls — great values in this lot—choice at 98c

Children's Pumps

White Canvas and Patent Leathers

VERY newest and most desirable styles in well-made, high-class Footwear—the White Canvas Pumps are made with genuine white leather soles.

White or Patents—for infants—sizes 2 to 5—at $1.25

White or Patents—for children—sizes 8½ to 11—at $1.75

White or Patents—for children—sizes 5 to 8—at $1.50

White or Patents—for misses—sizes 11½ to 2—at $2.00

Men's Oxfords

Be here Saturday!! Save the difference!!

Johnston & Murphy $10 Oxfords, The finest to be had anywhere at any price—all their newest lasts in all leathers—at $7.85

Men's $6 and $7 Oxfords, In mahogany and tan calfskin as well as black calf and kidskin—all sizes at $4.65

Men's $4.50 and $5 Oxfords, Good quality black calfskin—Goodyear welt sewed—newest lasts—all sizes and widths $3.65

Saturday Morning Special

$5.00 for choice of 60 Suits, in colors only—some of which were formerly priced as high as $25.00—while they last, $5.

ST. LOUIS KANSAS CITY

Kline's

606-608 Washington Ave., Thru to Sixth

CINCINNATI DETROIT

Saturday Morning Special

$1.50 quality White Sateen Petticoats with double panel front, for wear under sheer dresses—until noon Saturday. $1.00

Feature Sale of Waists—

Offering Thousands of Beautiful, Fresh, New-Style Blouses in Three Great Special Underpriced Groups—Marvelous Values—Every One of Them.

$1.95

Voiles, Crepe de Chines, Silks, Organdies, Linens.

Some have large flat collars and others have rolling collars—choice of semi-tailored and trimmed models, in all sizes.

$2.95

Georgette Crepes, Crepe de Chines, Organdies, Sheer Voiles.

Some with frills, others with large becoming collars—trimmed with lace, hemstitching, etc.

$5.00

Sheer Voiles, Georgette Crepes, Crepe de Chine, Organdies.

They show frills, large collars and the new square-neck effect, with touches of beading, lace and embroidery.

Quantities of New Wash Skirts

All the Most Desirable Styles in Three Remarkable Groups,

$2.95 $5.00 $7.50

Beautiful, perfectly tailored models, finished with large fancy pockets, belts and buttons—gathered, plaited and yoke styles.

You will, indeed, do well to supply your Wash Skirt needs from our tables tomorrow.

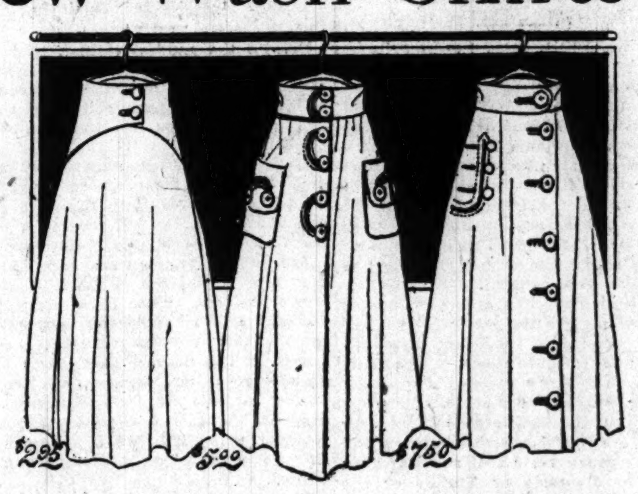

Newest Summer Pumps

$3.85

A splendid color line—to match your frock or in contrasting color—all sizes and widths in each. Notice the wide range we offer at the one price:

Light and Dark Gray Suede

Sand Colored Suede

Wine, Havana Brown and Black Kid

Patent Leathers

White Canvas

All with comfortable hand-turned soles and Louis heels. Genuine $6.00 values.

Silk Coats

of Jersey Silk, Taffeta and Shantung, in an Immense Choice of Styles and Colors, at

$12.75

The Silk Jerseys are in sport styles with shirred or belted backs and finished with tie-belts—all-white and sport colors.

The Shantung Silk Coats are in the new oyster white shade and seven-eighth length. Finished with huge self-collar and extra collar of Khaki Kool silk.

The Taffeta Silk Coats are in the full length, and in black only.

Concise Savings on

Summer Dresses

Both Silk and Wash Fabrics

$10.00

The Silk Frocks are in a splendid line of colors, including navy blue, gold, gray, tan, etc., and both straightline and normal waistline effects.

The Tub Dresses are made of ginghams, linens, cotton crepe and sheer voile—loveliest color combinations—values not to be equaled elsewhere at this price.

Nightgowns & Envelopes

$1.50

Dainty fine Nainsook Gowns and Envelope Chemises—trimmed with bands of embroidered organdie and lace and ribbon-drawn. Some lovely Empire effects in both Gowns and Envelopes.

Pink Nainsook Envelopes

Two styles for choice—both with tailored tops and lace-trimmed drawer 50c

Children's Dresses

A wonderful selection fashioned of dainty lawns and voiles, for dress wear; also smart models of linen, crash and gingham for sport and general wear; sizes 6 to 16 years intermediate. Prices .... $2.95 to $10

Chambray and Gingham Frocks for vacation wear—plaids, stripes and solid colors in new Summer models; sizes 6 to 14 years. Prices, 95c, $1.45 and $1.95

New Wash Skirts for the Girls—of gabardine and linen—new models—are priced $1 and $1.95

New Middy Blouses and Smocks for Girls of 6 to 20 years are priced $1, $1.95 and $2.95

Exquisite New

White Hats

A Wonderful Showing—

Specially Priced at

$5.00

Here they are in endless array—could anything be more appropriate for Summer wear? Milans in combination with satin, Georgette crepe or velvet, trimmed Leghorns, transparent White Hair Lace Hats, Satin Hats and Georgette Hats.

Included in the above you will also find a special group of Black Hats—Black Liseres, Black Hair-and-Net combinations and Black Satin-and-Net combinations.

We Have Secured a Wonderful Assortment of

Marabou Capes and Stoles

—wonderfully effective shoulder pieces—of all-Marabou, Marabou and Georgette combinations, and Marabou and satin combinations—in black, white and natural—special sale prices,

$3.95 to $10.00

STIX, BAER & FULLER D. G. CO. | Italian Stick Flags, 10c to 50c | STIX, BAER & FULLER D. G. CO. | Tickets for Hagenbeck-Wallace Circus—Main Floor | STIX, BAER & FULLER D. G. CO.

A Summer Merchandise Message of Great Interest to All

Oh boy! —

PAGE Mr. Summer Man, and tell him that we have just received some very smart two-piece Suits from the

House of Kuppenheimer

Which We Have Priced

$10.50 to $20

THESE are very good-looking Suits, in light and dark shades of high-grade materials, in the new belted-back and conservative models, and they are sure to please the most discriminating men.

They are all splendidly tailored.

The Priestley Mohair Suits, in all colors, are also here, priced $12.50 to $20.00

A Suit Sale for Men and Young Men $14.00

—presenting an unusual range of styles and materials, in a complete line of sizes. They are all big bargains.

(Men's Store—Main Floor.)

A Sale of

Hurt Books and Travelers' Samples at 15c, 25c, 45c, 65c, 98c, $1.35 and $1.65

YOU will find very interesting reading in this sale of slightly damaged Books and Travelers' samples. Thousands of volumes bought at great reductions are offered at equal concessions.

Splendid Books on all topics, including History, Biography, Travel, Adventures, Psychology, Philosophy, Religion, Essays, Art, Poetry, Drama, Gardening, Nature Books, Business, Educational, Scientific, Fiction and Children's Books.

Perhaps you never had as comprehensive a suggestion regarding the value of books from an educational standpoint. It is your opportunity to improve yourself by utilizing your sparetime in reading Books which will develop as well as amuse you. You will find just what you want in this extraordinary sale.

(Second Floor.)

The Misses' Store Announces

A Sale of Summer Frocks

CHIC and dainty little Frocks, in most attractive Summer styles. Several new smocked models, with long or short sleeves, large pockets, button-front, large white collars. Others of chambray, with patent leather belt, smocked waist and pockets. Also some of voile trimmed with braid, also in sport styles. Variety of colors. Sizes 14 to 20 years. Choice.................. $4.95

Misses' Smart Jersey Suits

WE are offering our remaining stock of Misses' Jersey Suits at this greatly reduced price. We suggest early choosing. Sizes 14 to 20 years. $13.50

(Third Floor)

A Seaside at Home

For the Little Ones

TO be sure, right here in Saint Louis you can make a miniature seaside for the little tots. We have a Sand Set consisting of White Sand, Pail, Shovel, four different kinds of Moulds and Sprinkling Can, priced 50c

Extra White Sand can be bought—50 lbs. for 35c

Character Dolls, boys and girls, dressed in gingham rompers and dresses, 50c

Sieve Set to sift this sand through, shovel and two molds, all nicely japanned, 25c

Tennis Rackets, from Japan, well made, nicely finished, at 39c, 50c and $1.25

If your children have not visited our Playground on the fifth floor, they have missed a treat.

(Fifth Floor.)

Some Very Interesting Offerings In the Girls' Store

Complete Lines of Apparel, in Sizes 6 to 16 Years.

Middy Skirts *Special at* 98c

NEW models in Wash Skirts for girls, in full plaited, plain models and side plaited effects, of pique, gabardine, striped and novelty sport weaves. Sizes 6 to 16 years.

Garden Smocks *Special at* $1.98

MADE of chambray, with smocking in contrasting colors, with wide belt, large pockets, short sleeves. Colors include gold, rose, green, Copenhagen and white. Sizes 6 to 20 years.

Wash Dresses *Special at* $3.95

GIRLS' Dresses, odds and ends from our best selling numbers, all greatly reduced. Of linen, chambray, kiddie cloth and gingham, in a variety of styles. Sizes 6 to 16 years. (Third Floor.)

Straws for Men

SHAPES that become every man. Hats that are as light as a Spring zephyr, from the country's best makers.

Handmade Straws from Chas. Levy & Son's and Bonar Phelps, Splits, Sennits, Tuscans and Milans, at $3.00, $4.00 and $5.00

Baliluke Panamas, Leghorns and Bangkoks, at $5, $6, $7.50, $10 and $12.50

Special at $1.85

Fine Splits, Sennits, medium and fancy weaves, soft straws and Porto Ricans.

Special at $3.45

Japanese and Italian Leghorns, several styles.

(Men's Store—Main Floor.)

"Manhattan" and "Emery" Shirts

WHEN it comes to distinctive patterns, to excellence in tailoring and perfection in fit, men know that they can find complete satisfaction in these makes of Shirts.

Many new arrivals have just come to hand in Shirts of fine madras, silk-and-cotton, fiber or all-silk, priced at from $2.00 to $10.00

Woven Madras Shirts, in a large variety of patterns, splendid values at $1.15

Men's Tub Silk Shirts, in beautiful satin striped patterns, made with French cuffs and stitched throughout with silk—very special at $3.85

Athletic Union Suits, 95c
Fine woven madras, in striped or checked patterns.

Athletic Union Suits, 79c
Men's checked nainsook, in sleeveless, knee length style.

(Main Floor.)

Candies

REMEMBER, Saturday is the day to get the the week-end Candies. Come here and get them fresh and pure from the sure-pure factory.

For Saturday we specially offer:

Old-fashioned Bittersweets, in eight different flavors, at per pound 30c
Milk Chocolate Fresh Strawberries, lb 39c
Heavenly Hash, box 19c
Full Cream Caramels, box 25c
"Supreme" Chocolates and Mixed Candies, lb 30c, 40c and 60c

(Main Floor.)

Electric Fans

Two Specials for Saturday

9-inch pressed steel frame, with brass blades and guard, three speeds, with 8 feet of cord and plug, special at $8.69

12-inch Emerson Oscillating Fans, with four brass blades, cord and plug, three speed, heavy guard, special, $13.95

Above Fans are for alternating or direct current.

(Fifth Floor.)

Sample Neckwear, 25c

A TIMELY Neckwear event that offers the latest styles in Collars, Cuff Sets, Vestees and Roll Collars, of organdie, pique and sport materials, in all-white, solid colors and combination effects, suitable for wear with almost any dress, suit or waist.

Extra-Size Windsors, With Fancy Slide, 25c

Of good quality messaline. They are shown in a wide variety of shades, and with slide, in national colors.

(Main Floor.)

Three styles are shown.

Banded Sport Hats

Of White Milan With Double Brims

at $2.75

JUST 240 women will have the opportunity of sharing in this Saturday event.

The Hats we offer came from a manufacturer known for the quality and style of his hats, and the lot includes high-crown Mushrooms, Sailors and telescope-crown Mushrooms.

Panama Hats at $1.75

The well-known Toyo Panamas in an almost unending variety of shapes for women, misses and children, now at a fraction of their real value.

(Third Floor.)

AWNINGS

A Special Sale at $1.15

VERY likely you will pay more than the above price unless you take advantage of this Saturday Sale.

200 Awnings are offered, of heavy quality blue-and-white, and brown-and-white striped duck, with full steel frame, and complete with fixtures. They are in sizes 3 ft. and 3 ft. 6 in.

(Downstairs Store.)

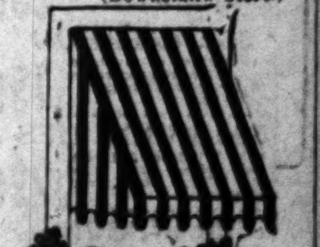

Straws for the Boys, 98c, $1.48 and $1.85

NOT a style that is new or popular is missing from this complete showing of Boys' Hats. The new creased crown and the telescopes, Milans, Porto Rican weaves, with plain or sash bands.

Toyo Panamas, Special, $2.95

The genuine Toyo Panamas, made in Japan, in many different shapes.

Boys' Silk and Palm Beach Caps at 48c and 98c

Children's Summer Headwear, many styles, at 48c to $4.95

(Second Floor—Annex.)

Boys' Blue Serge Suits

Special at $5.95, $7.95 and $9.75

DRESSY Suits for the little man that will satisfy his taste for better clothes. They are made of all-wool fast-color, in new pinch-back styles. Serge or alpaca lined, and with regular or patch pockets. Sizes from 6 to 18 years.

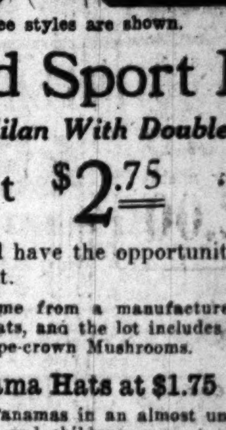

"Perfection" Suits

Reduced to $4.70, $5.70, $6.70, $8 70 and $9 70

In these five lots we have grouped 500 Boys' "Perfection" Suits, each with two pairs of trousers, and are tailored in a high-grade manner, in accord to the latest style ideas. There are sizes from 6 to 18 years, and a good range of colors and patterns from which to select.

Boys' Wash Knickers, 55c to $1.75
Every durable wash fabric is included, and garments are cut extra full and strongly made.

Boys' Wash Suits, $3.50 to $6.45
Natty Norfolk styles, with one or two pairs of trousers. Made in pinch-back styles, and in all colors. Sizes to 18 years.

(Second Floor Annex.)

Women's High-Grade Shoes Like These at, Pair, $4.45

IF the size-range was complete in every color, these Pumps would be priced at considerably more than the Saturday figure.

They are made of finest kidskin, in white ivory, gray, green, plum, also Burgundy and dull leathers. They are made with extra entire lot all sizes will be found. high heels and thin-edge soles, and in the

Women's Sport Oxfords at $2.95

White buckskin, trimmed with green, blue and tan. Regulation sport styles, with white-finished soles and heeds. All sizes.

(Main Floor.)

Hosiery Sale

OPPORTUNITIES to supply the needs of men, women and children, and effect substantial savings in doing so Saturday:

Pure Thread Silk Stockings, novelty stripes, wide range of styles and color combinations, well reinforced at vital points, special, $1.15

Pure Thread Silk Stockings, black and white, double soles, toes, high heels and double lisle garter tops, special, pair, $1.00

Men's Silk Socks, black only. Medium and light weight, double lisle heels and toes, special, pair, 25c

(Main Floor.)

"American Gentleman" Summer Shoes for Men

FOOTWEAR that is built to meet the exacting tastes and requirements of men who are particular. "American Gentleman" Shoes combine the maximum of comfort with good styles, and highest grade shoe-making.

THE STRAND, a popular last illustrated—speaks volumes for "American Gentleman" style. Made from finest tan calfskin or black gunmetal calf. Some are the plain style, others in ball-strap effect, priced at $6.00

Men's High Shoes and Oxfords, $2.65 Pair

Samples and some broken lines of Men's Shoes, many in English lasts or broad toes and with leather or Neolin soles.

The Saturday price is less than wholesale cost, and in the entire lot all sizes will be found.

(Men's Store—Main Floor.)

Children's Sample Shoes

$1.65 and $1.98 Pair

BUYING interest will center in these lots of sample and odd pairs of Shoes for misses', children and growing girls. Parents will find white, tan or black Pumps or High Shoes, in good styles and a fair range of sizes.

White Canvas Shoes
Also Strap Slippers, for infants and children—made with hand-turned soles.
Sizes up to 5, at $1.00 and $1.25
Sizes 5½ to 8, at $1.50

Boys' Oxfords, $2.85 Pair
Tan or black leather, with leather or Neolin soles, all sizes.

Tennis Shoes, 75c and $1.00
Boys and girls, in white or black, also a number of Ankle Strap Pumps are included at this price.

(Main Floor.)

A Sale of Goodyear Garden Hose

A NOTEWORTHY and helpful event to every home where there is a lawn or garden to water. The hose is guaranteed for an entire season.

5-Ply Elm Brand—Complete With Couplings

½-inch, 25-ft. length, special,	$1.89
½-inch, 50-ft. length, special,	$3.75
¾-inch, 25-ft. length, special,	$2.19
¾-inch, 50-ft. length, special,	$4.25

Glide Non-Kinkable Moulded Hose

½-inch size, special, foot,	10c
¾-inch size, special, foot,	12c

6-Ply Ash Brand—Complete With Couplings

½-inch, 25-ft. length, special,	$2.19
½-inch, 50-ft. length, special,	$4.25
¾-inch 25-ft. length, special,	$2.49
¾-inch, 50-ft. length, special	$4.95

Wingfoot Non-Kinkable Ribbed Hose

Guaranteed two seasons.

½-inch size, foot, 14c | ¾-inch size, foot, 16c

Porch Mats, made of matting, square shape, special, 19c

Hammocks, in fancy colors, closely woven, well made, special, $1.95

Couch Hammocks, including stand and sun shade, special, $14.75

(Fifth Floor.)

Stix, Baer & Fuller
GRAND-LEADER
SIXTH-WASHINGTON-SEVENTH & LUCAS

U-BOAT SUCCESS 'AN ECONOMIC GAIN'

North German Gazette Points to Ratio of Submarine War Costs in Germany's Favor.

BERLIN, via London, June 15.—Under the caption, "Submarine Warfare and War Costs," the North German Gazette says: "In none of the warring countries has the question of war costs attracted that degree of attention one was previously led to believe it would. One is almost inclined to assert that the higher the war costs mount the less attention they arouse, and Lloyd George's word concerning the last silver bullets probably will never come true.

"The entrance of the United States into the war is accounted for in no small degree by the circumstances that they long since became the creditors of our enemies, whose bankruptcy they saw approaching and desired to avert as far as possible.

"In connection with the participation in the war of the United States and their far-reaching shipbuilding plans, it is especially desirable to project the question of the costs of submarine warfare into public discussion. How do the material losses of our enemies compare with those we are suffering? The answer is quite plain.

"Offsetting the monstrous values which the entente Powers are losing daily in ships and cargoes, foremost of which are those of England, not to mention the costs of meeting the submarine war, our losses are almost infinitesimal. They consist only in U-boats and munitions. This wholly unequal proportion becomes more pronounced as the submarine campaign goes on. The more our enemies invest in shipbuilding, the greater will be the ratio of values wiped out, and to this increased extent we are permitted to consider the success of our U-boat campaign as an economic gain of immediate importance.

"To be sure, our enemies set up the slogan of 'Ton for Ton,' on which basis they propose to obtain restitution for losses sustained through our submarines. Seriously they are hardly expecting to realize such a peace condition. Such prospects never did obtain, and today they are more remote than ever. We may confidently permit our U-boats to make reply to such a boastful demand."

Sam Weil's Saturday Special. $3.00 Sennit and Split Sailors for $1.85. 708 Olive St., Republic Bldg.—ADV.

NEGRO WOMAN KILLED BY AUTO

Man Arrested at Hartford, Ark., Was Traveling as Peddler.

An unidentified negro woman, wearing a wig and a green plaid gingham dress was killed by an automobile at Jefferson avenue and Randolph street at 7 o'clock last night. Sam Fleming, a negro chauffeur, of 2127 Walnut street, was arrested. He said the woman had run into his car. The police say that he was going about 35 miles an hour.

The police records list this as the twenty-eighth automobile fatality within the city limits since the first of the year

Your "Silent" Piano Can Be Made a Modern Player Piano at a Reasonable Cost

WITHOUT harming the Tone, Touch, Construction or Appearance of your present Piano, we can convert it into a standard 88-note Player Piano with all the latest improvements. Easy Payments.

Call, Phone or Write for Complete Information

Please send complete information about installing a Player Action in my piano.

Name..................

Address..................

KIESELHORST PIANO COMPANY 1007 OLIVE STREET Pianos--Victrolas--Players Main 5505 Central 6165

Store Open Till 7 P.M. Saturday

Boys' $1 Straw Hats New styles and shapes; all sizes; $1.00 values; special for Saturday at............ 59c

ST. LOUIS BARGAIN CENTER Penny and Gentles BROADWAY & MORGAN ST.

$1 Silk Gloves Heavy quality Milanese silk, double finger tips; black with white stitching, black and with white; all sizes; pair.. 79c

WE GIVE AND REDEEM EAGLE STAMPS

SILK TAFFETA SKIRTS $7.50 Values; at $4.98

Choice of eight snappy new styles for Midsummer wear. Come in black and pretty two-toned stripe—extra quality silk taffeta. On sale tomorrow at a big saving. All regular sizes to 30 band.

$1.75 Tub Skirts Women's and misses' smart full flaring Summer Skirts, in big range of styles, with shirred backs, loose girdle and nifty pockets $1.00

$3 Sport Suits New Sport Suits with large collars, loose belts and novelty pockets. Made in white only, with collars and belts of rose or green colored poplin. $1.98

NEWEST SUMMER MILLINERY at Attractive Prices Saturday

STUNNING TRIMMED HATS, $2.95 Sailors of various sizes, Turbans, Tricorns, drooping and other styles, fashioned of Milan Leghorn; some are combined with Maline brim; beautifully trimmed; Saturday..... $2.95

PANAMAS! We lead in Panama Hats. New styles in sailors, side rolls, etc.; finely made. Be sure and see Saturday's assortment. 95c, $1.45, $1.98

Cushion Brim Milan Hats Of white domestic and genuine Italian Milan in new styles, trimmed with silk ribbon, band and bow. $1.98, $2.98, $3.98

PRICES REDUCED ON ALL SHOES, TOMORROW

Men's $3.50 and $4.00 high and low Shoes... $2.45 1200 pairs of Men's Goodyear welt-sewn Shoes, in lace and button. Medium high and English toes; sizes 5 to 11. $2.45

Girls' $1.75 White Canvas Mary Jane Slippers, ribbon bows; sizes 11½ to 2, $1.29; sizes 8½ to 11 at............ $1.19

Women's $2.00 White Canvas Pumps and Two-strap Slippers, covered heels.... $1.49

Girls' $1.75 White Canvas Button Shoes; white soles and heels; sizes 8½ to 2........ $1.00

Growing Girls' $1.75 White Canvas Mary Jane Slippers; white soles and heels........ $1.39

Women's $3.50 and $4.00 Low Shoes...... $2.48 Hundreds of pairs of Women's Low Shoes, in patent and dull leathers. All the newest and most wanted styles of the season; all sizes, $2.48

50c NECKWEAR Large variety of Women's newest Collars and Collar and Cuff Sets; organdies, voiles, piques and crepes, embroidered or hemstitched, at.............. 25c

35c MARABOU Fur trimmings so much in demand for Summer capes and dress trimmings; black; per yard.............. 15c

50c MIDDY TIES All-silk Windsor Middy Ties; large size; pure silk; white, black, red and green; at.............. 29c

35c RIBBONS Wide width Ribbons for hair bows, sashes, girdles and fancy work; Persians, satins, taffeta and grosgrains; all good colors; yard.............. 18c

BOYS' $1.00 OUTING SHIRTS The right Shirt for that outing or picnic, latest styles, convertible collars; $1.00 value; special for Saturday selling only.......... 49c

39c HOSE For Women; fine white lisle; double heel and toe. Pair.......... 25c

$2 SHIRTS Novelties and French twill stripes and dots......... $1.29

WOMEN'S 50c UNION SUITS White, Swiss ribbed; lace or tight knee; sizes 34 to 44. 29c

$1 UNION SUITS For men; sleeveless, knee length, made of nainsook.......... 49c

39c UNION SUITS For boys; knit or nainsook; sleeveless, knee length; sizes 24 to 34.......... 25c

MEN'S $1.50 PANTS Now is your chance to get a pair of the best $1.50 Work Pants, all sizes. Special Saturday at.............. 89c

$3 Wash Suits Boys' Wash Suits of the better kind; latest styles; sizes 2½ to 8, $1.98

Boys' 75c Waists Silk Pongee Waists; all fast colors; sizes 6 to 16; special at 50c

KABO CORSETS A splendid line of new models, especially well adapted for the average figure; they are all double boned, some with elastic inset at back; 4 strong supporters......... $1.00

Silk Camisoles Crepe de chine and wash satin, in pink or white, trimmed with fine lace; $1.50 values. $1.00

Muslin Petticoats Trimmed with deep flounce of lace and organdie insertion; $1.50 value, at $1.25

$1.25 Ice Cream Freezer Acme Freezer, 2-quart size, 83c

$6.00 Garden Hose Guaranteed, wire wrapped, ¾-inch, 50 feet, complete with couplings, at.............. $4.19

$6.50 Lawn Mower 14-inch steel, self-sharpening blades and steel ball bearings, at......... $4.49

Poultry Wire 4-ft. Galvanized Poultry Wire, 2-inch mesh, 50 running feet, $1.29

8c INVERTED GAS MANTLES, 5 FOR 25c

See Tomorrow Morning Papers for Saturday Cigar Specials. Cigar Shop—First Floor.

Scruggs-Vandervoort-Barney

Saturday Candy Shop Specials Russian Fruit Squares, the pound..... 25c Whip-poor-will Caramels, the pound. 25c Candy Shop—First Floor.

Store Hours on Saturday: 8:30 to 5:30 p. m. Olive and Locust, from Ninth to Tenth.

June Sale of New Colored Dresses

For the Little Tots of 2 to 6 Years

At 98c, $1.45 and $2.50

Dresses in little jacket styles, of gingham, in solid and striped combinations of light pink, blue and tan. Price.........98c

Several pretty styles made in the short waist effect—one is solid chambray with white collar and cuffs, belt and pockets; colors are blues and leather brown. Price..........$1.45

Smocked Chambray Dresses with baby collar, cuffs and belt of soft white piques; colors pink and light blue. Price..........$2.50

Infants' Ware Shop—Third Floor.

Men's Cool Cloth Suits

Special $5 All Styles All Sizes

An Ideal Warm Weather Suit

These Suits are in the season's most popular models—plain-back and pinch-back coats with patch pockets, inside breast pocket and French facing, which is a most important feature. The trousers are made with tunnel belt loops and cuff bottom. While every suit is washable, we recommend dry cleaning.

A good variety of Summer colors and patterns and a wide range of sizes.

These are positively not regular $5 Suits, as you will readily appreciate the minute you see them, and because of the surprisingly-low price none can be sent on approval, exchanged or credited. It will be necessary to make a slight charge for alterations.

Other Suits of Breezweve, Palm Beach, Aerpore and Mohair, at $7.50 to $18.00

Men's Clothing Shop—Second Floor.

Misses' White Dresses

Charming Summer Dresses of white voile, organdy and net, daintily trimmed in tucks, lace and ribbon.

There is nothing more attractive for hot-weather-wear than a cool, fresh white frock. The Misses' Shop has a large assortment of these Dresses in styles that are youthful and becoming to either the young girl or the small woman.

Sizes 14 to 18 years

Prices $12.50 to $29.50

Misses' Shop—Third Floor.

What the Boy Needs *for Vacation Time*

Boys' Wash Norfolk Suits, with two pair of knickerbockers, in dark blue linen, tan linen, white duck, khaki cloth, Palm Beach and gray crash. *Sizes 7 to 18 Years.* Prices **$3.50**, **$5** and **$7.50**

Wash Suits for the little tots, with long and short sleeves and the popular sports collar, in both high and low necks, in many fancy striped crepe materials. Some have hats to match. *Sizes 3 to 8 Years.* Prices **$2.50** and **$3.50**

Special— **Boys' Wash Suits** for general wear, of light weight madras, gingham and cambric, in long and short sleeves, high and low neck. Shown in many fancy striped patterns. *Sizes 3 to 7 Years.* Prices **$1**, **$1.25** and **$1.50**

Boys' Wash Knickerbockers, in white duck, poplin, gray crash, khaki cloth and Palm Beach. *Sizes 6 to 18 Years.* Prices **$1.25** and **$1.50**

Boys' All-wool Bathing Suits, 50c, $1, $1.50 and $1.75 One-piece, and California style, in navy and gray, trimmed with red and white stripes. *Sizes 6 to 16 Years.*

Boys' Bathing Suits. Suits, $2.50, $3 and $3.50 California style and the one-piece suit buttoned down front or on shoulders—also the regular two-piece garment; many of the popular colors and stripes. *Sizes 4 to 18 Years.*

Boys' Play Suits **Baseball Suits** in light gray flannel, trimmed in blue, with cap to match, in sizes from 4 to 16 years. Price **$1.50**

Boys' Military Scout Suits—complete outfit, consisting of fitted-back coat, breeches, hat, leggings and knapsack—just like the regular soldier boys are wearing. Sizes 4 to 16 years. Prices **$3.50** to **$5**

Boys' Shop—Second Floor.

Saturday's Bakery Special Milk Bread, loaf...12c Pies, Cakes and Pastries. Bake Shop—First Floor.

Domestic Shop Suggestions

Imitation Filet Scarfs and Centerpieces—an exact reproduction of the real Italian filet; they wear well and are very pretty at very low prices.

Allover Filet Lace Scarfs, in very pretty designs; size 18x36 in., ea., $1.00 Size 18x45 in., each.........$1.25 Size 18x50 in., each.........$1.50

Filet Lace Scarfs, with all-linen centers. Size 18x36 in., each.....$1.50 Size 18x45 in., each.....$1.75 Size 18x50 in., each.....$2.00

Filet Lace Centerpieces, with all-linen centers; 48 inches round; ea., $2.50

We are offering some special values in our June Sale of Cotton Pillowcases; Longcloth and Cambrics.

Initial Scalloped Pillowcases, made of good quality bleached muslin, with embroidered initials with embroidered wreath. Size 45x36 inches. Each 25c

Hemstitched Pillowcases; made of a good quality bleached pillow casing with hand-drawn hemstitching. Size 42x36 in. and 45x36 in. Each 25c

Heavy Quality Longcloth; 36 in. wide; full bleached and put up in 12-yard pieces, unmarked and in sealed paper; the piece $1.75

Berkeley Bleached Cambric; 36 inches wide; No. 60 quality; the yard 17½c

Domestic Shop—Second Floor.

Items of Interest

For the Miss from 6 to 14 years *The Pongee Frocks* are especially designed for travel wear. There is individuality in the style and color touches of each frock. You will certainly appreciate the efforts of this shop in keeping up with the growing girl as to correctness of dress. Girls' Shop—Third Floor.

* * *

The *Three-in-one Coffee Set* in the Sheffield reproduction is very unique and excellent for an individual gift—most convenient for a breakfast tray. Silverware Shop—First Floor.

* * *

Every day remarks are overheard as to the *attractiveness of our Art Shop.* The merchandise exhibited suggests most artistic home decorations. Among the beautiful things are book racks of carved and inlaid wood, dainty little carved ivory figures and bronze statues. One can really spend hours studying prints and pictures reproduced from the old masters and in viewing our immense collection of odd and antique pieces of Bric-a-Brac. Bric-a-Brac Shop—Fourth Floor.

* * *

Very convenient for the Summer porch is the *Mahogany Tea Wagon.* Furniture Floor—Fifth Floor.

* * *

Compotes, Vases and Bonbon Dishes come in the new *Satin Sheen Glass,* and are the most beautiful in coloring. China Shop—Fourth Floor.

Saturday Is Children's Day *in Our Sorosis Shoe Shop*

You will be convinced of the advisability of bringing your children here for shoes when we tell you that our greatest achievements have been in the fitting of shoes to growing feet.

There is a last for every foot, and proper fitting in childhood will prevent foot troubles later in life.

Our stocks are complete including High Shoes, Low Shoes, Pumps, Barefoot Sandals, Sneekers, Outing Shoes and Boy Scout Shoes.

Our prices considering quality are lower than any other in the city.

Sorosis Shoe Shop—Second Floor.

Children's Hats

Our Juvenile Millinery Shop is showing pretty drooping Leghorn Hats with wreath of old fashioned garden flowers or ribbon velvet—several styles from which to select at $5 and $8.75.

Tubable Hats for the Kiddies

A splendid lot of Pique or Linon Hats with button-on crowns, priced 50c to $3.00.

Juvenile Millinery Shop—Third Floor.

Magazines—July Issues

Don't forget the magazines for the week-end. Have you seen the new numbers? On sale in the Vandervoort Book Shop—First Floor.

American. Woman's Home Companion. Pictorial Review. Popular Mechanics. Green Book. Smith's. Metropolitan. Delineator. Cosmopolitan. Literary Digest Censor. Saturday Evening Post.

Magazine Subscriptions Special

American Magazine, 2 years, $2.50

American Magazine and Woman's Home Companion, sent to one address for one year...... $2.50

American Magazine and Every Week sent to one address for one year $2.00

American Magazine, Woman's Home Companion, and Every Week.. To one address for one year, $3.00

Book Shop—Second Floor.

Three Big Items on Sale Saturday in Basement Shop

1000 New Shirt Waists at 50c

All fresh and new—just out of the boxes—included are white and stripe voiles, organdies and Seco silks. Sizes complete from 36 to 44.

The materials alone are worth the price, so therefore we suggest early shopping.

Two Lots of Silk Waists at $2.48

Silk Crepe de Chine Waists, in white, flesh, green, rose and maize all reduced, therefore these exceptional values at the price.

Striped Tub Silk Waists in good heavy quality Shantung silk, white grounds with stripes of black and colors. These are also reduced for Saturday's selling. Sizes 36 to 44.

Washable White Skirts at $1.49 and $1.95

Saturday we will include all regular or extra large sizes at the same price in these well made, new style Skirts, of white pique, gabardine, linene and herringbone weave effects—all are finished with smart-looking pockets and large white fish-eye pearl buttons. Sizes 24 to 36 waist.

Basement Shop.

Men's and Women's Handkerchiefs

Men's All-pure Linen Hemstitched Handkerchiefs, with or without initial, each 20c

Men's All-pure Linen Hemstitched Handkerchiefs, extra size, each 35c

Women's All-pure Linen Hemstitched Handkerchiefs, sheer quality with ⅛-inch hems, each 19c, or 6 for $1.00

Women's Hemstitched Handkerchiefs, with colored initials and colored spray, each 7c or 6 for 38c

Handkerchief Shop—First Floor.

A New All-Fiber Sweater

Specially Priced at $10

The Sweaters are very attractive and come with large sailor collar, cuffs and sash of white; the colors are green, purple, Copenhagen and yellow in combination with white.

At $22.50

A pure Organzine Silk Sweater Coat, exceptional value at this price—comes with shirred-in back, wide sash and large collar in a splendid variety of lovely shades.

Sweater Shop—Third Floor.

Army Officers' Trunks at $10

These Trunks are made to stand hard wear—they are covered, lined and bound with hard fiber—have good lock and bolts and a tray which is divided into three compartments. Regulation size.

Luggage Shop—First Floor.

1000 Soldiers Buy $55,100 of Bonds.

EL PASO, Tex., June 15.—One thousand soldiers of a single regiment subscribed for $55,100 worth of liberty bonds at Fort Bliss. The men are largely recruits from the East and Middle West.

DOWN GO PRICES ON
MEN'S AND BOYS' FINE SUITS
AT THE GLOBE TOMORROW

Men's Genuine Mohair Suits, 7.75
Men's Palm Beach Suits 3.45
Men's Fine All-wool Blue Serge Suits 8.00
Fine Baltimore Tailored Suits, 13.50
Men's All-wool Blue Serge Pants 2.45
Men's Khaki Pants 75c
Boys' All-wool Blue Serge Knicker Suits $4.95
Boys' Khaki Knicker Pants 25c
Men's Silk Hats 50c
Men's Nainsook Union Suits ..39c

Double Eagle Stamps Tomorrow

Globe
8th & FRANKLIN AVE.

Open Saturday Night Till 10.

"Ask Any Housewife"

PETERMAN'S KILLS BUGS

At All Dealers. Refuse Substitutes

BELL-ANS
Absolutely Removes Indigestion. One package proves it. 25c at all druggists.

AVIATOR BENOIST KILLED IN ALIGHTING FROM STREET CAR

St. Louisan Meets Death in Sandusky (O.), Where He Established Aeroplane Factory.

Thomas W. Benoist, 37 years old, member of an old St. Louis family, aviator and aeroplane manufacturer, was fatally injured while alighting from a street car in Sandusky, O., yesterday afternoon. He was leaning from the car step when his head struck a telephone pole. His skull was fractured and he died a few hours later in a hospital.

Benoist removed his factory to Sandusky about two years ago and recently he started an aviation school there. He maintained a St. Louis office at 6628 Delmar avenue.

Benoist began manufacturing aeroplanes in St. Louis about 10 years ago and since then he had taken out many valuable patents. He was the originator of the "tractor biplane" which has the engine in front of the driver's seat. He recently signed contracts to deliver a number of his machines to the Government within 90 days.

Several noted aviators were developed under Benoist's tuition. One was Tony Jannus, who recently was killed while flying in Russia. Another was W. K. Blakely, killed in California.

Contest for Maj. Redmond's Seat.

DUBLIN, June 15.—The Sinn Feiners of East Clare have decided to contest the seat in Parliament vacated by the death at the front of Maj. William Redmond. They have chosen as candidate Edward de Valora, formerly a professor in Dublin University and sentenced to death for his connection with the Sinn Fein revolt. His sentence was commuted to penal servitude for life and he is now in jail.

Robbed on Street by Two Men.

Theodore N. Dobbin of 2529 Semple avenue told the police that he was robbed of a diamond stud, diamond ring, gold knife and $12 in cash by two men at Easton and Belt avenues last night.

4 MORE ARMY DIVISIONAL CANTONMENT SITES APPROVED

Military Towns to Be Built at Sixteen Points by Sept. 1, When First Draft Troops Will Be Called.

WASHINGTON, June 15.—Four sites far war army divisional cantonments have been approved, completing the list of 16 points at which military towns are to be built by Sept. 1, when the first draft troops will be called to the colors.

At each cantonment a full division will be given its preliminary training before being sent to Europe. They will be located as follows: Ayer, Mass.; Yaphank, Long Island, N. Y.; Wrightstown, N. J.; Annapolis Junction, Md.; Petersburg, Va.; Atlanta, Ga.; Columbia, S. C.; Chillicothe, O.; Louisville, Ky.; Battle Creek, Mich.; Little Rock, Ark.; Rockford, Ill.; Des Moines, Io.; Fort Riley, Kan.; Fort Sam Houston, Tex.; American Lake, Wash.

In addition to these, the following six of 16 camp sites for divisions of the national guard have been formally announced: Fort Worth, Waco, Houston, Tex.; Fort Sill, Ok.; Deming, N. M.; Linda Vista, Cal.

Contracts for the cantonments at American Lake, Ayer, Atlanta, Columbia and Wrightstown have been let.

Sam Weil's Saturday Special.
$4.00 Jap. Panama Hats at $2.65. 708 Olive St., Republic Bldg.—ADV.

Aliens Barred From German Paper.

CLEVELAND, O., June 15.—Following the niternment of Waldemar von Nostitz, former editor and recently translator employed by the Waechter und Anzeiger, German daily, as an alien enemy, three other employes of the newspaper have been barred from working in the newspaper plant, which is within half a mile of a national guard armory.

COME BACK

Hundreds have found health by our methods when drugs and doctors have failed. We cure Diabetes, Kidney, Liver, Constipation, Skin Troubles, Rheumatism, Urinary Troubles and Nervous Diseases, Chronic Male and Female disorders. No pain, no knife. Free consultation.

Dr. Reitz Inst. Hours 11 to 2; 4 to 6. 621-23 Mermod-Jaccard Bldg.

Williams

Peechee White Polish.. 20c | Sixth and Franklin "Our Location Saves You Money" We Give Eagle Stamps | HIGH CLASS REPAIRING

Open Saturday Until 10 P. M.

Men's Canvas Oxfords

will be worn this season more extensively than ever. They are cool, comfortable and inexpensive. See window display.

$4.00 VALUE—White canvas, English white rubber sole welt..... $3.00
$3.00 VALUE—White canvas, English wing or plain tip.......... $2.50
$2.50 VALUE—Palm Beach, rubber sole; white canvas, leather sole.. $2.00
$2.00 VALUE—White canvas, rubber or leather sole $1.59

EXTRA SPECIAL Men's White or Gray Canvas, leather sole $1.25

Boys' "English" Oxfords
White Rubber Sole

Classy Footwear for the boy who wishes to be right up to the minute in style. Dull calf welt, $3.50 value, Sizes 2½ to 5½. $3.00

Leather Sole, $2.50

Button Oxfords
Patent or Dull Leather

Little Men's 10 to 2.... $2.00
Misses,' 11½ to 2.. $1.79
Child's 8½ to 11.. $1.49

"Schoolmate Shoes"
BOYS' GUNMETAL CALF

Chrome Elk top, extra solid oak soles.
Sizes 1 to 6.... $2.00
Little Men's, 10 to 13½... $1.50

"Boys' Dress Shoes"

Boys' and Little Men's patent leather Button Shoes
Sizes 1 to 5½... $2.50
Sizes 9 to 13½ $2.00

"Men's Oxfords"
Welt Sewed Soles Only

Dull Calf; button or lace $3.50
Tan Calf, lace only, $4.00
Chocolate Kid, tip or plain toe, $4.00
Black Kid, tip or plain toe $3.50
Combination Last, tan kid, lace, $5.00

"English Oxfords"
Welt Sewed Soles Only

Dull Calf; lace only....... $4.00
Dull Calf; lace only... $3.50

These Shoes and qualities cannot be duplicated at these prices.

"Men's $4.00 Shoes"
Genuine Welt Soles
TAN CALF, Button or Lace
GUNMETAL CALF, Button or Lace
ENGLISH LACE Black Only
VICI KID Lace only, $5.00 values, special,
$4.00

"Men's Dress Shoes"
BUTTON OR LACE

Tan calf, $5 values.... $4.00
Patent leather, $5.00 values $4.00
Gunmetal calf, welt soles..... $3.50 and $4.00
Vici kid, lace only.. $3.50
Gunmetal McKay sewed $2.50

Men's "Bunion" Shoes
LACE OR CONGRESS

Genuine Vici Kid or Calf; Welt Sewed Soles; extra wide ball, giving immediate relief to sore and aching feet; $5.00 value on this market. Sizes 6 to 12. Our special price, $4.00

"Men's Comfort Shoes"
LACE OR CONGRESS

Gunmetal or kid, plain toe, hand-sewed welted soles, instant relief to tired, aching or tender feet, $3.50

For Men **"Elk Sole Shoes"** For Boys

The most enduring lightweight work shoe for men and the best-wearing everyday shoe for boys manufactured. Made specially for us of soft "CHROME" leather uppers. Black only.

Men's Sizes—6 to 11—Waterproof soles.......... $2.25
Boys', 1 to 6.......... $2.00
Little Men's, 9 to 13½........ $1.75

Nugent's

Our Greatest Choice of the House Sale

MAKE YOUR OWN SELECTION FROM ANY SUIT IN OUR STOCK

REGARDLESS OF THE FORMER PRICE

(Mohairs and Blue Serge Excepted)

Included are standard well-known makes from ***Michael Stern & Co., Rochester; Wilton System, New York; The L System, Chicago.***

Tailors known to all well-dressed men.

You can pick out the best—be your own salesman. Every suit is yours now at the one price. All styles, all materials in the most popular shadings and models; all sizes, including stouts.

$12.50

A rise of all woolen goods for Fall 1917 will not influence our store to alter its "Choice - of - the - House" Sale.

We propose to close out all Spring weight suits to start the new Fall season with everything new and up-to-date, and whatever loss we are now compelled to take will be returned ten-fold later on increased popularity and prestige—thus we offer you an opportunity to save money.

Men's Trousers, $3

"Well built—well-shaped Trousers"—all sizes in worsteds and cassimeres, in good, desirable patterns and colors; hundreds of handsome Trousers for men and young men.

Men's Trousers, $4

They hang correctly, are form fitting; come in neat stripes, mixtures and plain colors; all sizes.

Men's Trousers, $5

The better kinds—Trousers that have all the finishing touches of the made-to-measure kind; large selection of patterns and colors; all sizes for men and young men.

New Summer Clothes for Men and Young Men

Utmost in Value, Utmost in Satisfaction and Utmost in Assortment

MEN'S PALM BEACH SUITS
$5.00 $8.50 $10

Made of excellent Palm Beach Cloth in all the new models and patterns; pinch-back, belt all round or conservative styles; all sizes—stouts, slims and regulars—tan, gray and stripes.

MEN'S COOL CLOTH SUITS
$5.00 $8.50 $10

Made of splendid cool cloth. The models are pinch-back, belted back, belt all around and conservative styles; all the latest patterns in tan, gray, new steel color, speckle fabric and snowflake pattern; all sizes—stouts, slim and regulars.

MEN'S PRIESTLEY CRAVENETTED MOHAIR SUITS
$15

In new shades of gray stripe, blue stripe, black stripe, also plain blue; sleeves lined with silk, trousers quarter-lined; all sizes 33 to 50, including stouts.

(Third Floor.)

BECOMING STRAW HATS
$1.85

Men who desire Straw Hats absolutely authentic will be well pleased with the splendid showing.

Such as the popular China split, the beautiful Japanese Sennits in plain and fancy weaves, Porto Ricans and a variety of other styles too numerous to mention, which we are specializing at the above low price.

Leghorns, Bangkoks, Milan Straws; also a splendid assortment of South American Panamas; priced...... ***$4 and $5***

Large line of the Blum & Koch hand-made Straw Hats...................... ***$3, $4 and $5***

(Main Floor.)

3600 NEW WASHABLE TIES

IN A GREAT SALE

Neckwear made to sell for 25c

Sale Price **10c**

A fortunate purchase our buyer made last week in the Eastern markets enables us to make such a startling offer like this.

This lot comprises beautiful Summery washable 4-in-hands of fine satin embroidered materials in stripes and figures, also silk paneled and striped madras, all full 48 inches long and all fast color.

A couple of dozen would make an all Summer's supply. Men—take advantage of this opportunity.

(Main Floor.)

VACATION TIME

Demands a Cool, Comfortable Suit for the Boy

Cool Cloth Suits
$3.95
Two Pair Knickers

Unlined Coats, made new belted Norfolk and pinch-back styles; two pairs of trousers, cut full and roomy, light grays and tans. Sizes 6 to 16 years.

Cool Cloth and Palm Beach Suits
$5.00
Two Pair Knickers

Unlined Coats, made belted models, and pinch-backs; patch pockets; light gray and tan Palm Beach, natural color, stripes and gray. Sizes 6 to 16 years.

Boys' Shepherd Check Suits

Former Selling Price $5.00, Reduced to**..... $3.85**

Black and white Shepherd check Suits—just the material for Summer wear; made pinch-back and pleated back, three-piece belt, patch pockets; sizes 6 to 16 years.

(Third Floor.)

In the Girls' Shop—

Beautiful Summer Dresses

$1.50, $2.50, $3.50

Don't forget that the little girl appreciates pretty frocks just as much as her older sisters.

These crisp, dainty Dresses of voile, lawn, tissue gingham and crepes are just the thing to please her.

There are beautiful Dolly Varden patterns, attractive stripes, plaids and plain colors; empire models, bolero effects, smocking, guimpe style and attractive combination effects, in fact, any frock she could possibly have in mind. Sizes 6 to 14 years.

(Third Floor.)

Middy Blouses

$1.00 $1.50

Summer with one or more Middy Blouses is full of comfort and ease. We have a wide assortment. High-grade materials and best workmanship are embodied in these Middies. Every blouse is full size and a good fit. White with colored collars and cuffs in a splendid range of color combinations. ***Others to be had at 35c and 65c.*** Sizes 6 to 20.

(Second Floor.)

In the Misses' Shop—

Stunning Wash Frocks

$7.50 and $12.50

Wash Dresses made with careful and experienced workmanship—dresses that will always retain their beauty of line in spite of repeated tubbing.

The suits of imported gingham so reasonably priced are especially attractive—airy dresses of voile, net and crepe are no less desirable. In all white, pink, blue, rose, green and maize.

One suit in particular is a combination of a fine grade of chambray and gingham. The entire full pleated skirt is of gingham, as are the cuffs, collar, belt and the fold finishing the coat; button trimmed, it is unusual and very smart. Other sport suits and dresses of all kinds, one more alluring than the other. Dresses as pretty as any miss could wish for. Sizes 14, 16 and 18. Priced at $12.50.

(Second Floor.)

RUSSIAN SOCIALISTS REPLY TO LETTER OF ALLIED ENVOYS

They Explain Call for International Conference to Consider Peace.

PETROGRAD, June 15.—The executive committee of the Workmen's and Soldiers' Council, in a statement replying to a joint letter addressed to it by Albert Thomas, the French Minister of Munitions; Arthur Henderson, British Minister without portfolio, and Emile Vandervelde, Belgian Minister of Munitions, expressing surprise that a call had been issued by the council for an international conference to consider peace before the negotiations between the British, French and Belgian delegations and the council had been concluded, explains its position regarding the impending international Socialist conference at Stockholm.

"The Russian revolution," says the statement, "which is a revolt of the people not only against the tyranny of czarism, but also against the horrors of the world war, the blame for which falls upon international imperialism, has placed before all countries, with extraordinary acuteness, the urgent need of concluding peace.

Says Way Out Is Offered.

"At the same time, the Russian revolution has indicated to the nations a way for realising this problem, notably a union of all the working classes to combat all attempts of imperialism to prolong the war in the interests of the wealthy classes, and to prevent peace without annexations or indemnities.

"The working classes of all countries can easily come to a speedy solid agreement only if they are inspired with their own interests and remove the aspirations of imperialists and militarists, who often hide their true face under a seductive mask. It is evident that the conference can become the turning point in the terrible epoch of fratricidal war only if the members of the conference are imbued with these ideas. And it is not less evident that all the questions you have raised cannot be the subject of discord or a motive for a continuation of the war.

"Having recognized the right of nations to dispose of their destiny, the members of the conference will come to an understanding without difficulty regarding the future of Alsace-Lorraine and other regions. Moreover, the working classes, relieved of the mutual distrust with which the imperialists have envenomed them, will agree regarding the means of granting compensation and the amount of such compensation to the countries devastated by war like Belgium, Poland, Galicia and Servia. But it goes without saying that such compensation must have nothing in common with the contribution which is imposed on the conquered country.

Would Create Internationale.

"Regarding your statement that it is impossible for you to break the secret union—this evidently is based on a misunderstanding, for the council of the Workmen's and Soldiers' Delegates claims from no party as a preliminary condition the renunciation of the policy already pursued by it. The council expects from the conference of the Socialists of the belligerent and neutral countries the creation of an internationale, which will permit all the working classes of the whole world to struggle in concert for a general peace and break the bonds which unite them by force to the Governments and the classes imbued with imperialistic tendencies which prevent peace.

"The Council of the Workmen and Soldiers' Delegates also considers it futile for parties to make it an absolute condition of their taking part in the conference that the preliminary consent of other parties shall be obtained to any obligatory decision, for that would give rise to irreconcilable contradictions on questions, an amicable discussion of which might lead to a solution acceptable to both parties.

"Regarding your desire to obtain a previous complete agreement between the allied Socialists, the way in which we put the problem renders futile any such understanding. We consider that the conference can succeed only if the Socialists consider themselves not the representatives of the two belligerent parties, but the representatives of a single movement of working classes toward a common aim of a general peace."

Use I. H. Hard Wheat Patent Flour to bake bread, biscuits and cakes, the kind mother used to make—all grocers. Dalpini Macaroni Co., distributers.—ADV

1890—SCHMITZ & SHRODER—1917

To All You Young Men Who Registered June 5th

If you are called to leave for uniformed service on or before Sept. 15th, 1917

We Will Refund the Price of Your Suits

Excepting Palm Beach, Mohair and Kool Kloth Suits which would not be worn after that date.

THIS offer means what it says. To every man and young man who registered on June 5th and is called to leave for uniformed service on or before Sept. 15th, 1917, we will refund the price of any suit which he buys from us between now and that date. This applies to all worsteds, cassimeres, tweeds, serges, flannels and other suits except Palm Beaches, Mohairs and Kool Kloths. It will only be necessary to return the suits to us (no matter how worn they may be), together with the original sales ticket, your registration card and your draft notification, and the price you paid for your suit will be returned in full.

Great Suit Values at All Prices—$10, $15, $20, $25 and $30

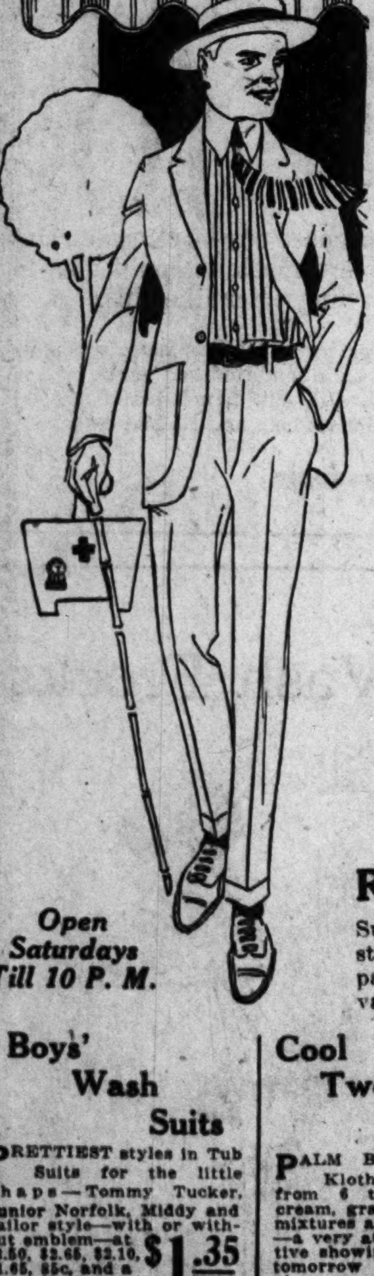

Breezy Summer Suits

Complete Assortments at Refreshing Prices

Genuine Palm Beach Suits

COAT and pants—in light tan shade—belted, pinch and plain back—concealed watch pocket in breast pocket—seams all double stitched — pants with belt loops and cuff bottoms—sizes 33 to 48—the ideal Summer Suits—specially priced at........ $6.50

Kool Kloth Suits

SPLENDID Summer Suits in a number of interesting colorings of light weight material with close-fitting belted backs—very inexpensive in price........ $4.75

Finer Palm Beach Suits

IN the new iridescent tan and brown colors—made with silk yoke and silk shoulders — strapped backs with inverted plaits—designed in military effects—exclusive models—$10 and... $12.50

King Kuhl Cloth Suits

A COOL and breezy feather weight weave in a number of neat and dressy patterns—Suits are splendidly tailored with all those little style touches that distinguish the higher priced productions—you'll be immensely pleased with these Suits at........ $8.75

Two-Piece Summer Suits

HIGH-CLASS Suits— made of De Luxe Summer Cloth in tans and grays—self striped—designed in full chested tapering waist effect—one piece loose strap back and inverted plait—patch pockets—½ lined with fancy silk French facing—style and comfort at a popular price........ $10.00

Mohair Coats and Pants

COOL Summer Suits in blue, black or gray self striped mohair—with French facing, piped seams, patch pockets and extra watch pocket in breast pocket—made to wear and hold their shape........ $10.00

Boys' 2-Pants Suits $5.00

Our Great "True Steel" Line for Boys From 6 to 18 Years

RIGHT in time for Saturday comes this new shipment of Boys' "True Steel" Suits—they're classy, stylish, well-made sturdy, mannish suits—each with its two pairs of full lined knickers—mighty good values at the price we name.

Open Saturdays Till 10 P. M.

Boys' Wash Suits

PRETTIEST styles in Tub Suits for the little chaps—Tommy Tucker, Junior Norfolk, Middy and Sailor style—with or without emblem—at $3.50, $2.65, $2.10, $1.65, 85c, and a great line at...... $1.35

Cool Two-Pants Suits

PALM Beach and Kool Kloth Suits for boys from 6 to 18 years—in cream, gray, fancy stripes, mixtures and broken plaids—a very attractive showing tomorrow at........ $5.00

Boys' Military Suits

NEW lines of boys' Soldier Suits in modified copies of those that will be worn by the men who are going to the front—also camp and cowboy suits at $5.00, $3.75, $2.25, $1.50 and........ $1.75

Boys' Stilts

COME on—you boys who want a dandy pair of Stilts—they are 5 ft. high—can be adjusted to five different heights—light enough for any boy—strong enough to hold a man—just to advertise our Boys' Department we offer them at **10c**

"If you see it in a Schmitz & Shroder ad—it's TRUE"

SCHMITZ & SHRODER

S. E. COR. EIGHTH AND WASHINGTON AV.

WORLD'S BEST BUTTER

Country Club Churned from finest Northern whole milk extras; special, LB. PRINT..... 42c

FOREST PARK BUTTER Pure, wholesome, palatable real Butter at an exceptional price; pound print... 39c

LENOX SOAP

An exceptional value on a high quality laundry soap. Owing to the low price, we limit one box to a customer. No dealers. 8 BARS, 25c PER BOX, $3.10

CORN Country Club, Forest Park Shoe Peg or Avondale; clean, sweet, tender; No. 2 cans, special...... 2 for 25c | PEAS Avondale Early June; sweet, tender; special No. 2 cans.. 10c | Country Club, sm. sifted No. 2 cans.... 15c | Country Club, ex. tiny sifted; No. 2 cans.... 17c

TOMATOES Solid packed; rich red ripe; No. 2 cans........ 2 for 25c | ASPARAGUS Clifton; medium green spears of good quality; tall round cans.. 10c

SAUERKRAUT Long thin cut; No. 2 cans...... 2 for 29c | HOMINY Lye; economical; big No. 3 cans...... 10c | SWEET POTATOES Dry packed; large cans. 15c

NEW POTATOES Good size, sound. Half-Peck, 45c | TOMATOES Sound, red ripe... Per Basket, 35c

LETTUCE Large crisp heads... 2 for 5c | CABBAGE Home grown, sound heads........ 5c | RADISHES Fresh from the garden, big bunches...... 3 for 5c

Home-grown PEAS Tender, Sweet; quart... 5c | ASPARAGUS Large, tender white spears; bunch........ 7½c | KOHLRABI Fresh, big bunches.. 2 for 5c

PINEAPPLES 36 size, Fancy Cuban, fine for canning; each.... 8c Crate of 36... $2.80 | STRAWBERRIES Those large, rich, red, luscious berries, that will make your shortcake all the better, per box........ 10c

CARROTS Young, tender bunches, 3 for 10c | BEETS Fresh, big bunches, 2 for 5c | TEXAS ONIONS Sound, dry, per pound, 5c

BANANAS Delicious healthful fruit, ripened to the right degree in our own banana rooms, per doz........ 20c Extra fancy, per dozen. 22c | LEMONS 360 size, sound, juicy, per doz..... 20c

Cherries Royal Anne; white; 15-oz. tins. 15c | Apricots Mt. Whitney; extra fine; 1-lb. cans 12c Avondale; No. 2½ cans. 17c | Muscat Grapes Calif. Growers; in good syrup; No. 2½ cans.... 15c

CALIF. PEACHES Harvard; Yellow Free halves in good syrup; No. 2½ cans. 15c Troubadour; large yellow halves; No. 2½ cans........ 17c Orange Belt; ext. stds. in rich syrup; No. 2½ cans........ 19c Helsum; delicious halves; in heavy syrup; No. 2½ cans...... 20c

DELICIOUS HAWAIIAN PINEAPPLE For a delicious dessert. Avondale sliced in nice syrup; an extra value; No. 2½ cans 20c Avondale; sliced or grated No. 2 cans.... 18c

The Best Meats—U. S. Insp.—at all Kroger Markets

RIB or LOIN PORK ROAST Cut from finest U. S. Insp. corn fed pigs, per lb........ 25c

Chuck Roast Tender, juicy, per lb.... 20c | Rump Roast Prime best, per lb..... 24c

Lean Beef For pot roast, per lb...... 24c | Brisket Beef For boiling, per lb...... 15c | Short Ribs Of beef, per lb. 16c

Choice Young Veal Will make your Sunday dinner all the better. Cutlets, per lb...... 35c | Chops, per lb. 25c Stew, per lb.. 20c | Veal Loaf sliced, per lb.... 25c

Fresh Calif. Shoulders Closely trimmed, per lb.... 22c | Spareribs Fresh, per lb.... 17c

Minced Ham per lb. 25c | Pigs Feet Pickled, each.. 7c | Cervelat Domestic, per lb.... 25c

Frankfurters, Knock or Polish, fresh smoked, per lb...... 22c | Corned Beef Plate, lb.... 15c | Smoked Jowls Per lb. 25c

FANCY MEDIUM BACON Sugar cured, plenty of lean, whole or half, lb... 33c | Dry Salt Jowls per lb.... 24c | Ham Hocks, for seasoning, per lb.... 18c

BUY CANNED BEANS NOW

When our present stock is gone, we will have no more, as the Government has stopped the canning of Baked Beans, Spaghetti and Hominy, so that the supply of tin cans can be conserved for perishable fruits and vegetables the coming Summer and Fall. Lay in a supply now of Canned Beans for Summer or Fall. Buy in dozen or case lots.

Country Club... PORK and BEANS In rich tomato sauce, No. 2-A can..... 12c

Country Club Kidney Beans Ready to serve No. 2 can...... 15c

RED BEANS Boone Co. in their own sauce, No. 2 cans. 10c No. 3 cans. 2 for 25c

Campbell's PORK and BEANS In tomato sauce, No. 2-A cans...... 14c

CHILI CON CARNE C. C. packed under Govt. Supervision, No. 2 cans.. 15c

Country Club SPAGHETTI In tomato sauce and grated cheese, No. 2 cans. 15c

PET BRAND OLEO

The same high quality; pure, rich, wholesome; for cooking, baking or table use; lb. print.... 25c

ANHEUSER-BUSCH'S Malt-Nutrine Made of malt and hops; recommended for building up the system after a severe illness. Per case... $1.90 Large bottle.... 17c

FLAKEWHITE Shortening; a lard substitute, per lb.... 22c

MAZOLA Cooking Oil Made from corn; an excellent substitute for lard in cooking. Qt. Can 49c

MACARONI or SPAGHETTI Highly nutritive, economical, wholesome; per pound..... 11c | BRICK or CREAM CHEESE Fine Wis. full cream; per pound...... 30c

IMPORTED PEAS Barton Brand; extra fine; per can.. 18c | Takhoma Biscuits Fresh, crisp; special, per package. 7c | BOUILLON CUBES Red Cross. 5 for 10c

KARO Blue Label; 1½-lb. can.. 12c | Colman's Mustard Dry; 2-oz. tin.. 10c | RICE Fancy Head; per pound...... 10c | CHILI POWDER Delgado's; special.... 2 pkgs. 15c

BREAD These times of ever-increasing costs has put us on guard to be on the lookout for opportunities to save. Where is there a better chance for this saving than in the purchase of Real Quality Bread, made under strict sanitary conditions in Kroger's Union Bakery? 3 Splendid Loaves 10c | MILK BREAD A great big loaf of wholesomeness, wrapped in waxed paper, per loaf... 10c

ROLLED OATS Bulk; per lb. 5c Country Club or Quaker.... 3 PKGS. 25c | BUTTER WHEAT A delicious flake; in the big economical package 10c | CORN FLAKES Quaker; crisp, toasted........ 2 PKGS. 15c

CAKE FLOUR Roxane; prepared; big 44-oz. package for. 33c | Baking Powder Shepard's; 1-lb. can.. 19c | Extracts Vanilla; C. C.; pure; 1-oz. bottle.. 13c Lemon; C. C.; 1-oz. bottle.... 9c

PRESERVING NEEDS Mason Jars, Lacquered Caps, Pints, doz........ 50c qts., doz. 60c ½ gal., doz.... 72c | Fruit Cans, good quality tin, doz... 60c | With Zinc Caps, pints, doz...... 53c qts., doz.. 63c ½ gal., doz..... 77c | Sealing Wax, Subian, per lb..... 5c

FRESH ROASTED COFFEES

Jewel Brand A really good Santos. 3 Lbs. 50c

French Brand 2 POUNDS FOR 55c

GUATEMALA Per pound. 28c

Golden Santos Per pound. 20c

WALDORF Per pound. 25c

MILK Golden Key, rich, wholesome, safe, satisfying, economical, tall cans...... 12c

MOON CHOP TEA Equally good whether served iced or hot, ¼-lb. pkg. 15c ½ lb pkg. 30c

COUNTRY CLUB COCOA Pure, rich, nourishing, ¼-lb. tin........ 19c

CATSUP Country Club, made from sound ripe tomatoes and purest spices, pint bot..... 19c

PIMENTOS Add flavor to salads, ½ tins 12c | Relish Avondale 16-oz. jar. 14c

PICKLES Sweets, per doz........ 9c Sweet Mixed, per pint........ 12c

SALAD DRESSING Pompeian Mayonnaise, bot........ 24c | MUSTARD Quart jar.... 15c

BEANS

Brazilian Browns.. Mealy cookers; special... 3 lbs. 25c

MEXICAN BAYO For chile, per pound.. 10c

MANCHURIAN REDS Special. 2 lbs. 25c

LIMA BEANS Cal. recleaned; special, lb...... 15c

PINTO BEANS Fancy Colorado; per pound...... 10c

NAVY BEANS C. H. P. Michigans; per pound........ 18c

SALMON Pink Alaska fish of good quality and flavor; tall can...... 15c | IMPORTED SARDINES Fancy Ball; smoked Norwegians, in pure olive oil; ¼s...... 15c | ROUND CAN Sardines In tomato sauce. 3 cans 25c

SHRIMP C. C. for making delicious salads; No. 1 tin........ 10c | COVE OYSTERS C. C.; 5-oz. tins........ 12c | TOMATO SAUCE SARDINES Beaumarchand; ½s........ 10c

POTTED MEAT Ham flavor; per tin........ 5c | CHIPPED BEEF 2½-oz. glass tumbler..... 12c | CORNED BEEF Good quality; per tin........ 28c

AVONDALE PRESERVES Asst. flavors; pure fruit; 26-oz. jar........ 23c | APPLE, PLUM or GRAPE JELLY C. C.; pure fruit and sugar; 7-oz. tumbler........ 10c | Country Club Strained Honey; 7-oz. tumbler.... 12c

Country Club PINEAPPLE LAYER CAKE The most delicious cake imaginable. Two closely grained white layers, covered with a delightful pineapple icing each...... 15c

LIQUOR SPECIALS

KROGER'S DOWNTOWN STORE, 811 N. 6th ST

LIQUOR COMBINATION: 1 quart Old Kentucky Avondale Bourbon or Rye Whiskey with 1 bottle XX Port or 1 bottle XX California Sherry Wine; per set of two bottles........ 89c

VIRGINIA DARE WINE; very delicious; per bottle........ 47c

SHERWOOD MARYLAND PURE RYE WHISKEY; full quart........ 79c

KELLEY ISLAND DRY CATAWBA WINE; per bottle, 25c; per gallon........ 80c

OUR CLIFTON SUCCESS; a straight KENTUCKY WHISKEY; full quart, 85c; per gallon........ $2.10

NO CHARGE FOR JUGS OR BOTTLES.

GINGER SNAPS Spicy, tasty, snappy per lb. 9c

Country Club GRAHAMS 3 Pkgs. 25c

SPICE JUMBLES, FIG BARS Per lb.. 12c

Cocoa Taffy Bars, Animal Cakes, Vanilla Wafers, per lb........ 13c

Marshmallows Redel's, per pkg...... 9c

Molasses or Peanut Kisses, Redel's, per pkg........ 9c

JELLY BEANS Per lb.... 14c

Chewing Gum Wrigley's Spearmint or Double Mint, pkgs..... 4c

SUMMER DRINKS

Country Club GRAPE JUICE A rich, wholesome appetizing drink. A number of delicious refreshing, cooling drinks can be made by adding this juice. Qt. bot., 34c Pint bottle. 19c Half pint.... 12c

Bass Island GRAPE JUICE (Catawba) white juice, No. 10 bot........ 19c

GINGER ALE Rock Spring, with that real ginger flavor; a snappy drink, bot..... 9c

Wild Cherry PHOSPHATE (Imt.), per bottle...... 10c

Country Club ORANGEADE Simply add sugar and water, per bottle..... 10c

Avondale ROOT BEER An extract of roots and herbs, bottle.. 8c

KROGER'S FOR ECONOMY

AP
25c
.10
cans....15c
cans....17c
10c
15c
35c
3 for 5c
2 for 5c
10c
5c
MONS
20c
15c
20c
18c
OW
12c
15c
2 FOR 25c
14c
15c
15c
MAZOLA
ooking Oil
49c
30c
5 for 10c
2 pkgs. 15c
BREAD
10c
2 PKGS. 15c
9c
60c
5c
NS
3lbs. 25c
10c
2lbs. 25c
15c
10c
18c
Sardines
3 cans 25c
10c
28c
12c
15c
JUICE
19c
12c
19c
9c
10c
10c
8c
OMY

LUMBER JACKS DINNER GUESTS

Three Hundred Gathered in Boston to Go Abroad to Help Allies.

BOSTON, June 15.—More than 300 lumber jacks, the pick of New England's forest workers, were guests last night at a dinner at the Boston City Club given by the Massachusetts Committee on Public Safety, on the eve of the lumber jacks' departure for England. They are members of 10 sawmill units recruited in this section to speed up the supply of lumber for use in the trenches.

The woodsmen, many of them in their shirt sleeves, dined with the Governors or other representatives of the several states that contributed the units and many prominent citizens. Gov. McCall made an address.

During May the Post-Dispatch printed 7373 Houses, Flats, etc., For Rent Ads—1167 more than the FOUR other St. Louis newspapers combined.

UNITED RAILWAYS QUESTION BEFORE ALDERMEN TODAY

Method of Selecting Three Members to Serve in Conferences to Be Decided.

In the absence of President Aloe from this afternoon's meeting of the Board of Aldermen, Vice President Hall will have the task of choosing a method by which three Aldermen shall be appointed to serve with Mayor Kiel and City Counselor Daues in the consideration of the United Railways Co.'s proposition to the city to abolish or reduce the mill-per-passenger tax and validate its underlying franchises until 1948.

Hall told a Post-Dispatch reporter that if he were to preside at the meeting he would call a "caucus" of the Aldermen to select the three aldermanic members of the "city's committee" to confer with United Railways representatives.

It is generally understood that Mayor Kiel and Counselor Dauer desire to have Hall on the committee, but as presiding officer of the board he could not gracefully appoint himself. The "caucus" appears to furnish Vice President Hall an exit from what seemed to be a parliamentary difficulty. Aldermen Tamme and Udell are expected to be Hall's associates on the committee.

Hall has expressed himself in favor of discontinuing the mill tax, and he has declared that he will support the proposal to "adjust the difficulties of the United Railways Co."

Conferences to Be Open.

Mayor Kiel has announced that he will ask the United Railways Co. to enlarge its present committee from three to five representatives. Those named to act for the United Railways are Murray Carleton, A. L. Shapleigh and Richard McCulloch, vice president and general manager. Sessions of the joint committee, Mayor Kiel says, will be open to the press.

The plans adopted in Kansas City and Chicago to reduce the capitalization of traction companies in those cities and to afford a partial public control over the operation and earnings of the lines, will be studied by the St. Louis committee.

Chicago has a profit-sharing arrangement with the surface traction lines there. The franchise given by the city in 1907, when the original grants expired, runs for 20 years, and provides that the companies shall be allowed 5 per cent on their capital value, which was fixed at $50,000,000 in that year, but has grown to $147,000,000. The franchise stipulates further that the city shall receive 55 per cent of the net profits and the companies 45 per cent.

Chicago's receipts under this agreement are about $3,000,000 a year, in addition to about $732,000 in taxes.

In Kansas City the street railway company received a 30-year franchise, with the understanding that adequate service was the prime consideration of the grant. The valuation in 1913, the year of the adjustment, was fixed at $25,648,306.56, to which was to be added the cost of all additions, extensions and betterments. There is a requirement that the company put into the system new capital varying in amount from $650,000 in 1914, to $925,000 in 1939, and from that year to the expiration of the franchise. A rate of 6 per cent is permitted as earnings on the valuation in any given year.

City Has Equity in Property.

The company is bound to pay all taxes, licenses and other expenses. Surplus income is to be credited to the city for use by the company in the making of extensions and additions to the property until $6,300,000 shall have been expended for those purposes. The city becomes the owner of an equitable interest in the property to the extent of $6,300,000. After the city's credits reach that sum the surplus will be divided in the proportion of one-third to the company and two-thirds to the city.

Details of the "Chicago plan" and of the "Kansas City arrangement" were published in the Post-Dispatch on December 15, 1916.

Mayor Kiel says the first thing necessary in the case of the United Railways Co., as a prerequisite to considering its request for a remission or a reduction of the mill tax and the city's validation of its franchises, is "to squeeze out the water" in its capitalization.

Just what "squeezing" process is to be employed and to what extent, Mayor Kiel says he does not know, although teh proposal that the city waive the mill tax and recognize the validity of the Central Traction ordinance of 1898, is at least three years old.

Richard McCulloch, vice president and general manager of the United Railways Co., and one of its representatives in the conference with city officials last November, told a Post-Dispatch reporter that he would recommend the acceptance by the corporation's directors and bondholders of a reduction of the present capitalization to $60,000,000 from somewhat more than $100,000,000.

Along with a contraction of the capitalization, McCulloch said, he would urge the company's directors and bondholders to give the city representation in the corporation's directorate and a degre of control over its operation and expenditures for improvements, if the city proposed that arangement. McCulloch referred to the "Chicago plan" as the basis of an agreement between St. Louis and the United Railways Co.

Although McCulloch expressed concurrence in a plan to give the city participation in the managemnnt aed earnings of the company, the proposal presented by the traction corporation throuhg his committee contained no such suggesction, and no intimation that an arrangement of the kind would be acceptable.

United Railways' Proposal.

The company's proposition was rather a catalogue of its debts and difficulties than a tender of profit-sharing with the city. The company's request embodied the following:

That the company would acknowledge its liability for the mill tax per passenger to Dec. 31, 1916, inclusive.

That the city should accept payment of the tax which had accrued to and inluding that date and permit the liquidation of its claim in annual installments beginning with Dec. 31, 1916.

That the city should "adjust" the mill tax "to one which is equitable, taking into account present (1916) operating conditions;" this adjustment" to be effective Jan. 1, 1917.

That the city "withdraw its attack on the validity of the underlying franchises" and confirm them until April 12, 1948.

That on reaching an agreement as to these new privileges and immunities requested by the company, ordinances be passed to give the arrangement legal effect.

The city has never made a formal reply to the company's overtures. The municipal campaign intervened and neither Mayor Kiel nor the Board of Aldermen manifested any desire to submit a counter proposal or a demand to the company. The company continues in the attitude of a seeker of assistance from the city.

Thousands and Thousands of every style and weave of new
Straw Hats $1.25
All marked at one dollar and twenty-five — WHY PAY MORE?
SAM J. GERSTEL
S. E. Cor. 7th and Pine
Fullerton Bldg.
Also a big assortment of Genuine Panamas, Bankoks, etc., at $2.65 up.

STORE OPEN TILL 7 P. M. SATURDAY.

The Biggest Bargain on Earth to Be Had
In These Suits
For Men and Young Men

Styles
The style and make is the same as a $7 or $8 garment is usually made; pinch-back or plain—stripes or checks and neat genteel patterns, in a variety of designs, 32 to 42.
(Third Floor.)

FOR **$5**

Notice
We have just bought 750 Suits from the King Garment Co.'s stock, manufacturers of high-class Palm Beach and Cool Cloth Suits at a ridiculously low price. We will give you an opportunity on Saturday to get in on one of these suits at a great saving, at **$5.00**

Toilet Article Sale
Palmolive Soap, 4 bars.......... 25c
25c box Freeman's Face Powder, in flesh or white.. 15c
Colgate's Holder Top Shaving Stick, small size......... 5c
Colgate's Toilet Water, 50c size. 37c
25c jar Creme de Meridad..... 15c

Lowest Prices Our Chief Attraction
Schaper STORES CO.
SIXTH & WASHINGTON

No. 2 Buster Brown Camera
This Camera takes 2¼x3¼ pictures, snap shot or time exposure; box covered with seal grain leather; special Saturday, **$1.59**

Corsets
$2.00 and $3.00 Values
Included in this lot are front lace and back lace models; excellent boning throughout; special at (2d Floor).. 98c

50c Envelope Chemise
Lace and embroidery trimmed; special (Second Floor)....... 37c
$1 Camisoles
Crepe de chine, lace trimmed (Second Floor)....... 69c

Trimmed White Hats
Pretty White Milan Hats, dainty summery styles; large, medium and small shapes, trimmed with white wings, flowers, grapes, wheat, pompons and grosgrain ribbons; wonderful values; tomorrow............ $2.00
Pompons
Beautiful large black and white Silk Pompons; just the thing so much in demand at the present time; tomorrow only......... 39c

Sport Hats
Very attractive banded cloth Sport Hats; all new Summer colors; Hats for women, misses and children; special... 25c

Girls' White Dresses
Fine lawns and organdies, embroidery and lace trimmed, satin sash, sizes 6 to 14, Second Floor.......... $1.98
New Lawn Dresses
Flowered designs, high-waisted styles; organdie collars, lace trimmed; 6 to 14 sizes (Second Floor)... 98c

Children's Princess Slips
Embroidery trimmed; sizes 6 to 14 (Second Floor)... 25c

Men's $3 to $5 Branded Shoes, $1.99
Included in this lot are Beacons, Kneelands, Ralstons and many others. The lot as a whole is composed of the best selling sizes, from 5½ to 11, in all grades of the best leathers. We can surely fit you here Saturday (Main Floor)............
$3 Canvas Pumps
Women's White Canvas Pumps, Strap, Colonials and Oxfords; leather Cuban or covered Louis heels; sizes 2½ to 8; at (Main Floor). **$1.55**

Mary Janes
Children's canvas patent or dull leather Mary Janes, Saturday, at....... 98c
Boys' $2 Shoes, 99c
In gunmetal, button style, wide fitting lasts (Main Floor) at...... 99c
Wh. Canvas Lace Boots
With covered or painted Louis heels; sizes 2½ to 8 (Main Floor)..... $1.55
Children's Sandals
Children's Barefoot Sandals and play Oxfords; all sizes........... 49c

50c Silk Hosiery 39c
Silk to the knee, double soles, high spliced heels; slightly irregular; black, white and colors (Main Fl)..
White Silk Hose
White, black clocking; double sole; high spliced heels; all sizes (Main Floor)............... 50c
$1.25 Silk Hose
White with black stripes—navy with white stripes—double soles, high spliced heels (Main Floor)......... 85c
19c Child's White Hose
Fine ribbed, double heels and toes, all sizes 5 to 9½ (Main Floor)......... 15c

Great Cut in Straws
SATURDAY SELLING ONLY

A varied assortment of Sennit and Milans in a wonderful assortment of styles and shapes; $2 and $3 values; Saturday (Main Floor), **$1.00**

Nainsook Union Suits, especially priced for Saturday (Main Floor) 39c

UNION SUITS
B. V. D. and Ribbed Union Suits, $1.00 and $1.50 value; Saturday only.... 79c
SOFT COLLARS
Arrow Soft Collars, three-ply; pre-shrunk (Main Fl.).... 7½c
WASH TIES
Mercerized Wash Ties, in all popular colors; Saturday (Main Floor)....... 8c

$1.00 AND $1.50 SILK SHIRTS 87c
A wonderful lot of Pongee and Silk Fronts to go Saturday while they last at (Main Floor)..................
$5.00 Tub Silk Shirts
The most complete line of Silk Shirts in the city for Saturday only (Main Floor)... $2.98
Men's 75c & 85c Shirts
Of striped percale, wonderful values for Saturday; especially priced (Main Floor)....... 49c

IN OUR **Bargain Basement**
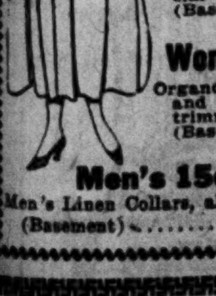
$2 Wash Skirts
This includes piques, gabardines and other fine tub materials; pockets and belts; special sale price (Basement)...... 59c
Women's Waists
Organdies, voiles, lace and embroidery trimmed; special (Basement)....... 49c
Men's 15c Collars
Men's Linen Collars, all sizes (Basement)............. 5c
35c Undermuslins
Including Corset Covers, Brassieres and Drawers; embroidery trimmed; special (Basement)...... 19c
Bungalow Aprons
Ladies' 40c Bungalow Aprons; good quality, neat stripes, taped neck and sleeves, with pocket (Basement)...... 19c
Children's 25c
Chambray Rompers, tape trimmed, well made; no phone or mail orders. (Basement)........ 5c
Screen Doors, 69c
Lawn Mower; self-sharpening; special...... $2.87
Garden Hose; 50-ft. length; ¾-in.; complete with couplings at... $2.49
$1.50 Lawn Bench, folding.... 98c
$4.00 Sulky
Reclining back, foot rest; folding kind; rubber-tired; big bargain, $2.49

Screen Doors, all sizes, 98c
Window Screens, adjustable, for 19c
Window Screens, adjustable; 37-inch extension..... 34c

STORE OPEN TILL 7 P. M. SATURDAY.

MAKE EVERY DOLLAR COUNT!

The spirit of the times calls for intelligent economy and the elimination of all extravagance and waste. Now is the time to make every dollar count in the purchase of clothing and to secure the greatest possible values. This store has long been known as the real economy center of St. Louis, and in this list of sensational bargain wonders for Saturday we offer the men, young men and boys of this city an unequaled opportunity to secure fine clothing at record-shattering prices. These special offerings, coming as they do in the very height of the season, make an irresistible appeal to every economical buyer. We urge you to investigate. The garments will speak for themselves and demonstrate to you the great purchasing power and value-giving policy of this store. Read every item carefully—note the extremely low prices and you'll certainly agree that you can make every dollar do its full duty by taking advantage of the amazing bargains offered here Saturday.

RECORD JUNE SALES

Mail Orders Filled
Always include cost of Parcel Post, as all transportation charges must be paid by the customer. Satisfaction guaranteed or money refunded

Men's & Young Men's Suits

$12 SUITS
Excellent Cassimere Suits that will appeal to the man or young man who appreciates strong, durable fabrics, snappy patterns—expert tailoring and the newest styles—Saturday at **$7.50**

$15 SUITS
Examine these worsted, all-wool cassimere and Scotch Suits—you will be both surprised and delighted with the patterns, colors, styles and tailoring—Saturday at **$9.75**

$18 SUITS
When you see the rich pure wool fabrics, the classy styles and the handsome tailoring that are embodied in these suits you'll wonder how we can sell them for **$12.50**

HOT WEATHER SUITS
The Largest Stock in St. Louis at Record-Shattering Prices
Men's Fine Panama and Cool Cloth Suits at $4.75
Here's a splendid chance to keep cool at a small price—choice of either plain black, pinch-back, or belted-back models in the light, medium and dark shades—complete range of sizes in both Men's and Young Men's styles—Saturday at..............
Men's Genuine Palm Beach Suits at $5.75
All the wanted styles for Summer wear in a pleasing array of light or dark colors and pretty patterns—every garment bears the genuine Palm Beach label and are unusually well tailored—all sizes including stouts—Saturday at..............
Men's Fine Silk English Mohair Suits at $9.75
Classy Summer Suits of genuine English mohair in the popular pencil stripes, pretty grays and other desirable colors—Suits that will please the most particular man in a complete range of sizes including stouts—Saturday at..............
Men's Genuine Priestley Aerpore Suits $12.50
If you appreciate an exceptional value, just examine these genuine Priestley English Aerpore Suits. They are made of a featherweight silk and wool fabric of an unusually fine texture—all sizes—sold elsewhere in St. Louis at $18 and $25—Saturday at..........

PANTS SALE
Over 10,000 Pairs of Men's Pants at Immense Savings!
Good White Duck Pants
Splendid quality Trousers for tennis or outing wear—thoroughly well made in newest Cuff-bottom style—28 to 44—Saturday at.......... $1.00
Splendid Durable $2 Pants
A great variety of neat fancy mixtures in good serviceable cassimeres and worsteds—sizes 28 to 50 waist—Saturday at.............. $1.35
Neat $3 Cassimere Pants
This great group also contains a wonderful assortment of strong durable Scotches and worsteds—sizes 28 to 52—Saturday at....... $2.00
Extra Quality $4 Pants
An exceptional value in pretty Palm Beach dressy all-wool blue serge and splendid worsted Trousers — all sizes—Saturday at........... $2.45
Fine White Serge Pants
Handsome Trousers in the white silk and black pin stripes—for dress and evening wear—28 to 44 — Saturday at.............. $3.00
$5 Excellently Tailored Pants
Hundreds of pairs of worsteds and cassimeres in all sizes up to 50 waist—perfect fitting in every respect—Saturday at.......... $3.00
$6 All-Wool Cassimere Pants
Also splendid worsteds in a number of pretty stripes and fancy mixtures—all sizes from 28 to 50—Saturday at.............. $3.85
Fine $7.50 Worsted Pants
Scores of handsome stripe effects in elegant all-wool worsteds — sewed with silk throughout—Saturday at.............. $4.85

BARGAINS FOR THE BOYS
Boys' $6 2-Pants SUITS $3.95
Extra quality gray, tan and brown fabrics in the newest pinch-back models, 6 to 17—Saturday at $3.95.

Boys' All-Wool Blue Serge Suits at $3.55
Boys' 60c Wash Pants 37c

OPEN SATURDAY NIGHT UNTIL 9 O'CLOCK

WEIL
NORTHWEST CORNER EIGHTH AND WASHINGTON AVENUE

Garland's

Important Saturday Blouse Sale

IMPORTANT

Because It Offers Choice of Over 1000 New Summer Blouses Worth Regularly $2, $2.50 and $2.95 for

$1.69

Over 20 Styles. 8 Pictured Sizes 36 to 46 Bust Measurement

Sheer Fine Quality Voile and Organdy

Beautiful tucked models, either bosom—allover tucked or combined with embroideries; rich designs in embroidered and lace-trimmed models are especially pleasing; drawnwork, shadow and other laces are used on other attractive models. The handsome lace and embroidery-trimmed collars are noteworthy; frills are featured; every size to 46, and every Blouse shown for the first time Saturday.

Beautiful Georgette Blouses, $4.95

Charming creations—flesh and white, which right now are about the scarcest and at the same time the most popular colors for the more dressy blouses. Clever trimming effects, fluffy sleeves and collars. Scores of styles. All sizes.

Summer Skirts

A Most Remarkable Showing

$2.79

Plain and fancy gabardine, fancy Bedford cords and golf cords, in their snowy whiteness and in so many charming styles. We can not recall ever showing so great a variety at one price, especially such a modest price as $2.79.

See the Silk Sport Skirts, the Wash Satin Skirts, the Pongee and Tussah Silk, in plain and stripes. The prices:

$4.98 $5.98 to $15

Girls' Tub Dresses—Special

79c

Actual Values to $1.50

A remarkable sale of Children's Wash Dresses for Saturday, which offers an unusual saving opportunity. Dresses made of fine ginghams, chambrays, madras and voiles, in a wide range of girlish styles, including Bulgarian, jumper, Empire, two piece, gathered and pleated skirts, large odd pockets, belted effects, etc. You will want to buy several when you see the classy styles and quality for so low a price. Four as pictured.

No phone orders, none C. O. D. Size 6 to 14. Special, Saturday, 79c.

Graduation and Confirmation Dresses

Come to Garlands, "The Children's Store of St. Louis," for your white dresses for all purposes. Saturday we place on sale over 300 sheer white Dresses made of fine organdies, in dozens of classy styles, daintily trimmed with laces, insertions, ribbons, French rose buds and smocking. Sizes 6 to 14. Value to $3.00. Saturday special.......... **$1.95**

Other fine dresses for Graduation and Confirmation. Sizes 6 to 14 years. $2.98, $3.98, $5.98, $10.00 to $25.00.

THOMAS W. GARLAND—409-11-13 Broadway

CARDINAL MERCIER WRITES TO CLERGY ON PEACE APPEALS

Belgian Prelate Deals Vigorously With Movement by German Catholics.

JUSTICE AND CHARITY

Says Those Who Now Sing Hymns Watched Wrongs With Closed Lips.

Special Cable to the Post-Dispatch and New York World.

LONDON, June 15.—Cardinal Mercier, one of the heroic figures of this war, has once more dared the wrath of Belgium's oppressors, in a letter to his clergy, the circulation of which the German Governor of Belgium has sought to suppress.

The Post-Dispatch correspondent has been able to obtain a copy of the letter. In it the prelate deals vigorously with the movement by the German Catholic clergy to promote peace by appeals to their fellow churchmen in hostile as well as neutral lands. Here are salient extracts from the document:

"Some Catholics abroad, who have never found in their hearts a word of reprobation for the German armies when they massacred the innocent inhabitants of Dinant, Virton, Andenne, Tamines, Aerschot and Louvain, when they shot our priests, set fire to our open towns and defenseless villages; who remained silent when the criminals were whitewashed and the victims transformed into culprits; who for three years have watched with folded arms, unseeing eyes and closed lips the martyrdom of a nation formerly their friends—these same Catholics today find heartening accents and compose hymns to Christian fraternity, to forgetfulness of the past and to brotherly peace.

Charity and the Enemy.

"Some confused notions are in the air concerning our obligations of justice and charity toward the enemy of our country. It is a good opportunity to recall to our memory some few points of the doctrine of the great master of Christian philosophy and theology, St. Thomas Aquinas.

"St. Thomas defines anger as a desire for vengeance. How should one judge it from a moral point of view? It may be a good or bad answer to St. Thomas, it may be the cause either of an act of virtue or of sin, according to whether the avenging will be righteous or not.

"'The will to avenge evil,' he says, 'having respect to order and justice. Thus to wish for the redress of a moral evil within the limits of right is to rebuke evil. It is a zealous and good action. But to have an unruly desire for vengeance, whether within the limits of law or not, having for its first object the punishment of the guilty rather than the repression of evil, this is an evil action. In this latter case, in fact, the suffering of your neighbor becomes the aim of your vengeance.'

"The application of these principles to the present situation is simple. The injustice of the violation of our territory is flagrant and is admitted by the authors of it. The contempt shown for our right from the first days of the invasion until now is undisputed. The repression of these iniquities is manifestly righteous, and for those who have the power it is a duty.

Right, Honor and Justice.

"To wish that this duty may be accomplished, that disorder shall be punished, that the authors of disorder shall be punished and reduced to impotence, is to wish that an inoffensive people shall be able to live in peace, that the last word shall rest with the right and to honor of the God of Justice; to wish this with the full force of our will and with all the passionate ardor of which human nature is capable—this is to be true to our vows of justice, this is a righteous action.

"But this is hatred, you may say, and charity excludes hatred. But what is hatred? Is it not to wish evil for evil desire, to wish suffering for your neighbor merely that he may suffer and to let this suffering be the goal at which your desire dwells with pleasure? A disposition such as this would indeed be guilty.

"On the other hand, to wish physical evil to someone who has done wrong and remains obdurate, not as an aim in itself, but as a means to further a moral aim, to wish that the guilty may suffer so that under the strain of suffering conversion may come to him—this is not hatred. It is, on the contrary, reasonable love. 'As I live,' sayeth the Lord God, 'I have no pleasure in the death of the wicked but that the wicked turn from his way and live.' We imitate our God. We do not wish our enemies to be excluded from Paradise. We wish them to become once more worthy to enter into it. What would you say of a man who, under the pretext of gentleness, wished to abolish prisons and the penal code? Collective crime of a nation which violates the rights of another is incomparably more grievous than that of an individual whom society sends to the galleys or the guillotine.

"Let them who doubt the justice of His cause see in war only reasons for pity and horror—we understand Him! But for us, war is the means to make honor respected, to make right triumph and to re-establish on a height truth and the worship of God, who is truth.

"That is why war is so great and justifies so many sacrifices.

"Let us not then confuse hatred, a vice, with the spirit of righteous vengeance, a virtue. Hatred springs from the destructive instinct. Righteous vengeance springs from charity. Courage opens the way to her by banishing fear from the heart.

"The King, the Government, the people of Belgium knew this fortitude on the night of the 2d of August, at midnight, when they defied the insolence of the military giant who had flung himself on them.

"Fear once banished, the righteous soul looks duty in the face. The wrong done to truth, to justice and to God becomes her as a wrong if done to herself. The peril of her brothers is her peril. The flame of her twofold love of God and mankind burns high, the sacrifice of self is decided, anything rather than abdication and dishonor.

"And this great act of love was willed by the Belgian people. They remain faithful to it. Their tears, their strength, their fortune, their blood does not seem to them too high a price for the triumph of their right and the guarantee of their independence."

Slayer of Wife Found Dead.

FREDERIC, Wis., June 15.—The body of Oscar Dunn, who in a jealous rage shot and killed his wife at their farm home near here, was found in a clump of bushes not far from the house yesterday by a posse of armed men, who had been searching the woods for Dunn. Death had been caused by a bullet wound in the temple.

50 SALESLADIES WANTED

for Sternberg's Big

FIRE SALE

Which Starts Monday at 10 A. M.

Must be experienced. Apply Saturday morning before 10 o'clock.

STERNBERG'S 714 WASHINGTON AVE.

JEFFERSON MARKET

3 AND 5 NORTH JEFFERSON

PAY MORE IF YOU WANT TO

ROAST		STEAKS	
Rib Roast	16c	Porterhouse	[illegible]
Chuck Roast	16c	Sirloin	[illegible]
Rump Roast	16c	Round	[illegible]
Boneless Roll Roast	18c	Hamburger	[illegible]

WHY PAY MORE?

SMOKED MEAT		LOOK AT THIS	
No. 1 Bacon	30c	Good Corned Beef	[illegible]
No. 1 Hams	26c	Boneless Corned Beef	[illegible]
No. 1 California Hams	20c		

We will have Veal, Lamb, Pork and Hams, Dressed Chickens this Saturday — we will not charge like others. Enuff Said!

GROCERIES

A FEW GREAT SPECIALS

No. 1 good Coffee	15c
Large can Pork and Beans	10c
Nice bottle of Stuffed or Plain Olives	10c
Large can Hominy	10c
Hershey's Cocoa	7c
No. 2 can Lima Beans	12c
Eagle's Rice with Chile, per can	8c
Can of Oil Sardines	6c
Kre-Mo Rice, pkg.	10c
10c bottle Grape Juice	7c
2 10c bottles Catsup	15c

FLOUR

48-lb. sack Gold Medal	$3.65
24-lb. sack Gold Medal	$1.85
48-lb. sack Royal Patent	$3.50
24-lb. sack Royal Patent	$1.75

Preserving and Pickling Time

Quart Mason Jars, per doz.	[illegible]
Pint Mason Jars, per doz.	[illegible]
2 gallons Vinegar, with jug	[illegible]
1 gallon Vinegar, with jug	[illegible]
½ gallon Vinegar, with jug	[illegible]
Assorted Spices (no pepper), [illegible]	[illegible]

MILK

Wilson, tall can	[illegible]
Libby's, tall can	[illegible]
Gold, tall can	[illegible]
Carnation, small can	[illegible]

SUGAR

13 lbs. Sugar for $1.00 With 1 pound can Chef Brand High-Grade Baking Powder, 25c.

A Special Price to Hotels, Boarding Houses and Restaurants.

WE DELIVER ALL ORDERS OVER $2.

Central 5110-R **JOE SMART, Mgr.** Bomont [illegible]

YOU'LL find our sales forces and our managers as eager to serve you as you are to be served. When they make a statment about the merchandise you may accept it as correct; we'll back every statement to the letter.

You'll find a spirit of courtesy here and an ability to please your wishes. Afterward, if you find you haven't got just what you want, money cheerfully refunded.

Hart Schaffner & Marx Suits for men of extreme build

There are a great many men who are built just a little smaller, taller or stouter than the average man—Hart Schaffner & Marx make special models for these odd-sized men, and its pretty easy for us to fit them. We handle a very large selection of patterns in these special models.

Special values for stout men

WE are offering our finest Hart Schaffner & Marx suits in sizes from 38 to 50, stout models only at greatly reduced prices. We want more men who think they're hard to fit, to be familiar with this service of ours, and as our stock of these stout models is quite large we are offering extreme values at—

$15, $19 and $23

If you can wear sizes 38 to 50 stout models you'll make a good investment if you buy one of these garments now for this Fall.

Copyright Hart Schaffner & Marx

Two-piece Suits, $19

Here are values in fine Hart Schaffner & Marx Two-Piece Suits which you'll realize are very exceptional as soon as you see them. There are young men's extreme and men's conservative models in light and medium weight fabrics. The equal of these values would cost you $25 or possibly more in many other stores.

Silk Shirt Sale

We are offering our fine, pure Silk Shirts at the following reduced prices:

Our pure tub silks, regular $4.00 values	$3.35	Pure silk crepes, our regular $7.50 and $8.50 values	$6.65
Good-weight silks, our regular $5 and $6 values	$4.35	Extra heavy weight crepes and pussy willows—$10 val.	$8.65

These Prices Will Prevail for a Few Days Only.

Notice—This Store Closes at 6:30 Saturdays

Wolff's

Washington Ave. at Broadway.

ARKET
FERSON
WANT TO
STEAKS
ouse 22c
............20c
............20c
ger 15c
PAY MORE?
K AT THIS
ed Beef 12½c
orned Beef........15c
Hams, Dressed
not charge like
Enuff Said!
IALS
ng and Pickeling Time
MILK
SUGAR
Sugar for $1.00
nd can Chef Brand High-
g Powder, 25c.
es and Restaurants.
VER $2.
gr. Bomont 1384
d. When
statement
find you
Suits
ld
er, taller or
ake special
to fit them.
ial models.

INDICTED AS GERMAN AGENT

FORT SMITH, Ark., June 15.—An indictment charging Robert Schmidt with "gathering information for the imperial German Government" while he was traveling around the country in the "disguise of a peddler," was returned by the United States grand jury here yesterday. That Schmidt had "seditious communication" with a large number of persons whose names and addresses were found in his possession, is charged in the second count of the indictment. He was arrested May 7 at Hartford, where his actions around coal mines attracted attention.

FRECKLES

Don't Hide Them With a Veil; Remove Them With the Othine Prescription.

This prescription for the removal of freckles was written by a prominent physician and is usually so successful in removing freckles and giving a clear, beautiful complexion that it is sold by any druggist under guarantee to refund the money if it fails.

Don't hide your freckles under a veil; get an ounce of othine—double strength—and remove them. Even the first few applications should show a wonderful improvement, some of the lighter freckles vanishing entirely.

Be sure to ask the druggist for the double strength othine; it is this that is sold on the money-back guarantee.—ADV.

CLOTHING ON CREDIT

Don't let the lack of ready money keep you from wearing stylish clothes. Take advantage of our liberal credit system—let us outfit you with beautiful quality clothes that you rightfully should wear. You can pay at your own convenience.

Special Bargain
For Ladies' and Misses' high-grade Suits, including silks—usually sell for $22.50............... $15
ALTERATIONS FREE

$1.00 DOWN A WEEK

Men and young men, your own prosperity depends upon the clothes you wear. Be dressed up-to-the-minute. Our liberal credit plan is sure to appeal to you. Pay as you can—in case of sickness or out of employment we will wait until you are able to pay.

$25 Suits for Men & Young Men
$12.50
Splendid quality Suits in beautiful patterns.
Open Saturday Night Till 10 P.M.

STAR CREDIT CLOTHING CO.
713 WASHINGTON AVE.
OVER CONRADS GROCERY

SCHOOL CHILDREN TO AID PURE MILK FUND

Closing of Studies Today Will Give Them More Opportunity to Arrange Entertainments.

CONTRIBUTIONS.
Previously acknowledged $809.13

Closing of the public schools today, releasing thousands of girls and boys from their studies, will mark the real start of the campaign to save the babies through the agency of the Post-Dispatch Pure Milk and Free Ice Fund.

The impressive aggregate of contributions to date, in excess of that in any previous year, shows that interest does not wait upon the vacation period. Hundreds of girls and boys already have begun the task of planning the line of enterprise to be taken up to increase the fund by which so much has been accomplished in putting St. Louis in the front rank of the country's larger cities for a low rate of infant mortality. These plans will eventuate in the additions of more or less substantial sums.

To the public living in the vicinity there is offered this evening, at the residence of Mrs. J. M. Cohn, 4722 McMillan avenue, an opportunity to enjoy a delightful hour or two in witnessing the production of "Flowers in the Palace Garden," a two-act play in which are blended a wealth of romance and picturesque charm. It is to be presented by children carefully chosen for the respective characters and well trained. Stage effects and costumes have also been adequately provided for, and the admission prices for the event are only five and ten cents.

CROWD ENFORCES FLAG DISPLAY

AURORA, Ind., June 15.—Exciting scenes marked the close of flag day in Aurora, when a crowd numbering 1500 to 2000, one-fourth of whom were women, forced the display of American flags on homes and business places of pro-German sympathizers.

For more than two hours last night the town police force were powerless to check the crowd, as it went from house to house, forcing some to hoist flags over their homes and others to wave and salute flags. There were fist fights, but no other violence.

Clergyman and Society Girls Vend Gum on St. Louis Streets.

Chewing gum sold for as high as a dollar a package on the streets of St. Louis last week when Rev. Christian F. Reisner, D. D., pastor of Grace M. E. Church of New York City, and four well-known members of St. Louis' younger social set sold chewing gum for the benefit of the American Red Cross fund.

Miss Edna Kiel, daughter of Mayor Henry W. Kiel, sold 30 dozen packages, and three other young ladies, the Misses L. Culver and Elizabeth and Loretta Hardaway, were scarcely less successful. Many prominent men attending the convention of the Associated Advertising Clubs of the World lent a hand and guests of the Jefferson Hotel were bombarded by a lusty mob of gum vendors.

A motor truck loaded with gum was wheeled in front of the Jefferson Theater and such well-known figures in the advertising world as T. E. Spencer, advertising manager of the New York Tribune, and George Prentiss, advertising manager of the Standard Oil Co., assisted the young women in selling gum to the theater crowds.

The chewing gum was donated by one of the large manufacturers, The American Chicle Co., so the proceeds counted as so much clear profit for the Red Cross fund. The gum brought unheard-of prices. Sales at 50 cents, 75 cents and $1 a package were not at all uncommon.

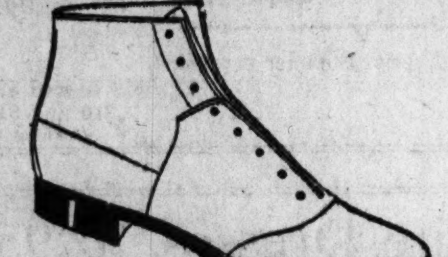

At Swope's the Sport Enthusiast Will Find a Great Variety of

Shoes for Every Outdoor Occasion

Distinctive styles for golf, tennis, riding, walking and all other pastimes.

Tan Leather and White Canvas Tennis Oxfords, up from $4; Regulation Army Shoes, suitable for general outing wear as well, $6.

We illustrate a Regulation Golf Shoe that is a great favorite. It is both practical and good looking—high cut, $7; Oxford, $6.50.

Imported English Wool Socks, Up From $1

Swope Shoe Co.
OLIVE AT 10th ST.

100 NEW SCHOOLS IN ALBANIA

ROME, June 15.—What Italy is doing to improve conditions in Albania was described by Senator Franchetti in an interview at Argyro Castro, Albania. The Senator said the Italians had already organised public service throughout Southern Albania, and had built 500 miles of excellent roads and opened 100 elementary schools, with Italian and Albanian teachers, which are largely attended. Italian doctors have been established even in small centers and medicines are distributed free to the population. Special instruction in agriculture is also being given to the farmers and, the Senator said, the Albanians have expressed their gratitude for the initiative taken by the military occupants.

SALOON HELD UP BY FIVE MEN

Five men held up Ben Ohms in his saloon at 2309 North Market street at 12.50 o'clock this morning and robbed him of $50, a watch and revolver. The robbers, with three other men who waited outside for them, escaped in two automobiles.

A few minutes after the robbery guardsmen on the McKinley Bridge stopped two automobiles occupied by eight men and confiscated four loaded revolvers that were beneath the front seat of one of the machines. They did not hold the occupants, accepting as plausible their story that they were on their way to East St. Louis to gamble and were carrying the weapons for self-protection.

Candies to Eat on Sunday

YOU will again welcome these delicious fresh strawberries dipped in cream and covered with milk chocolate. Regular 80c lb. kind; on Saturday for................ 35c
Heavenly Hash, on sale special for Saturday, box.............. 19c
That delicious velvety Milk Chocolate; regular 40c pound kind; extra special, pound.............. 29c
(Main Floor—The Lindell.)

We Give and Redeem Lamb Stamps
Washington, Eighth and St. Charles Sts.
Lindell DRY GOODS CO.

Auto Veils
SPLENDID quality silk chiffon Auto Veils, with hemstitched hems—white and colors—1½ yards in length.............. 50c
Ascot Sport stocks, 25c and 49c. (Main Floor.)

$1 Silk Gloves
WOMEN'S heavy weight pure silk double tip gloves—white, white with black, black, and black with white embroidery, special, pair. 65c
(Main Floor.)

Here is, indeed, some timely and
Very Remarkable News for Men!

It tells of a sale such as even The Lindell Store announces but rarely. It's a sale of
Regular $1, $1.50 and $2
PAT. JAN. 5th 1909
OLUS
REG. U.S. PAT. OFF.
AND REGULAR $1
B. V. D. Union Suits
Choice 79c Choice

THIS occasion is the result of a fortunate purchase of more than 1000 garments—the surplus stock of the Carleton Dry Goods Company—the majority of the lot offered being of the celebrated nationally advertised "OLUS" Brand and 200 garments being of the well-known "B. V. D." make.

THE opportunity of buying Summer underwear of these celebrated makes at the prices quoted Saturday will not present itself again very soon in the future, so we advise your supplying the entire Summer needs.

Remember, actual $1, $1.50 and $2 garments at 79c
Or $4.50 in half-dozen lots
Men's separate garments, 50c grade, 29c
(Main Floor—The Lindell.)

Now the B-I-G Blouse Sale!
A sale that hundreds of women will attend tomorrow and profit by.

Regular $2.50 and $4.98 Summer Blouses
$1.85 and $2.75

IT'S a wonderful sale of Blouses that we are announcing for tomorrow, and we urge your attendance—come early so as to be able to get one of the best values that the sale affords.

Beautiful Blouses of voiles—dainty organdies—or sheer batiste and smartest linens.

BE on hand tomorrow and you will know why The Lindell is attaining such a remarkable reputation for Blouses. More than 2400 fresh new Blouses, superior in fit, finish, style and quality of material to anything you have probably seen at the prices offered.

BEAUTIFUL new Blouses with high or low collars—large flat collars—smart frills—pretty allover embroidery effects. And there are others effectively trimmed with fine laces, also in tucked and tailored effects.

Regular sizes 34 to 44, and extra sizes 46 to 56. Choice, $1.85 and $2.75

Clever Middies and Smocks
Specially Priced Saturday
98c to $1.98

DOZENS of styles in cleverest models of best quality materials in all white or with combination colors. Women's and misses' sizes.

$2.50 to $4.98 Tub Skirts
Value to $3.98—value to $4.98
$1.85 to $2.90

PRETTIEST styles of the Summer season are included and the most popular fabrics.

SPECIALLY designed styles in extra sizes up to 36-inch waist measurement, as well as regular sizes in practically every style—choice, $1.85 and $2.90
(Third Floor—The Lindell)

Special Purchase and SALE Saturday
of 500 Beautiful Palm Beach and Cool Cloth Suits
Regular $10.00 Quality
$7.75

Shown in a big range of new plain shades, stripes and checks—snappy belted models — new pinch-back models, conservative models. All sizes, 32 to 46; regular and stout.

Specials for Boys
$4.50 Washable Norfolk Suits, belted and pinch-back models, for boys 6 to 18 years; made of fine Panama cloth, neat patterns, plain shades.. $3.25
$6.50 Blue Serge Norfolk Suits
Fast color, pure worsted Blue Serges, pinch-back styles, full lined knickers; sizes for boys 6 to 17 years.............. $4.95
(Second Floor—The Lindell.)

Save on S-H-O-E-S for Vacation Days
$3.85
WOMEN'S $5 AND $6 SUMMER SHOES—more than ten styles, including white kid Boots, white, gray, champagne or ivory kid Pumps, patent or dull Opera Pumps, patent or dull cross-strap Slippers—all sizes and widths, pr..
Main Floor.
$3.85

Women's $3 Sport Oxfords, $1.95
MADE of good quality canvas, trimmed with tan leather ball strap and white ivory soles and heels, suitable for the growing miss or woman.
Main Floor.

Women's Up to $2.50 White High Shoes, $1.47
INCLUDED are White Canvas 9-inch Lace Boots, Canvas Button Shoes, Canvas Sport Shoes with kid trimming. Come with leather or rubber soles, high or low heels, in all sizes.
Second Floor.

Men's to $2.50 Canvas Shoes, $1.00
INCLUDED are high shoes, Oxfords, Palm Beach cloth Oxfords and Sport Shoes—come with leather or rubber soles in all sizes.
Second Floor.

Misses' and Children's White Shoes, $1.00
ABOUT 400 pairs of Canvas Button Shoes, Lace Shoes, Oxfords and Mary Jane Pumps in sizes 5 to 1—while the lot lasts.
Main Floor.

Tennis Slippers, 57c Pair
MADE of good quality canvas with rubber soles for women, in black and white, for boys and girls white only—in all sizes.
Main Floor.

A Baseball Pass for Every Boy or Girl Who Buys Buster Brown Shoes

Pass will Admit You to Any of Cardinal Games

HERE'S another reason why every boy and girl should wear the celebrated Buster Brown Shoes. Buy a pair tomorrow and be sure to get your pass to any Cardinal game you care to see.

Boys' and Girls' Buster Brown Shoes are made on foot form lasts. Such styles for girls as Mary Jane Pumps, in patent or gunmetal, white nubuck, also with white ivory soles and others. For boys—gunmetal, Blucher or English Oxfords.
Prices $1.75 to $3.75 Pr.
(Main Floor—The Lindell.)

Women's $1.25 Silk Stockings 89c
WHITE Silk Stockings, high spliced heel and toe—lisle top, slight irregulars of $1.25 quality..............

50c Stockings
WOMEN'S Fiber Silk Stockings in all the wanted colors, double heel and toe—slight irregulars—pair 39c

25c Stockings
WOMEN'S White Cotton Stockings, high spliced heel and toe—slight irregulars—pair....... 19c

35c Socks
MEN'S Fiber Silk Socks, double heel and toe—very elastic at top—slight irregulars—pair....... 23c
(Main Floor—The Lindell.)

35c Corset Covers
MUSLIN Corset Covers, trimmed with lace and embroidery; special....... 23c
$1 Envelope Chemise
WOMEN'S Envelope Chemise, trimmed with lace and organdy insertion; specially priced 79c
$1.25 Petticoats
WOMEN'S Petticoats, finished with embroidered ruffle; special 95c
(Second Floor.)

New Tub Frocks for Girls
Special at 69c—and Up to $6.75
FOR young girls between the ages of 6 and 16 years we have a splendid assortment of dresses of linen, Jap crepe, Kindergarten cloth and fine gingham—solid colors, checks, stripes and plaids. The trimmings are hand embroidery, smocking, piping, fancy collars and cuffs, etc.

Sale of Silk Dresses for Juniors
PRETTY little Dresses of foulard, figured shantung and natural color pongee, in the box-pleated, high-waisted and 2-piece sport effects. Made with large collars and wide belts—many of them hand-embroidered—12 to 16 year sizes—frocks worth up to $19.50; special.............. $12.95
(Second Floor—The Lindell)

50c Window Screens
24 inches high; extend from 33 to 37 inches wide; special.............. 33c
$1.30 Screen Doors; 1⅛ inch thick; natural finish, well made.............. 98c
$4.50 Lawn Mowers; self-sharpening and adjusting steel blades.............. $3.45
$6.00 Garden Hose; 50 feet, ¾-inch, heavy 4-ply, "fully guaranteed," at.............. $3.95
25c Auto and Camp Chairs; folding, strongly made 10c
$6 Lawn Swings; 4-passenger size; fully bolted; special at.............. $4.59
24-inch Screen Wire, Yard, 10c
(Fifth Floor—The Lindell.)

FAMOUS AND BARR CO. | *The National Anthem Is Played Every Morning at 8:30 by Famous-Barr Band—Main Floor Gallery* | FAMOUS AND BARR CO.

JUNE SALE OF SUITS

FOR MEN AND YOUNG MEN

Under ordinary conditions a sale of this kind would not be so unusual; but when market prices are continually rising, and clothing costs are increasing almost daily, clothing of this kind at $14 a suit deserves the title—"EXTRAORDINARY."

Many months ago our stores contracted for a large quantity of clothing—much larger, in fact, than we had ever bought before, because we knew that prices were going higher. We thus obtained the benefit of the prices then in force, and we are able to turn the good saving in your favor. That is why these Summer Suits are going at **$14.**

Consider what the assortments include: Wool cassimeres in pinch-back and Trench models—specially for the young men. Silk mixed worsteds in the more conservative styles; and plenty of good blue serges—something that is rarely offered in sales of this kind.

These suits are guaranteed to give satisfaction. They are accurately tailored throughout, finished in splendid fashion, and the range of sizes is sufficient for men of every shape and size. It is a safe prediction that no sale of the Summer season will offer as much in actual value and satisfaction. Beginning Saturday morning—your choice of the entire lot at one low price—

$14.00

Mohair Suits

Practical for hot weather service. Priestley's cravenetted fabrics, in effective patterns. Sizes 34 to 52, including stout, slim, short, tall and extra large sizes. Special values at

$11.00, $14.50, $17.50, $22.50

Palm Beach Suits

Ideal Summer clothes, in scores of entirely new patterns; light, medium and dark colors. London shrunk, cravenetted; pinch-back or plain sack models. Special values at

$6.75, $7.75, $9.75

Cool Cloth Suits

Popular among nobby dressers. Trench models and plain two and three-button sack styles. Some have silk yokes and sleeves. Special values at

$7.50, $9.75, $12.50

Tropical Worsteds

Very light in weight—in countless new patterns and attractive colors. Comfortable hot weather clothes. Special values at

$7.75, $9.75, $12.50, $20.00

White Trousers

Your Summer wardrobe is incomplete without a pair or two. White serge or white flannel trousers............... **$4.00** and **$5.00**
Plain or with neat stripes.

Duck Trousers, $1.25, $1.50 and $1.90

The June Sale of Trousers

—offers worsteds, cassimeres and blue serges—tailored in splendid fashion—in sizes for both men and young men, at........... **$3.25**

Golf Clothes—Sport Coats and Knickerbockers

For vacation wear—out-of-door sports. Many varieties.

Second Floor

A Saturday Sale of

Boys' Summer Norfolks

Values That Rank With the Best of the Season at...... **$4.00**

Think of it—a serviceable Summer Suit for YOUR boy for $4.00! Wool cheviots, cassimeres and tweed homespun effects—in the new two and three-button pinch-backs. Grays, browns, tans, greens, stripes, checks, plaids and mixtures. A variety that guarantees the best possible choosing. Trousers fully lined—coats nicely tailored. All sizes from 6 to 17.

Palm Beach Suits

New styles. Light, medium and dark colors. Nicely made. Splendid Summer Suits for boys of 6 to 18. Saturday special at **$4.95**

Boys' Washable Suits, $1.95

Percales, poplins and reps—in plain blue, white and tan, and in many attractive stripes. Many good styles—nicely made and trimmed. Sizes 2 to 9.

Boys' Crash Knickers, 95c

Summer Trousers for boys of 6 to 18 years. Gray crash and tan linen. Full bloomer styles, or with button bottoms. With belt loops, hip and watch pockets.

Second Floor

THE Straw Hat Store of St. Louis is Featuring

Rainproof Straw Hats

Specially Priced at **$1.85**

Included are Rainproof Sennits, Splits and Milans, in all sorts of correct styles, also Porto Ricans, Leghorns and Manilas. Probably the largest assortment of men's Straw Hats in the city, and without doubt the very best values.

Men's Straw Hats at $3.00

Unsurpassed values in Milans, Splits, Sennits, Manilas, Tuscans and Mackinaws, in an endless variety of correct styles.

San Juan, Porto Ricans, 12 styles	$2.50
South American Panamas	$5.00
Peruvian Panamas	$10.00
Ecuadorian Panamas	$7.50
Balibuntals	$7.50
Bangkoks	$3.45

Best Italian Leghorns with pleated sash bands, $5.00

We anticipate a record crowd in this section Saturday, and have made ample provision to give you prompt and efficient service.

Main Floor, Aisle 8

The Misses' Shop Announces for Saturday

Washable Dresses in Two Groups

In Which the Values Are Worthy of Immediate Attention......... $5 and $5.98

These are the Dresses that will serve the most useful purposes during the Summer season; and the wide variety of styles simplifies the choosing in the most pleasing way. There are ginghams in plaids, stripes and checks, voiles, cotton poplins, linenes and basket weaves. And the bright, happy colors are in thorough keeping with the Summer season. Plain white embroidered voiles are also included; and the fashion features are in harmony with the season's best. Sizes for misses and small women from 14 to 20.

And These Washable Frocks

in this special group offer many attractive styles at a very moderate price. You may choose from ginghams, voiles and linenes, in many dainty colorings, at the low price of **$3.95**

Taffeta Suits—beautifully made—for the d essier Summer occasions, $15, $19.75 and $24.75
Washable Suits—gabardines and linens.................................$10 and $12.75

Third Floor

Winston Oxfords

At the Same Special Price $5.00

White Canvas, Gunmetal, Black Kid, Palm Beach, Patent Colt, Tan Calf

The newest styles—and the same superior quality. Undoubtedly the best shoe in St. Louis today at $5 a pair.

Dr. Edeson Oxfords

Wondrous Values at $3.00

Black kid and gunmetal styles—Blucher or lace. The materials are exactly the same in quality as those of a year ago, which means that these Oxfords are exceptional values under present market conditions.

Second Floor

Men's Silk Shirts

Saturday Special $4.65

Heavy silks with rich satin stripes—in many attractive colorings. Tub silks, Pussy Willows and other good kinds—sizes 14 to 17½. Big value.

Main Floor, Aisle 9

Saturday Specials in Sporting Goods

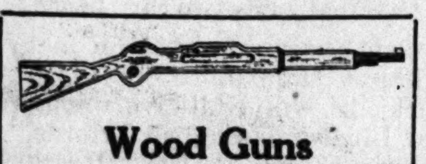

Wood Guns

—For drilling. Exact size and shape of the regular Springfield rifle used in the U. S. Army. Just the thing for boys to drill with. Saturday's special price—

50c

A Sale of Tennis Rackets

They're slight seconds—but the imperfections are hardly noticeable. The frames are full size—strung with good gut—and nicely finished.
$2 and $2.50 Models..$1.19
$3 to $5 Models....$1.75

Morris Canoes

Noted for their many superior quality points. 16 and 17 ft. lengths—new models.
$52.00 to $66.50

Golf Clubs

Slazenger Golf Clubs—sold exclusively in St. Louis at this store—drivers, brassies and irons......$1.98
Caddy Bags—of heavy canvas with steel stays $2.98

U. S. Flags

Soft cotton bunting with sewed stripes and printed stars:
3x5 ft....98c 4x6 ft...$1.65
5x8 ft......$2.48
Standard wool bunting flags:
3x5 ft...$4.25 4x6 ft...$6.50
5x8 ft.......$9.75

Second Floor

Girls' $3.95 White Dresses, $2.95

Dainty little Dresses, these; of batiste and sheer voile, trimmed with colored voile bands, embroidered chambray collars and cuffs, large pockets and wide belts. Sizes 6 to 12—exceptionally good.

Girls' Sport Skirts

As useful as they are pretty. Of white linene with colored ring patterns. Pleated and shirred effects. Sizes 12, 14 and 16. Something unusual at............. **$1.25**

"Miss Plattsburg" Khaki Camp Suits

Comfortable and serviceable—the regulation style, in sizes 14 to 22. Special at.. **$5.95**
Khaki Bloomers to match at......$1.95

Third Floor

$10 Suit Cases

Cowhide Suit Cases—with straps all around, double sewed handles and inside folds. The leather being slightly discolored lowers the price to............. **$6.50**

Fifth Floor

Famous and Barr Co.

Entire Block: Olive, Locust, Sixth and Seventh

We Give Eagle Stamps and Redeem Full Books for $2 in Cash or $2.50 in Merchandise—Few Restricted Articles Excepted. | Largest Distributors of Merchandise at Retail in Missouri or the West.

Fresh Strawberry Milk Chocolates; regularly 60c grade; Saturday, pound....... **40c**

Main Floor.

Tickets for Hagenbeck Circus on Sale Here

Main Floor Gallery.

Washable Hats for Kiddies

For baby boys and girls to 6 years—plain white, pink, rose, green and yellow—some daintily trimmed. Splendid for Summer,

59c to $1.25

Third Floor.

Illinois 8-Hour Bill Fails.

SPRINGFIELD, Ill., June 15.—Hopes of enacting an eight-hour bill for women at this session of the Legislature ended yesterday when the measure failed to pass the Senate, receiving only 24 of the 26 votes needed. There were 10 votes in opposition to the bill.

Faints, Misses Money, Faints Again.

Nathan C. Wiltsie, a saloon keeper at 1847 North Broadway, fainted last night while serving customers. When he was revived he missed $16 from the cash drawer. He fainted again and when he came to the customers had departed.

Bang! Smash!!

Were those your glasses that broke?

SAVE the pieces. We can analyze them and have new lenses ready for you in short order. Use the nearest phone and our messenger will come a-running. Our prices are reasonable.

Otto Bachman, Pres.
Western Optical Co.
1002 Olive St.
Main 1783 Central 1502

ITALIAN MISSION WILL MAKE NO STOP IN ST. LOUIS

Members to Pass Through Tomorrow Morning on Way to Burlington and Chicago.

The Italian mission, which will pass through St. Louis tomorrow morning, will not stop here. For several days the Chamber of Commerce has been making efforts to have the mission as guests of the city, and had expected to give the members a breakfast and an automobile tour of the city.

Third Assistant Secretary of State Breckinridge Long of St. Louis endeavored to arrange it, but was unable to do so. A formal invitation to the mission to stop here as guests of the city was telegraphed to Washington June 4 by Acting Mayor Aloe.

The mission probably will reach St. Louis at 7 a. m., and will be here long enough for a change of engines. It will proceed to Burlington, Io., and go from there to Chicago tomorrow.

Many members of the Italian colonies here were also eager to have the mission here as guests of the city. A press dispatch to the Post-Dispatch from Washington states that there is little interest in the tour of the mission, believed to be due to the absence of the Prince of Udine, a cousin of the King of Italy. The Prince is the official head of the mission. He is ill. There are many notable Italian statesmen and inventors in the party.

FRANCE FEARED TREACHERY BY OLD RUSSIAN REGIME

St. Louisan, Home From Mission to Paris, Tells of Relief Caused There by Revolution.

WAS AT ITALIAN FRONT

Lee Meriwether Says Feats Against Austrians in Mountains Have Been Remarkable.

The news of the Russian revolution caused great joy and a feeling of relief in France, according to Lee Merifether of 5211 Washington boulevard, who has completed the diplomatic errand on which he was sent to Paris a year ago, and has returned to St. Louis. Meriwether, who is a lawyer, and who twice ran for Mayor or St. Louis on an independent ticket, was sent abroad as special assistant to the Ambassador to France. The nature of his task, he said today, probably will not be made public until after the end of the war.

"All last winter," Meriwether said to a Post-Dispatch reporter, "there was great uneasiness in official circles in Paris, over the situation in Russia. It was felt that there was inefficiency or treachery in high Russian official quarters, and the prevailing belief was that it was more treachery than inefficiency.

How General Got Men Clothed.

"One of the stories told in Paris was about a Rusian General who sent repeated requests to Petrograd, in the previous summer and fall, for the winter clothing which his soldiers would need. The clothing did not come, and when winter approached, with the soldiers still in their summer garments, the General wrote t ohis wife of the plight in which the men had been left by official neglect. She apealed, not to the Petrograd officials, but to a number of the zemstvos, or local assemblies, and the zemstvos, acting with remarkable promptness, provided the winter clothing within a short time.

"Such stories as this caused the French to fear that Russia was being sold out to the enemy. When the news came of the resistance of the Duma to the Czar's order for its dissolution, the French people were elated, for they were reminded forcibly of the events in their own history, when a French King attempted to dissolve the States General, and when the National Assembly was formed in defiance of him.

"Since I left Paris there have been occurrences in Russia which give cause for apprehension, but I do not believe the French can be as much worried about Russia now as they were last January."

Visited Italian Front.

Meriwether visited the Italian front, including headquarters at Udine, where, as he puts it, even the King of Italy is now permitted to go about without full credentials. He said he believed the Italians expected to take Trieste, which is in plain view from their lines, but he said he would regard this feat as almost impossible if he had not inspected the scenes of the remarkable victories that the Italians have already won. Their attacks on the mountain positions of the Austrians, he said, were "like climbing up a perpendicular wall." Most of the soldiers he saw were from Southern Italy, but they do not seem to suffer from the mountain cold more than the North Italians.

It was during his stay in Italy that the United States declared war on Germany. The news of this action, he said, was greeted by the Italian soldiers with demonstrations of the greatest enthusiasm.

Meriwether learned in Switzerland of the manner in which the German Government tries, for the most part successfully, to keep the German people in ignorance as to the facts of the war. After the Jutland naval battle, he said, the Fliegende Blaetter, leading German humorous paper, displayed a cartoon in which Germany appeared as having killed the snake of British sea power, and the war and merchant ships of Germany were setting forth to roam at will over the seven seas. The latter occurrence is apparently as far away now as it was before the Jutland battle, in which the British fleet inflicted about as much damage as it received, and remained master of the sea.

British Fleet "Destroyed."

An American Episcopal clergyman, who was in Dresden until the declaration of war, told Meriwether, on the way home, that the people of that city were told that the British fleet had been destroyed, and that Germany ruled the seas, and that he had no opportunity to find out otherwise until he got out of Germany.

Returning on a Spanish ship, from Barcelona to Havana, Meriwether saw a German submarine in the Mediterranean. The Spanish ship was stopped by shots across her bows, and the Captain went over in a boat and showed certain papers to the submarine commander. These papers proved to be satisfactory, and the ship was permitted to proceed, the submarine submerging.

Illinois Fills Army Quota.

WASHINGTON, June 15.—With the enrollment Wednesday of 90 war volunteers, Illinois joined the rank of states which have filled their quota for the regular army since April 1. It has enlisted 11,316 men, its quota being 11,276. The total enlistment for the day throughout the country was 1393 men, bringing the increase since April 1 up to 115,437.

Yale Men to Join Harvard Camp.

CAMBRIDGE, Mass., June 15.—One hundred Yale students will join the Harvard reserve officers' corps here June 26, it was announced today. The Yale contingent will bring the total enlistment of the camp to nearly 1400.

PUBLICATIONS. PUBLICATIONS. PUBLICATIONS.

If Germany Wins the War—Then What?

THESE are the most terrible times of all history. The blood-deluged fields of Europe bear ghastly witness to the awful struggle between the forces of democracy and military despotism in the latter's mad effort at world-domination.

How critical and how vital the outcome of the whole great tragedy is to the United States is truly pictured in the above named article in the June 15th issue of **Uncle Sam Review** on all news stands today.

Every person whose heart beats for the freedom of mankind and the future safety of the United States should read this article.

Fixing Food Prices

The world must be fed, or famine, too, may claim its millions. In this article you get the gist of what the great publications of the country say upon the subject of establishing definite and fixed prices on articles of food.

Blasting The Kaiser Out of France

A graphic portrayal of the gigantic operations proceeding on the Western battle front. Our boys will soon be there, and this masterly article has a commanding interest now.

When Will Peace Come?

The duration of the war is of prime interest to us all. Here you have the opinions of the great military and civil leaders and of the leading publications.

An Open Letter To The Kaiser

"For forty years you wrought and taught the German heart to turn from Christ to Krupp."—The monster sin of harnessing the brain and brawn of splendid Germany to the Kaiser's greed for domination.

Other interesting and timely articles are:

Japan's Colors on the Firing Line
Prussian Plotters Here
Ireland About To Hit on All Cylinders
How England Controls the Channel
Most Fought For City In The World
Booze In It's Last Trenches
Chevrons and Insignia of the Army
The Best Backed Security In The World
Warning To Agitators
War In Europe's Schools
Maternity Insurance
Poetry of The War
Germany's Real War Aims
Our Oriental Santa Claus
Fabulous Fortunes In Films
Internal Foes

Profusely illustrated with great cartoons and half-tones

UNCLE SAM REVIEW is the national twice-a-month for busy people. A summary of the big, commanding subjects of the hour. Intensely American, standing for World Democracy, Ideals of Humanity and International Justice.

Buy the June 15th Issue—All News Stands TODAY, 10 Cents

If your news dealer is out, ask him to get it for you, or send direct to 181 North Dearborn Street, Chicago.

Don't Miss a Single Issue. Make sure by subscribing. Terms: One year of twenty-four issues, $2; Six months of twelve issues, $1; Three months of six issues, 50 cents.

PARIS GARTERS

No metal can touch you

Double Grip
35c a Pair

You Lovers of Sport

want the double security that these double grip PARIS GARTERS give.

No matter how vigorous your actions, double grip PARIS GARTERS always are doing double duty.

And Comfort! They feel so fine you'll forget you're wearing them.

PARIS GARTERS are absolutely rust-proof. Are built for long service—guaranteed to satisfy.

The name PARIS on the back of the genuine PARIS GARTERS is your protection.

Double Grip PARIS GARTERS also at 50c
Single Grip PARIS GARTERS at 50c, 35c and 25c

Get Your Pair Today

A. STEIN & CO.
MAKERS
Children's Hickory Garters
CHICAGO NEW YORK

PARIS GARTERS
No metal can touch you

ST. LOUIS POST-DISPATCH
Founded by JOSEPH PULITZER Dec. 12, 1878.
Published by the Pulitzer Publishing Co. 210-212 N. Broadway.

POST-DISPATCH CIRCULATION
Average for first five months 1917:
Sunday, 363,617
Daily and Sunday, 197,656
The POST-DISPATCH sells more papers in St. Louis and Suburbs every day in the year than there are homes in the city.

SUBSCRIPTION RATES BY MAIL IN ADVANCE
Daily and Sunday, one year......$2.50
Daily without Sunday, one year......$6.00
Sunday only, one year......$2.50
Remit either by postal order, express money order or St. Louis exchange.

By Carrier. { In St. Louis and Suburbs, per month.50c / Out of St. Louis, per month........65c

Entered at postoffice, St. Louis, Mo., as second-class matter.
Bell, Olive 6600 Kinloch, Central 6600

THE POST-DISPATCH PLATFORM

I know that my retirement will make no difference in its cardinal principles, that it will always fight for progress and reform, never tolerate injustice or corruption, always fight demagogues of all parties, never belong to any party, always oppose privileged classes and public plunderers, never lack sympathy with the poor, always remain devoted to the public welfare, never be satisfied with merely printing news, always be drastically independent, never be afraid to attack wrong, whether by predatory plutocracy or predatory poverty.

JOSEPH PULITZER.
April 10, 1907.

LETTERS FROM THE PEOPLE

Per Capita Tax for Aliens.

To the Editor of the Post-Dispatch.

There are a few principles of national taxation that have been generally agreed upon and taken into consideration in framing measures of national revenue.

1. That the burden should fall where there is the greatest financial benefit.

This principle is followed in the graduated income tax.

2. If possible, it should be laid to benefit an American industry or industries that are of general benefit.

This has been well illustrated in the low rate of postage to all papers because of their general benefit to the people and the Government.

That now there should be an effort to put an excessive part of the war burden on the newspapers when the Government needs and is receiving from them the greatest help ever known is a remarkable condition of affairs. This is especially so when the Government is being put to a great expense by a class that pays no direct taxes and but a small amount indirectly. If this class were made to bear a fair and just charge of the taxes, not only would the increase on the newspapers be unnecessary, but a number of other smaller and unpopular taxes like the stamp taxes could be omitted from the revenue bill.

Foreigners residing in this country are escaping practically all taxes and yet they are causing a great expense. Several millions of them are enjoying the benefit of American wages without either paying any taxes or trying to study our system of government so as to become American citizens. The national Government is employing thousands of men to watch a large disloyal element among them where a monthly per capita tax of $1 would make them all report and account for their doings and the Government would receive, at least, $100,000,000 in annual revenue. Another source of revenue could be by ceasing to thrust American citizenship upon men who do not appreciate it. Make both first and second papers cost the foreigners from $50 to $100 each. Because they have been free—politicians urging them on foreigners and paying for them—they have not been valued when if every foreigner had paid in fees and taxes from $300 to $500 to become an American citizen he would have appreciated it and America might not even have become involved in this world's war.

FRANK HOOKINS.
Mount Vernon, Mo.

Crowded Street Cars.

To the Editor of the Post-Dispatch.

A crying shame of municipal and United Railways management is the unnecessary and intolerable crowding of street cars, taking home at night the sinew and strength of the city's workers.

It is against all health rules, all morality ideals and dampens the civic pride of every citizen. No wonder they "knock." On 13th, 14th and other streets there is ample room to stand extra cars to relieve this condition, until added facilities are provided. Can't the Post-Dispatch relieve this situation? SOLOMON.

A Dad Who Always Works.

To the Editor of the Post-Dispatch.

I wish to answer the person who signed his letter "Ah! Me!" in Wednesday's paper. I am over 50 years old and have never been one day in St. Louis when I could not get a job. Sometimes it was not what I wanted but it was a living. In regard to his application for railroad work, it would not have hurt him to have said "45 years old," to the query of the superintendent. No railroad bars anyone of that age. I am now and have been for a long time connected with a railroad in a responsible position. My age of 50 is no bar, because I let the other fellow worry about the age.

GEORGE HYDE.
3021 Olive st.

A World Peace Day.

To the Editor of the Post-Dispatch.

I would like to suggest that your great paper start a peace campaign and publish and urge other papers to publish a request that all belligerent nations, regardless of allies or entente, to make sealed peace terms and send them to Stockholm or some other available neutral place to arrive at such a place on or before June 30, 1917, and make June 30, 1917, a world-wide Peace day.

I know this to be a patriotic paper which is doing everything in its power to help our beloved country in this war and I would like to see this paper, the Post-Dispatch, to take the first steps or make an effort for a world lasting peace.

I am sure a move as I have suggested would not in the least be unpatriotic but sincerely humane, and I think all the nations at war would be willing to state their terms, as both sides seem to be sick of slaughtering one another. Let's have peace terms from every nation at war on June 30 and call it Peace day.

READER.

ON TO VICTORY.

In one of the most significant and moving speeches of American history, President Wilson on Flag Day told the American people why they are at war and why they are taking the unprecedented step of sending soldiers to fight on the continent of Europe.

There is no need to do with this utterance what the Post-Dispatch felt impelled to do with the President's Russian message and other statements concerning the war—translate them into specific terms applicable to America's own cause and stake in the war.

Mr. Wilson himself with lucid clarity and convincing force tells why America was forced into the war and why we must press with all our might to a victorious conclusion.

The issues he defined are twofold. The first touches the immediate honor, sovereignty and safety of the nation—the preservation of our own rights and liberties, our own free institutions and opportunities to develop our national life and individual lives, free from despotic interference or armed menace. On this point he said, "The extraordinary insults and aggressions of the imperial German government left us no self-respecting choice but to take up arms in defense of our rights as a free people and of our honor as a sovereign government. The military masters of Germany denied us the right to be neutral."

The crimes committed in America and the conspiracy hatched and organized to control American action and to destroy American industry, commerce and power were recited with telling force. In themselves they form ample cause of war.

The second issue touches the conspiracy and plan of the German autocracy to dominate the world by force of arms. It embraces the common cause we have with the other peoples of the world in defense of democracy, of self-government and the right to determine national development and destiny in peace and security.

The history of the modern world, at least, since the Napoleonic era does not record an arraignment of a military autocracy for conscienceless ambitions and brutal methods, exceeding in convincing and pitiless force that drawn by Mr. Wilson against the German Government. He exposes the whole imperialistic scheme of German empire from Antwerp to Bagdad and beyond, and the ruthless domination of Austria, Turkey and the Balkan peoples which it involves. He reveals the designs of the German military masters put upon their allies, next upon the peoples they have overrun or partly conquered, upon Russia, and finally, having achieved the imperial control of Central Europe and Asia, upon the world.

Mr. Wilson exposes the deceitfulness of the German peace propaganda and the treacherous use of men and organizations whom the masters of Germany despise and will crush under their feet when their ends are gained. Having achieved so much of conquest and domination, the German autocracy wants to satisfy its people, consolidate its spoils and prepare for another armed raid on the world. On this point we quote:

> They have but one chance to perpetuate their military power or even their controlling political influence. If they can secure peace now with the immense advantages still in their hands which they have up to this point apparently gained, they will have justified themselves before the German people; they will have gained by force what they promised to gain by it; an immense expansion of German power, an immense enlargement of German industrial and commercial opportunity. Their prestige will be secure, and with their prestige their political power. If they fail their people will thrust them aside; a Government accountable to the people themselves will be set up in Germany, as it has been in England, in the United States, in France and in all the great countries of the modern time, except Germany.
>
> If they succeed they are safe and Germany and the world are undone; if they fail, Germany is saved and the world will be at peace. If they succeed, America will fall within the menace. We and all the rest of the world must remain armed, as they will remain, and must make ready for the next step in their aggression; if they fail, the world may unite for peace and Germany may be of the union.

Summing up comprehensively and eloquently the issues of a cause which will fire not only the heart and mind of every American, but of every lover of justice and liberty the world over, Mr. Wilson said:

> The facts are patent to all the world, and nowhere are they more plainly seen than in the United States, where we are accustomed to deal with facts and not with sophistries; and the great fact that stands out above all the rest is that this is a people's war, a war for freedom and justice and self-government among all the nations of the world, a war to make the world safe for the peoples who live upon it and have made it their own, the German people themselves included; and that with us rests the choice to break through all these hypocrisies and patent cheats and masks of brute force and help set the world free, or else stand aside and let it be dominated a long age through by sheer weight of arms and the arbitrary choice of self-constituted masters, by the nation which can maintain the biggest armies and the most irresistible armaments—a power to which the world has afforded no parallel and in the face of which political freedom must wither and perish.
>
> For us there is but one choice. We have made it. Woe be to the man or group of men that seeks to stand in our way in this day of high resolution, when every principle we hold dearest is to be vindicated and made secure for the salvation of nations. We are ready to plead at the bar of history, and our flag shall wear a new luster. Once more we shall make good with our lives and fortunes the great faith to which we were born, and a new glory shall shine in the face of our people.

What response shall Americans give to this ringing call to the greatest battle for humanity the world has known? What response can Americans give except to pledge their lives and fortunes to the defense of the republic and its glorious cause?

The President warns us of the sacrifices that victory may demand. We believe that the American people, understanding thoroughly the great end for which they are fighting, are ready to give all that they have—the men, the brains, the energies, the wealth of the nation—to assure the safety of democracy.

The one thing needful is wise and strong guidance. Lead on to victory, Mr. President.

MAGNA CHARTA DAY.

It is singularly appropriate that the campaign for the sale of Liberty Bonds should reach its successful culmination on today of all days.

It was on June 15 that autocracy received the first staggering blow ever dealt it by Anglo-Saxon democracy and it is fitting that June 15 should be the day when the remnant of Western autocracy should receive the final impetus which is to sweep it from power.

Exactly 702 years ago King John of England, trickiest, wiliest, most arrogant and contemptuous of all the House of Plantagenet, went forth at Runnimede to meet his subjects, a trip from which he was to return with his privileges shorn and his pride abased.

Seven centuries and two years later the beneficiaries of the rights wrung from an unwilling Angevin Prince are serving notice upon the head of the house of Hohenzollern that what the heir of William the Norman could not do in England the heir of Wilhelm I cannot do in Europe.

The divine right of Kings received its death blow at Runnimede. It was a long time dying, but the concessions wrung from a reluctant King then became the foundation upon which the whole modern superstructure of democracy has been built.

Magna Charta was more than a bill of popular rights. It was the fountainhead of inspiration from which all struggling and oppressed peoples have refreshed themselves when the struggle waxed sorest and the spirit was most distressed.

CONSTANTINE'S IN HOC.

No note of protest or regret over ex-King Constantine is raised anywhere except by the press of Germany and the pro-German agents of Greece. If his deposition was long delayed it at least came at a time when the world had been left without any illusions whatever as to the in hoc signo vinces of this Constantine.

"GOOD RESULTS" IN LONDON.

An aeroplane attack was made on "Fort" London Wednesday "with good results," Berlin reports.

The quality of the "results" obtained in this most ghastly of all cowardly German aerial raids may be judged by the casualties. The total number of victims, including 97 killed, was nearly 550, more than twice the number murderously harmed in any prior raid. A little less than one-fourth of all the victims were children, 122 in all, of whom 26 were killed, a number hourly increased by deaths among the seriously injured. Considering the horrible nature of the wounds inflicted in many cases, has there been since the systematic slaughter of Bethlehem a massacre of innocents that has given better "results"?

Of the remaining victims about 140 were women and a considerable fraction infirm and aged men.

This barbarous attack, news of which will circle the world with a thrill of horror, among savage as well as civilized peoples, is another of the late events that point to the allied need for more and still more war planes. Beaten off from the fighting lines in France, harried, pursued and sent flaming down to earth whenever they show themselves there, the German flyers, with a hideous fear in their hearts, have discovered that it is safer to war on the helpless women and children of enemy commercial communities.

It should be made a case of flying farther to fare worse. If Gen. French, who is in charge of domestic defenses and should have been warned by the destructive aerial attack of May 24, was caught napping this time, he must make ready to visit retribution on the child-killing aviators.

Howard E. Coffin of our National Defense Board, in announcing an enormous expansion in America's war plane program, indicates the requisite for full protection. Aeroplanes by the tens of thousands, in numbers to fill the sky and obscure the sun, will crumple the Germans who fight with men and the Germans who bomb schoolhouses and slay little children.

MR. ROMANOFF'S NEW PRIVILEGES.

Curious how, when everything is going dead wrong and life holds no more allurements, things suddenly take a turn for the better. There is the case of our old friend, Nicholas Romanoff.

Time was when Nick was right at the top of the heap. He had all kinds of cash for all kinds of emergencies and even if he did overdraw the check a few dollars the bank would make no complaint about it. Moreover, he had a whole nation of people who would do his slightest bidding and kow-tow for the pleasure of executing his most distasteful command. And then, pouf! In the blinking of an eyelid it was swept away.

Small wonder that Nick was depressed. Most anybody would feel down in the mouth at such an unkind turn of the fates. And yet, just when things were bluest and when the barest mention of Charles I or Louis XVI was enough to throw him into an ague, the Russian Council voted to allow him all the ordinary privileges of citizenship, including the ballot.

It's a greater privilege than czarship, if Nicholas only realized it. He is no more charged with the responsibility of conducting the affairs of a nation, but he has been vested with an inalienable right to choose and to criticise those who do conduct them. His is the high-born right to "cuss the Gov'ment" every time taxes are raised or the brindle cow goes dry. He can sit around the stove in the corner grocery, munch on a bite of the best navy plug and tell how much better he did it when he was running the show. He can ride to the polls in a gaudily decorated carriage at somebody else's expense and stick a "knife" into the candidate for Alderman from the Third Ward whenever he has a mind to.

Verily, there is a balm in Gilead for every wound.

"IT CAN GO NO FURTHER; IT DARE NOT GO BACK!" —PRESIDENT WILSON.

JUST A MINUTE

Written for the POST-DISPATCH by Clark McAdams

JOIN THE VOLUNTEERS!

FROM afar comes the call to war,
Won't you come to your country's aid?
Won't you be true to the Red, White and Blue,
The most beautiful emblem e'er made?

If someone should call you a "slacker,"
Just show them—go call their bluff;
The "Stars and Stripes" is your backer;
Show that you're made of the right kind of stuff.

And, then, if you should be drafted,
You know that you'd feel mighty queer.
"Come serve in the 'Fifth' with your friends;"
Don't be a conscript—be a volunteer.

LYMAN J. FALLIS,
Fifth Mo., Co. M.

WHEN WILL THE WAR END?

ANOTHER calculation as to when the war will end comes as a result of reading the Book of Revelation, and may be deduced as follows:

Chap. 12; verse 3: "And there appeared another wonder in heaven; and behold a great red dragon, having seven heads and ten horns, and seven crowns upon his head." According to the interpretation, the seven heads is taken to mean Germany or Prussia, being seven letters in each name, and the seven crowns meaning the Kaiser and his six sons.

Chap. 13; verse 1: "And I stood upon the sand of the sea and saw a beast rise out of the sea, having seven heads * * * and upon his heads the name of blasphemy." The beast with the seven heads is taken to mean Wilhelm, there being seven letters in the name.

Chap. 13; verse 4: "And they worshiped the dragon (Germany) which gave power unto the beast (Wilhelm) and they worshiped the beast, saying, 'Who is like unto the beast? who is able to make war with him?'"

Chap. 13; verse 5: "And there was given unto him a mouth speaking great things and blasphemies; and the power was given unto him to continue forty and two months." The war began Aug. 1, 1914. Feb. 1, 1918, will be forty and two months.

But to continue.

Chap. 13; verse 18: "Here is wisdom. Let him that hath understanding count the number of the beast; for it is the number of a man; and his number is six hundred threescore and six." Take the word Kaiser, find the number of the letters (a is one, b is two, c is three, and so on) and supplement the figure "6" (on account of its recurrence) to each. Find their sum, thus:

K	11 6
A	1 6
I	9 6
S	19 6
E	5 6
R	18 6
	66 6

or "six hundred threescore and six."

Sheriff Will Webb of Greene County was telling Circuit Judge Guy Kirby, at the Springfield courthouse the other day, of the troubles which he had when a citizens' committee from Springfield was pursuing him and his prisoners over Ozark roads last Saturday evening. He told of having to change his route several times because of obstructions.

After he had related several such incidents, the Judge said, "Well, by that time you were lost, weren't you?" "No, I wasn't lost," the Sheriff replied. "When you don't know where you're going, you can't get lost." H.

One of our readers, who is trying to get his mind off the war, wants to know if it takes a woodpecker with a rubber bill nine months and 13 days to bore a hole in a cypress plank that would cut 117 shingles when a bundle of 163 sells for 92c, how long it would take a cross-eyed grasshopper with a cork leg to kick the seed out of a dill pickle.

CONSTANTINE: I BELIEVE I'LL GO IN AND GET A HAT, TOO.

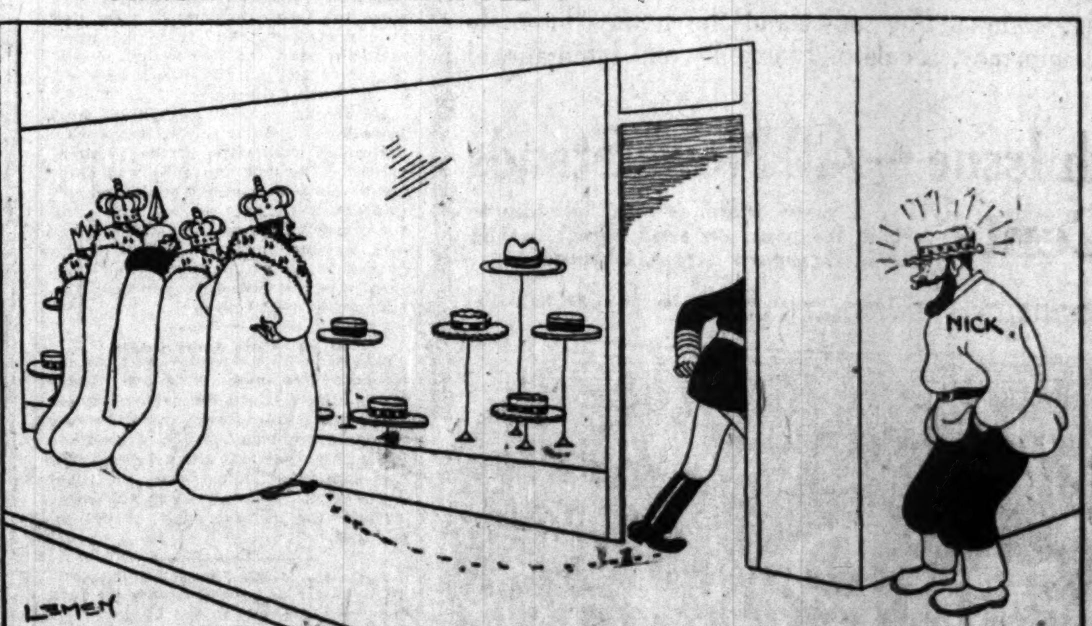

ANSWERS TO QUERIES

CLEANSING.

L. W.—Marion Harland recommends the following treatment for "wash materials one does not like to wet:" Put into a tub, cover with corn meal slightly salted and scrub with this as you would use suds, rubbing between your hands, and hardest upon soiled spots. Cover it up, in clean meal, and leave it for two days, throwing a cloth over the tub to keep out dust. Shake then, and brush with a perfectly clean whisk. (It is certainly not advisable to drink vinegar to "reduce.")

HOUSEHOLD HELPS.

G. F. B.—Have you tried Public Library and book stores?

R. M.—Resilvering of mirrors was in this column June 8. Varnish remover: To one gallon of well-cooked lump starch add two tablespoons concentrated lye. Mix thoroughly and apply with brush while hot. Let stand a few minutes, then scrub off with stiff brush. Wash articles, clean thoroughly and let dry, and any desired finish can be applied.

LAW POINTS.

B. H. W.—Pawnbroker legal rate of interest is 2 per cent a month.

POLLARD.—The courts have decided that a bet has no standing in law.

M. S.—The law says nothing of 9-hour work for women on Government orders.

S. E. D.—Missouri grounds for divorce: Felony, absence 1 year, habitual drunkenness 1 year, cruelty, indignities, vagrancy, former existing marriage, physical incapacity. Divorce residence, 1 year.

E. L. H.—You may stop payment on the check and refuse to carry out the contract of sale, for misrepresentations, but if the only misstatement made is the one you mention it is doubtful whether a court would instruct in your favor.

JONES.—The power of attorney you gave to sell your lot was not coupled with an interest, and in event of your death it dies with you. You may revoke same at any time and record such revocation in the office of Recorder of Deeds, in order to give a purchaser notice of such.

ONLY JUSTICE.—The notary taking acknowledgment to the deed must know the grantors, or take proof by subscribing witnesses, as the statute prescribes, otherwise he is liable on his bond for so certifying if it happens such grantors are not the parties. If a notary knows John Doe, who acknowledged signing the deed, but did not own the real estate described therein, notary would not be liable, as he does not so certify in the acknowledgment.

THE HARD TACK OF 1917.

BAKER—Hardtack! A briquet of solid, tooth-breaking, hard-baked dough that a rifle ball can't pierce? A jaw buster? Not at all. A crisp, brown, palatable cracker. Not a dainty, but a real healthy food. Maybe in Civil War days, when baked in 7-inch squares, 2 inches thick, hardtack deserved that nickname; but now its real name, hard bread, is more appropriate. Flour for hardtack is mixed in five-barrel lots, dumped into an elliptical mixing box, mounted on rollers. Mixing room is kept at 80 degrees. The loaded box is pushed under a faucet and 48 gallons filtered well water, at about 90 degrees, are added. Mixing box is then pushed under the spindle mixer. Spindle mixer is one of the oldest of modern bakery machines and also one of the greatest time-savers. As soon as box is in place 2 steel shafts about 4 inches in diameter are forced through the flour and water. Six arms shaped like half an aeroplane propeller radiate from each shaft, each connecting with the shaft to the right of the one below it. Dough forms rapidly as the shafts are revolved. It tumbles, turns and assumes grotesque shapes, reminding the observer of the peculiar movements of growing plants in motion pictures. As soon as dough is free of lumps—usually in 4 minutes—mixing is stopped and dough given 20 minutes' "rest." It may go straight to oven, however, without injuring the finished biscuit. Things happen so fast when dough reaches the oven room that one's eyes must travel fast to keep track of one particular batch of dough from moment of arrival to closing of oven door. Mixing box is wheeled in front of a machine similar in shape to an old-fashioned hand wringer that fastened on the end of a washtub. A hopper is on one side and sloping platform on the other. A baker gathers his arms full of dough. It is dumped into the hopper to reappear on the platform as a "blanket." The blanket is folded and passed to a man at another machine, a series of rollers, cutters and dies, that prepares the dough for the oven. Two rollers press the blanket to proper thinness. A rotary brush sweeps flour over the blanket, now a continuous sheet of dough, which goes through the machine much like a roll of paper through a printing press. Next a die, cutting 14 wide and 4 deep, impresses and "dockers" the biscuits. "Dockers" are the holes in common crackers. They serve to hold dough down while baking. The biscuits are placed in oven on wooden shovels. Regulation of oven is the important part. Oven heat must be maintained steady at 350 degrees. Fifteen minutes are required to complete baking. Intense heat and long time are necessary to remove every particle of moisture. That is very essential. Salt is not used in hard bread making; it attracts moisture. Baking powders and other ingredients sometimes used in baking ordinary bread have been found to impair the life of finished biscuit. After baking, biscuits are given 30 minutes to cool. This time is taken traveling down two stories on an endless chain hoist to handling rooms. Further time for drying and hardening is given if possible, but the hardtack may be packed immediately. The Government's regulations require that hardtack be packed in eight-ounce packages, from 20 to 25 biscuits making this weight. The biscuits are wrapped in oiled paper, then inclosed with a pasteboard box, which is further wrapped in tough gray paper and sealed at both ends. One hundred of these packages are placed in tin cases, which are sealed air and water tight. The tins are then placed in wooden boxes. Steel bands are nailed on the crate, making it extremely improbable that rough handling will damage the hardtack. Soldiers rarely eat hardtack as it is issued to them. The field ration is commonly made into a "mulligan" stew. It is sometimes fried in bacon grease. Hardtack consomme is hardtack broken into coffee. These methods do away with the flate taste caused by the lack of salt.—K. C. Star.

WAR TALK.

B. S. W.—See recruiting station, 3d and Olive.

A. R. M.—Show the board that you were rejected.

J. M. T.—Phone U. S. Attorney, Custom House phone.

THANKFUL.—Nothing but examination could give you an answer.

OPPE.—See recruiting station, 3d and Olive, about Officers' Reserve.

READER.—Child of unnaturalized German parents living in U. S., if born in this country, may vote when of age.

JACK.—If man marries a month before joining navy and his wife "keeps on working, making her own living," or if she does not, in case of his death in the service, she would be entitled to a pension of $12 a month.

FONTANA.—A Swiss with first papers would have to serve if drafted, unless he had good claim for exemption. As to army aviation enlistment, an experienced aviator would be accepted for the regular army. See recruiting station, 3d and Olive.

A. B. 2.—Missouri law says: Every person or corporation employing females in any manufacturing, mechanical or mercantile establishment shall provide suitable seats for the use of the females so employed and permit the use of said seats by them when not engaged in the duties for which they are employed.

MISCELLANEOUS.

W. R.—Phone book stores.

MOTHER.—Yards are for the common use of all tenants, for hanging clothes, playgrounds, etc. See landlord.

AMATEUR GARDENER. — Cabbage worms: Get hellebore at druggists. It is in powder form and must be fresh. Apply as a spray mixed in water at rate of 1 ounce to 3 gallons soapy water. Soap makes the solution stick to leaves. There is absolutely no danger, because it will have lost its poisonous property before cabbage is marketed. Furthermore, there is no chance for the material to get into the interior of the head, because cabbage heads form from the inside and the outside leaves are removed before use. This material must be applied thoroughly as often as the worms begin to appear numerous. Arsenate of lead may also be used effectively at the rate of 2½ pounds to 50 gallons. Hand-picking is not a laborious method where only a few plants are grown. Somebody says: Boil green elder leaves and pour the juice over cabbage; this will also destroy green lice on rose bushes.

Dorothy Dix says

While Men May Admire Women for Their Virtues, They Love Them for Their Weaknesses.

ONE of the reasons why it is so hard to lead women up to the higher life, and induce them to develop what is noblest and best in their characters is because they get no help or encouragement from men in doing so. On the contrary, men, perhaps unconsciously and unintentionally, but none the less definitely and most universally, put a premium on all woman's weaknessess and faults.

And this being the case woman naturally asks herself, "what's the use?" If the women who are dull and stupid and lazy and extravagant and selfish, get the capital matrimonial prizes, and have the most adoring and generous and considerate husbands, what's the use in a woman breaking her neck trying to be a real helpmate to her husband, when the kind of a wife of whom a man never seems to tire is one he calls "Tiddleume" and who has the conversational repertoire of a hen?

Nobody knows. It's merely so.

Of course, men will deny this and swear that their ideal of womanhood is everything that is grand and lofty. May be it is, but they don't marry it unless there is nothing else around handy when they happen to be in a matrimonial mood. That is why the women who are fitted to make the best wives seldom get a chance to do it, and when they do they don't get many cheers from their husbands.

THE truth is that while men may admire women for their virtues, they love them for their weaknesses, and every married woman will bear testimony to the fact that her husband is never so tender and affectionate to her as when she is making a three-ply fool of herself.

Take the matter of brains, for instance. The more thoroughly they are scrambled in a feminine head, the better the average man likes them. It is a truism to say that any pretty idiot can marry five times to a college graduate's once. This is such a palpable fact that thoughtful mothers hesitate to try to give their daughters a thorough education, and when they do they adjure them for Heaven's sake to keep quiet about it and never let any man find out how much they know.

Of course, there are a few exceptional men who like intelligent women and enjoy their society, but they are as scarce as hens' teeth. The rank and file flee a woman of reading and culture as they would the smallpox. If you were inviting young men to come and see a girl visitor, you would conceal the fact that she was highly educated as carefully as you would a physicial deformity, for well you would know that wild horses couldn't drag them near her. It's the maidens with two-by-four minds, who think Browning is the name of a kodak, and that this war is just awful because it has put up the price of silk stockings, who are belles with men, with swains galore sighing at their feet. Never Miss Vassar of Bryn Mawr.

And the queer thing is that the charm of the marked-down intellect in a woman appears to hold even after marriage. You would think that an intelligent man would be bored to death by a wife with whom he could not discuss any subject more profound than the cost of groceries and the baby's new tooth. You would think he would pine for some real companionship in his own home, a woman who would read what he read, think his thoughts, catch his subtle allusions, but this does not seem to be a masculine need.

Generally speaking, the happiest marriages are those in which the wife is not in the husband's class intellectually, and where she prefaces every sentence with "John says," and thinks he hung the moon instead of having taken a course in astronomy.

Also, generally speaking, men have so little appreciation of the sacrifices a woman makes for them, that one wonders why generation after generation of wives continue to make them. A girl marries a poor young fellow. In order to help him along she makes of her shoulders a ladder on which he may climb to success.

She toils and stints and saves. She burns her beauty out over the cooking stove. She wastes her youth in petty economies. She denies herself all the little daintinesses and luxuries that women crave. You would think that the nobility of soul that could offer itself up that freely on the altar of love would fill the man with such awe and reverence that he would worship before it.

You would think that he could not do enough to show his devotion to such a woman, that he could not be tender enough to her, thank her enough, make her feel keenly enough his appreciation. But does he? Not at all. Oftener than not the man knows in his inner consciousness that his wife has made him, hates her for it.

He is not big enough to be grateful to a woman. When he doesn't hate her he is indifferent to her. That she has grown old before her time and lost her looks in his service counts nothing to him. All he sees is that she is faded and homely, and behind the times, and doesn't match with his altered fortune.

Therefore Patient Griselda is left behind at home while the Successful Man fares forth into the gay world of second-class women who haven't worn themselves out toiling to help any man, but whose hardest labor has been in assisting him to spend his money. And the man holds their soft, manicured hands, and pities himself because he is tied to a wife with knots on her fingers that she made at the scrubbing board washing his shirts.

And, pray, look at the premium men put on selfishness and greediness and graspingness in women. Who are the wives who are petted and coddled and bedecked in fine raiment and jewels? The good, faithful, devoted wives and mothers who have done their duty by their families? Not a bit of it.

They are almost invariably the cold-blooded, self-seeking women who have never loved a human being but themselves, or had a thought or desire that was not centered on themselves. They regard husbands as mere beasts of burden, designed by a kind Providence to supply them with imported gowns and French millinery and ropes of pearls. You would think that a man who had drawn that kind of a second-class wife in the matrimonial lottery would run as fast as he could to the divorce court and get rid of her.

But he doesn't. He's tickled to death with her. He's proud of her. He actually brags about her helplessness and her being obliged to have luxuries and considers it a privilege to be permitted to work himself to death to gratify her extravagance. And as long as this is true, what's the use in talking to women about being parasites. It's the men who make them parasites by just loving to be the pole on which a gorgeous vine festoons itself, while they have got no use for the sturdy little flower that tries to grow a backbone.

Why men like second-class women nobody knows. But they do. The more a woman asks of a man the more he gives her and the more he respects her for her ability to work him. The more she makes a doormat of herself the more he wipes his feet upon her, the more she does for him the less he cares for her, and the more he does for her the better he loves her.

And this being a matter of common observation, is it any wonder that when you hold up high ideals of character before women they ask: "What's the use?"

Dorothy Dix

(Copyright, 1917, by the Wheeler Syndicate, Inc.)

No Deadline on Age of Usefulness, Says Active Physician of 94 Years

DR STEPHEN SMITH

Venerable New Yorker Gives "Moderation in Everything" as His Life Motto—Man Keeps Youth by Constant Stimulation of Brain Cells, He Declares.

By NIXOLA GREELEY-SMITH.

NEW YORK, June 11.

DR. STEPHEN SMITH, at the age of 94 years, is the man who has abolished the deadline, according to Dr. Wendell C. Phillips, who recently brought the venerable physician into the limelight at a meeting of the American Medical Society with that announcement. He still goes daily to his office at 287 Fourth avenue, in pursuance of his duties as vice president of the State Board of Charities, except when he is traveling through the State on a tour of inspection.

I found the distinguished physician hard at work in his office yesterday afternoon when I went to ask him what has kept him so mentally and physically alive when other men of his age are content to vegetate.

"Why, I just keep on working, that is all there is to it," Dr. Smith answered. "The human brain has two thousand million cells through which we live, think and feel, and the way to keep those cells from deteriorating is to keep them hard at work. We don't use all these millions of cells, of course. Many of them are never called into play, and I have no doubt that a mosquito or a fly perceives a whole beautiful world that we do not. Our brain cells are so small that it takes a 1200-power microscope to see them, and so sensitive that they are altered by a shadow passing across the sun. The person who keeps the most brain cells working and stimulated is the person who will keep youth and youthfulness longest."

"Why do men keep their youth longer than women?" I asked of Dr. Smith. I knew that in the early history of Bellevue Hospital he had waged and won a determined fight for training women as nurses against the opposition of brother physicians who thought scientific nursing "unwomanly."

"MEN keep their youth longer than women because they lead more interesting lives," Dr. Smith answered in the round, vibrant voice which is perhaps the most astonishing thing about this erect, broad-shouldered youth of 94 "Men have the great interest and variety of their daily work, of contacts with other men, who clap them on the back and exchange stories and experiences. Their nerves are constantly thrilled, their brain cells stimulated.

"The ordinary woman who leads the life of a housewife spends her days between four walls, quite often ill-ventilated walls. She has not the variety of adventure that comes to her husband. Her brain cells are not stimulated as his are. Women, I think have brains of finer texture than men," Dr. Smith added, "but they have not the same opportunities to use them. They are coming into a new world, however. It is concentration that makes greatness," Dr. Smith added. "We can be anything that we are resolved to be. Make up your mind to be a great poet or a great painter and you will be one.

"BUT stimulate your brain cells in all directions. Read the daily paper, paying particular attention to the murders and divorces. Make your brain cells WORK.

"They've got to work if you don't want them to deteriorate. Get mad. Fall in love. These things make you feel—make you live. Any organ deteriorates that is not in constant use. If you bandage your eyes for a month and then remove the bandage suddenly you won't be able to see for a while, because your eyes have not been called upon to work for you. It's the same with the brain. People who have the idea of getting rich and then retiring to enjoy their money and ease rarely live long after they accomplish their purpose. Their bodies and their minds are used to the stimulation of work and thrive on it.

"'MODERATION in everything,' replied the Latin poet Horace, when he was asked how he remained healthy in old age," Dr. Smith continued. "And my answer is very much the same. I have never done anything too much. I am very careful in my diet. I think our foods are cooked and seasoned too much. A natural man, a savage, would not find anything he would think fit to eat at a New York banquet. I believe that participation in the war will prove the regeneration of America and of the world by making us simplify our lives. Yet I do not believe in war at all. The adoption of national prohibition as a war measure will send the nation a long way on the road to health."

You have spoken of the preserving powers of work," I interrupted Dr. Smith at this point. "Do you agree with Mr. Edison that four hours' sleep is enough."

"I DO not," Dr. Smith answered. "The body requires eight hours' sleep to repair the brain cells. The brain of a sleeping person, by the way is white. If you are worried or excited or overstimulated on going to bed you can't sleep because of the blood in your brain cells. As sleep overtakes you your brain gets whiter and whiter as the blood leaves it, and if you could see it when you were sound asleep it would be white. The best way to go to sleep is to take some nice heavy book like 'Gibbons' History of Rome; Its Decline and Fall,' to bed with you and drop off gradually with the book in your hand. Don't try to put yourself to sleep with a novel. You'll get too much excited over what is going to happen next."

It seem to me that in it was that final sentence which told the real story of why Dr. Smith has abolished the deadline of the age of usefulness. At 94 he is still interested in "what is going to happen next."

Russian Monks Must Help Fight War

HOW great has been the change which has come over every phase of political and economic life in what was once the land of the Czar can best be judged by the announcement that numbers of monks in Russia would be sent to the front.

Here is a class, constituting thousands of able-bodied men, which had been hedged about by laws and customs that kept them from all the rough paths of life. They were never in want, except in isolated cases of voluntary deprivation for the sake of piety, and they exerted a powerful influence among the people.

But with the overthrow of the Czar, a change seemed to come over the monks themselves. After the revolutionists were in the saddle, they demanded equal political rights with the lay population, including the vote, and they have been giving other evidences of revolutionary zeal, which is diametrically opposed to their former attitude.

SHERM'S DOTS

By Leon Clifford Sherman.

"YOU have probably noticed," explained the officer instructor, "that several of the letters I have shown you in the wig-wag system mean words as well. There are not many of these, but you will understand it is a good thing to memorize them, as they save a great deal of time. The next one means 'affirmative.' So when you see a man holding his right hand flag to the right side of his body at right angles to it and his left hand flag above his head, it means not only 'affirmative' but also the letter 'P.'"

To make the pictures in this series draw a straight line from 1 to 2 and so on until the picture is completed.

(Copyright, 1917, by the Bell Syndicate, Inc.)

Dutch Windmills

IT was at one time stated that there were in Holland at least 9900 large windmills, of which the sails ranged from 80 to 100 feet long. At that time their yearly cost was reported to be nearly $10,000,000. The mills are used for many purposes—for sawing timber, beating hemp, grinding; but their principal use has always been to pump water from the lowlands into the canals, to protect the little country from being inundated.

The Same Fellow.

THE fellow who has regaled us with the wonderful stories of his golf game and his fishing expeditions will be kept busy this summer telling us of the phenomenal products of his garden.

A Thought for Today.

HENRY GLASSMAN, a glazier, often laughs over the fact that John Smoker operates a tobacco store.

The peanut butter that spreads so easily and never becomes "pasty" is called

BAYLE'S The Original PEANUT BUTTER

Ask for it by name TO-DAY

Saving the Youngster.

"OH, hubby, such an instructive lecture. The gentleman told us that what you eat, you become."

"Huh?"

"What you eat, you become."

"Take that all-day sucker away from Tommy."

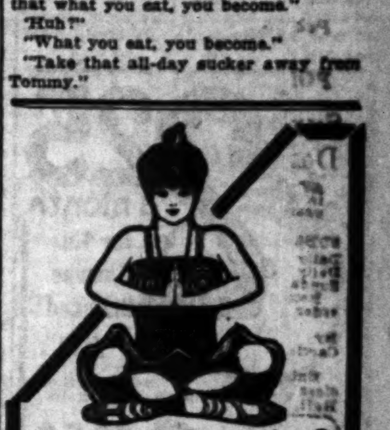

Do You Perspire?

Why submit to discomfort of shields when excessive perspiration can be corrected. First application of a few drops of

DRY-PITS LOTION

checks excessive perspiration, and a few more applications gives you dry armpits. Dry-Pits Lotion is antiseptic—absolutely harmless and colorless. Will not stain clothing. Sold in 25c, 50c and $1.00 bottles. Ask for genuine Dry-Pits Lotion, avoid substitutes and imitations.

DRY-PITS LOTION CO., St. Louis.

On Sale at Wolff-Wilson Drug Co., other Drug Stores and All Department Stores.

Gray Hair

can easily and safely be restored to its youthful color with the first bottle of "Canute Water"—guaranteed absolutely harmless

Apply "Canute Water for Gray Hair" as easily as directed, and day by day your gray hair will take on more and more color. The action is not complete after the first application. Use it for a few days and before you finish the first bottle the youthful color of your hair will be restored. It will then remain that way and simply require a retouching once every week or two as the hairs grow.

"Canute Water for Gray Hair" is absolutely safe to use.

Moreover, the color it gives will not wash or rub off. You may use a hot curling iron, as not even that will affect the color.

"Canute Water for Gray Hair" is just as good for men as for women.

Splendid results can also be obtained on beard and moustache.

NOTE—After having been tried and proven successful by hundreds of their customers, leading stores are recommending the use of "Canute Water for Gray Hair" to those who wish the color of their hair restored.

Why hesitate? "Canute Water for Gray Hair" is GUARANTEED ABSOLUTELY HARMLESS!

Sold for $1 at Wolff-Wilson, Judge & Dolph, Johnson-Enderle-Pauley Drug Co.—ADVERTISEMENT.

WITHOUT CASH

APPEARANCE IS ESSENTIAL

In all walks of life. Don't let the lack of cash stop you from being well dressed. We'll fit you up from head to foot without a single dime in cash. No deposit. Just $1.00 a week. St. Louis' biggest and best Credit Clothing Store offers you the choicest garments at lowest prices on credit.

Alterations Absolutely Free

Tear Out This Coupon Now

$1 GOOD FOR ONE DOLLAR

Cool Summer Dresses, light and airy yet fashionable .... $8.50 UP

Ladies' Sport Suits, in silks, Shantungs, poplins and crepe de chine .... $10.00 UP

NOTHING DOWN

25% Off Ladies' and misses' Coats; goods marked in plain figures, you deduct the 25% yourself.

$5 Off any one of our high-grade ladies' Suits; new shades and materials;

NOTHING DOWN

Men's Suits, blue serges, checks, plaids and flannels .... $15.00 UP

Cool Cloths and Mohairs .... $10.00 UP

NO DEPOSIT—$1.00 A WEEK

HOYLE & RARICK CLOTHING CO.

Open Mondays Till 7 P. M.

606 NORTH BROADWAY

Just North of Washington Av.

Same Goods, Prices and Terms at Our East St. Louis Store, 322 Missouri Av.

OPEN SATURDAYS UNTIL 10 P. M.

Saturday Morning Special

50 Embroidered White Voile DRESSES $2.25

$5 and $6 values; Saturday morning only....

Irwin's

509 Washington Av.

We Refund Railroad Fare

Saturday Morning Special

$12.50 and $16.50

Silk Taffeta and Silk Foulard DRESSES $5.00

$12.50 and $16.50 values; Saturday morning only....

June's Greatest Waist Sale

Stronger than ever, with hundreds upon hundreds of fresh beautiful Waists at

95¢

THE prices are ridiculous for the exquisite quality and styles of waists that are shown; these sales are inaugurated for the purpose of encouraging increased business in our waist section. It is needless to say that really everyone of

These Waists are worth just double this price.

Choice of the House Sale of

SILK COATS

at $10 & $12.50

Made of the very finest quality of taffeta, in every new Spring model, every Coat 48 inches long, many of these Coats formerly sold up to $30, in two groups, $10.00 and $12.50.

Choice of the House Sale of

Silk Taffeta SUITS

Values up to $37.50

Every Silk Suit in the house included in this sale in two groups, $12.50 and $15, in all shades as well as navy and black.

$12.50 & $15

White Gaberdine Tub Skirts

In a sale at.. $2.95

$3.50 Tub Skirts—Specially Priced for Saturday's Selling at $2.95

Made of the very finest quality of white gaberdine and cordelines.

Exceptional Values in

TUB SKIRTS $1 and $1.95

Specially priced for Saturday's Selling.

A Final Clean-Up of Cloth Coats and Silk Lined CLOTH SUITS

With values ranging to $20 for Saturday's selling at $8.50

Degree for Rear Admiral Benson.

BALTIMORE, June 15.—Rear Admiral William S. Benson, N. S. N., was awarded the honorary degree of doctor of laws by Layola College of this city yesterday.

$2.25 a month for This Genuine Diamond—perfectly cut, large size stone; set in either ladies' or gentlemen's solid gold 14k. ring. It is a wonderful value; one which you will be pleased to call your own, at the special price of $22.50

Beautiful Elgin Watch $15

Thin model, 20-year guaranteed case; will keep accurate time. Wear while paying. $1.50 A MONTH

Open Saturday to 9:30 P. M.

McCOY-WEBER 2nd Floor Oriel Bldg. S.E. Corner 6th & Locust

JAPAN'S MISSION TO U. S. TO DISCUSS DEFENSE OF PACIFIC

Endeavor to Enhance Friendly Relations Between Two Countries Also Will Be Made.

TOKIO, June 15.—Viscount Kikujiro Ishii, formerly Foreign Minister, is chief envoy of the Japanese commission which is to visit the United States for the purpose of arranging co-operation between the two nations in the war. It is understood the commission will discuss all questions relating to prosecution of the war, including defense of the Pacific, and at the same time endeavor to enhance the friendly relations between Japan and the United States. The other members of the commission are Admiral Isam Takeshita, formerly naval attache to the Japanese embassy at Washington; Major-General Shoichi Sugane, Matsuzo Nagai, Secretary of the Foreign Department; Capt. Shokyo Ando, Maj. Seiji Tamakawa and Tadanao Imai, the secretary.

Lightning Hits Barge Near Warship.

PHILADELPHIA, June 15.—Lightning yesterday struck a barge loaded with ammunition and moored to a battleship at the Philadelphia navy yard. One seaman was killed and two others were badly stunned but neither the barge nor the warship was damaged.

Upstairs Stores Low Rent | Rosenbach SHOES 16 Stores | Enormous Buying Power

IS THE REASON

Our prices are from $1.00 to $3.00 lower.

White Boots for June

Boot illustrated, of real Casco cloth, hand turned soles, covered French heels, $3.35

Also comes in English style, with Ri-nex soles and rubber heels, same price.

All white Kid Boots......$3.85

Open Saturday Night | Rosenbach 4th Floor Mermod and Jaccard Bldg. | Men's Shoes, $2.85 and $3.85

WEDDINGS ON SOCIAL PROGRAM TOMORROW

Marriage of Miss Bess Brashear and Lieut. Edward Gill Sherburne in the Morning.

TOMORROW several weddings will form the day's important social events.

In the morning Miss Bess Brashear, daughter of Mr. and Mrs. Albert Russ Brashear, and Lieut. Edward Gill Sherburne, U. S. A., will be married at the Episcopal Church of the Ascension at 11 o'clock.

The bridegroom's mother, Mrs. J. G. Sherburne of Montpelier, Vt., and his sisters, Mrs. Robert Jones and Mrs. G. A. Doubleday, arrived this morning for the wedding.

Only the immediate families will be present at the ceremony, which will be performed by the Rev. John Bunting, and directly afterward Mr. Sherburne and his bride will depart for Fort Snelling, Minn.

All the arrangements will be as quiet as possible as the bride's young sister, Miss Kate Brashear, has typhoid fever.

The bride was on a visit to Miss Evelys Embree in Pharr, Tex., when she and Mr. Sherburne met. He was stationed on the border with his regiment, the Thirty-sixth Infantry.

Miss Embree became engaged to D. Preston McCaleb, an Oklahoma guardsman, at the same time, and her wedding is set for this month. Mr. McCaleb has since been appointed to the regular army.

Mr. and Mrs. Brashear and their family, Misses Bess, Zola, Kate and Rector Brashear, now with the American Ambulance Field Service in France, came to St. Louis from Texas a number of years ago and have made their home here.

Another wedding will be an out-of-town ceremony taking place in Boston, the marriage of Miss Mary Hussey to Thomas Courtis of that place. The ceremony will be at noon in the Arlington Street Church. The bride has been a teacher at Mary Institute for several years. She was born in Kobe, Japan where her father, the late Peter Hussey, was commander of a line of Japanese merchantmen plying between Russia and China. Mr. Courtis and his bride will reside in Boston.

Social Items

Mrs. Arthur C. Garrison of 5240 Westminster place, who has been in New York for several weeks, is making a visit in Louisville, Ky., on her way home and will be here Monday. Her daughter, Miss Frances Garrison, who has been a student at Miss Wright's school at Bryn Mawr, is expected home next week.

Mrs. Charles W. Benedict, formerly of St. Louis, who has been residing in New York for the last year, is visiting her sister, Mrs. Winfield Scott Lloyd of 5620 Cates avenue and also will be the guest of her mother, Mrs. Adelaide Papin, while here.

The Benedicts have leased their place, "The Lilacs," in Normandy, to Mr. and Mrs. Merrell P. Walbridge for the summer.

The marriage of Miss Grace Eloise Edwards of Cleveland, O., and De Mott Modisette, son of the late J. B. Modisette of St. Louis, will take place in Cleveland tomorrow evening at 6 o'clock at the home of the bride's aunt, Mrs. S. Field Adams, the Rev. Paul A. Sutpher of the Second Presbyterian Church officiating.

The bridegroom is a graduate of the Washington University in the class of 1915 and has been practicing law in Cleveland.

The bride will have Mrs. Julius A. Zinn of Situate, Mass., for her matron of honor, and the other attendants will be Miss Marion Coulter of Oil City, Pa., and Miss Charlotte Estep of Cleveland.

Allen Modisette of St. Louis will be his brother's best man. Following the ceremony there will be a dinner for the nearest relatives and friends, after which Mr. Modisette and his bride will go to Atlantic City and New York to spend their honeymoon.

They will be at home after July 15 at 1890 East Ninety-seventh street, Cleveland.

Mrs. Robert Brookings Wallace of 6409 Ellendale avenue gave a luncheon yesterday at the Country Club in honor of Mr. Wallace's niece, Miss Jane Goddard, the daughter of Warren Goddard. The guests included Misses Vesta Reed, Margaret Jones, Lucy Butler, Lida Crawford, Rosamond Romer, Dorothy Wray and Marjory Hall.

Miss Goddard was graduated last week for Mary Institute and the girls at the luncheon were some of her classmates.

Miss Elsie Rubin, daughter of Mrs. A. G. Rubin of 4284 Arsenal street, and Albert von Hoffman Jr. will be married tomorrow evening at the home of the bride's sister, Mrs. H. Schick of 4252 Arsenal street.

The bridegroom is the son of Mr. and Mrs. von Hoffmann of 1754 Simpson place and is the manager of the branch office of the Telephone Directory Co. in Kansas City, where he and his bride will reside.

Before leaving for your summer vacation, order the POST-DISPATCH sent to your summer home. It will be mailed you regularly if you give your order to your carrier, or notify us by mail, or you can phone if more convenient—Olive or Central 6600, POST-DISPATCH Circulation Department.

FALL OF 30 FEET IS FATAL

Laborer Who Was Injured at Bevo Plant Dies.

Charles Lemp, a laborer of 2321 North Twenty-fifth street, fell 30 feet at the Bevo plant in course of erection at Broadway and Pestalozzi street, Monday night and died from his injuries yesterday at the Alexian Brothers' Hospital.

Saturday's Outstanding Specials

Finest Display of Silk Waists

Decidedly Out of the Ordinary

$1.98 $2.98 $3.98

Blouses of French descent—decidedly chic and dainty. Fashion magazines are already talking about these very models! Square and V shape necks—high and low collars—frilled and plain tailored, etc.

Georgette Crepes—Crepe de Chines—Willow Taffetas—Chiffons—Laces, Etc.

Assortments embracing the more refined, aristocratic, superior kind of blouse—fit for a place in the most expensive wardrobe.

Great Sale of $15 to $17.98 Navy, Georgette & Taffeta

$10.98 DRESSES

In Fashion's Most Approved & Distinctive Summer Models

One of those really unusual occasions—where the merchandise surpasses anything that can be said for it. All high-class, distinctive new dresses—tomorrow, your choice at $10.98 only.

Georgette Crepes—Crepe de Chines—Willow Taffetas—Crepe Meteors, Foulards, Etc.

Navys, Blacks, Pinks, Blues, Whites, Grays, Tans, Purples, Greens, Browns.

Such beautiful new frocks! Featuring all the newest Paris draperies, fashionable belts, sport pockets, etc.

500 Specially Priced Novelty Silk Street and Sport Dresses at $9.98, $12.75 and Up to $19.75

—And Saturday Is Skirt Day

"Skirt Day" at Bedell means buy now and save money. New Sport and Dress models with all the correct conceits in pockets, belts, etc. The most wonderful values in the world.

Reps, Piques, Gabardines, Bedfords $1.98 | *Corduroys, Bedfords, Whipcords, Striped Fabrics* $2.98 | *Striped Satins, Striped Taffetas, Linens—Piques, Russian Cords* $5

Remarkable Opportunities to Get Cloth Suits at Half

$10 and $15

Where is the woman who wouldn't appreciate such a splendid bargain? Brand new, smart, Summer suits that were priced at $25 to $40—tomorrow, $10 and $15. Surely an opportunity.

Poiret Twills, Mannish Serges, Velours, Gabardines, Poplins, Basket Weaves, etc.

153 Fine Silk Coats, $15

Now for the days of automobiling, outings, etc., which promptly requisitions one of these splendid new slip-on coats.

Navys, Blacks, Grays, Browns, Satins, Taffetas, Silk Poplins, Chartreuse, Forrest Greens, Tans, etc.

Stunning cape models, flaring coats with Khaki Kool over collars, coats for the mountains and Summer travel.

No Charge for Alterations

Now at Temporary Location — Bedell — Our New Building Ready Sept. 1

604 Washington Av., at 6th

The Soothing, Cooling Japanese Ingredients of Ice-Mint Will Remove Your Corns—No Pains

Just a Touch Stops Soreness, Then the Corn or Callous Soon Shrivels and Lifts Off. Try It Today.

Just a touch of Ice-Mint and oh! what relief. Corns and callouses gradually disappear and you can dance all night or walk all day without the old agonizing pain. No matter what you have tried or how many times you have been disappointed, here is a real help for you at last. From the very second that Ice-Mint touches that sore, tender corn you poor tired, aching feet will feel so cool, easy and comfortable that you will just sigh with relief. Think of it; just a little touch of that delightful, cooling Ice-Mint and real foot joy is yours. No matter how old or tough your pet corn is, he will soon shrivel up, under the influence of Ice-Mint, and you can pick him out. No pain, not a bit of soreness, either when applying it or afterwards, and it doesn't even irritate the skin.

Ice-Mint is the real Japanese secret of fine, healthy, little feet. Prevents foot odors and keeps them cool, sweet and comfortable. It is now selling like wild-fire here.

Just ask in any drug store for a small jar of Ice-Mint and give your poor suffering, tired feet the treat of their lives. There is nothing better.—ADVERTISEMENT.

JAMERSON CLOTHES SHOPS

St. Louis — Cleveland, Boston — Cincinnati, Philadelphia — Kansas City, Indianapolis

Do It Now!

Save From $5 to $10

Get your Summer Suit today at the JAMERSON CLOTHES SHOPS which give you $18, $20 and $25 worth of style, fit, fabric and tailoring for the one fixed price—$15. Right here now, usual $25, $20 and $18 Qualities Silk-Trimmed

Summer Suits for $15

Silk-lined Full Dress Suits........
¼ Silk-lined Business Suits........
¼ Silk-lined Worsted Suits........
Pure "Shantung" Silk Suits........
$25, $20 and $18 Qualities, always........ $15

SAVE THE DIFFERENCE.

"Beat-the-Heat" Silk-Trimmed

Palm Beach Suits........
Cool Crash Suits........ $6.75
$7.50, $8.50 and $10 Qualities........

Read These Reasons:

Enormous increase of business, quantity buying and elimination of unnecessary expense, is the explanation. We have no high first-floor rents—no free deliveries—no credit accounts and bad debts—no reduction sales—you get the saving.

Palm Beach Suits / Cool Crash Suits — Cleaned and Pressed 50c

Jamerson Clothes Shops

"Of National Importance"

Second Floor, Carleton Bldg., 6th and Olive.

Take Elevator—Save $5 to $10

Open Saturday Evening Until 9 O'Clock

WOMEN! MOTHERS! DAUGHTERS!

You who tire easily; are pale, haggard and worn; nervous or irritable; who are subject to fits of melancholy or the "blues," get your blood examined for iron deficiency. NUXATED IRON taken three times a day after meals will increase your strength and endurance 100 per cent in two weeks' time in many cases.—Ferdinand King, M.D.

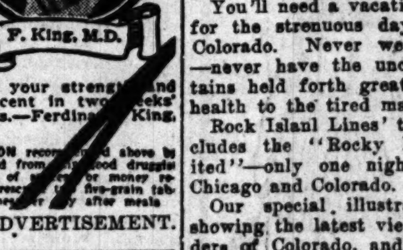

NOTE: NUXATED IRON recommended above by Dr. King can be obtained from any good druggist on an absolute guarantee of success or money refunded. ... usually prescribed ... five-grain tablets to be taken three times per day after meals.

—ADVERTISEMENT.

EAT SKINNER'S THE BEST MACARONI

MADE FROM THE HIGHEST GRADE DURUM WHEAT. COOKS IN 12 MINUTES. COOK BOOK FREE. SKINNER MFG. CO. OMAHA, U.S.A. Largest Macaroni Factory in America.

During May the Post-Dispatch printed 1822 Wanted to Purchase Want Ads—406 more than the FOUR other St. Louis newspapers combined.

WHAT DO YOU KNOW ABOUT THE COUNTRY YOU'RE FIGHTING FOR?

Most people know that this is a big country and that's about all.

They don't seem to have any conception as to its vastness and magnitude.

They don't realize that within our native land we have everything that is scenically worth while—that in no other place on the globe is there offered so much that is beautiful and grand and so easily accesible.

You'll need a vacation this summer for the strenuous days ahead. See Colorado. Never were skies bluer—never have the unchanging mountains held forth greater promises of health to the tired man or woman.

Rock Island Lines' train service includes the "Rocky Mountain Limited"—only one night out between Chicago and Colorado.

Our special illustrated literature showing the latest views of the wonders of Colorado, and giving all the details about the trip, where to go, what to see, and just how little you need to pay, furnished on request.

Rock Island Travel Bureau, 307 N. Broadway, St. Louis. Phil A. Auer, A. G. P. A. Phones Olive 233, Central 232.

Safety and Service First —ADV.

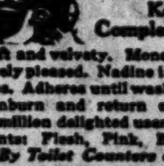

Nadine Face Powder *(In Green Boxes Only)*

Keeps The Complexion Beautiful

Soft and velvety. Money back if not entirely pleased. Nadine is pure and harmless. Adheres until washed off. Prevents sunburn and return of discolorations. A million delighted users prove its value. Tints: Flesh, Pink, Brunette, White. *By Toilet Counters or Mail, 50c.* National Toilet Company, Paris, Tenn.

Sold by leading toilet counters.

REMLEY — SIXTH AND FRANKLIN — Where the Crowds Go.

Delicatessen COMBINATION SALAD; best in the world; per ½ pint..... 10c

Down goes the price on native corn-fed Beef. U. S. Government inspected; fresh, young, juicy and tender. (None delivered at these prices—at store only.)

Sirloin Steak, pound........
Porterhouse Steak, pound........
Round Steak, pound........
Rib Steak, pound........
Rump Steak, pound........
Shoulder Steak, pound........ 19c

Rolled Roast All solid meat, no bone; tender as Spring chicken; nice and easy to carve; per lb. 21c

Buckwurst Most dainty, tastiest sausage made; regular 22c value; pound, 18c

Link Pork Sausage Coriander and sage spiced — a dainty Sunday breakfast. You can't beat this Sausage in the whole wide world—per lb. 18c

Sausage Meat That deliciously seasoned, our country flavored; sweet marguerine seasoned; per pound, 15c

FRESH SPARERIBS; per pound	15c	PRIME RIB ROAST; per pound	18c
FRESH MELTS; per pound	9c	PLATE BEEF (for boiling); per pound	14c
FRESH LIVER; per pound	12c	FRESH PORK SHOULDERS; closely trimmed; per pound	19c
PORK ROAST; Rib or Loin; per pound	24c	SHOULDER ROAST (whole); per pound	19c

Our Own Bake

Maple Cream Cake, 3-layer... 40c
Raisin Pound Cake, each...... 15c
Cocoanut, Peanut or Loaf Cake, 10c each
Coffee Cake.... 3 large cuts 10c

Saturday Restaurant Specials

GENUINE ITALIAN Ravioli........ 25c
CRAWFISH SOUP; Bisque New Orleans........ 5c
JUMBO FROG LEGS, tartar sauce........ 25c
SOFT SHELL CRABS, on toast........ 25c
BAKED RED SNAPPER, Southern style........ 20c
SPRING CHICKEN; ½, fried or broiled........ 25c

FRESH FISH

DRESSED BUFFALO, lb.. 11c
ROUGH BUFFALO, lb........ 8c
WHITE PERCH, pound........ 8c
HOLLAND HERRING; 30c value; dozen... 10c

CAKES

Fig Bars, lb.. Vanilla Wafers, lb........ Chocolate Dainties, lb........ 18c

Butter and Cheese

PURE BUTTER; lb........ 40c
HAND CHEESE.. 2 for 5c
COUNTRY ROLL (Ohio); per pound........ 25c

10 POUNDS FINE GRANULATED SUGAR 69c

With ½ lb. our Fancy Mixed Tea at 29c. As fine a drinker as anyone wants—and you need iced tea every day.

LIGHTHOUSE LAUNDRY SOAP; extra large bars; reg. 8c value; per bar	6c	QUEEN OLIVES; large 32-oz. jars; reg. 30c seller; per jar	25c
PINTO BEANS; just a dandy lot and a real big bargain; (5 lbs. 40c); reg. 12c value; per lb.	9c	COVE OYSTERS; large No. 2 cans; reg. 20c seller; while they last, per can	10c
BULK ROLLED OATS; clean and crisp; 4 lbs.	19c	CORN SYRUP, AMERICAN BRAND; reg. 8c value; per can	5c
RED WING CHILI SAUCE; reg. 12c value; 2 bottles	17c	EVERYDAY MILK, small cans, reg. 7c value, while they last	2 cans 11c
HAWAIIAN GRATED PINEAPPLE; Large No. 2 cans, reg. 20c value; per can	15c	CHOW CHOW in bulk; per pint	10c

WINES AND LIQUORS

At Prices That Will Save You $s and $s

KENTUCKY YELLOW LABEL WHISKEY; a straight Kentucky Bourbon, handmade sour mash Whiskey; mellow as moonlight and worth $1.25; big full quarts........ 89c
4 full quarts........ $3.29
1-gallon glass jug (sealed)........ $2.75
4-gallon glass jug (sealed)........ $10.00
YE OLD WHITE CORN WHISKEY; full quart (per gallon, $2.00)........ 60c
FOR YOUR HEALTH'S SAKE DRINK CLARET WINE; finest that comes from California; full gallon jugs........ 65c
CABINET GIN AND KUEMMEL; full quart bottles (gallon jugs, sealed, $2.00)........ 59c

VEGETABLES

TURNIPS Fine large Globe; crisp and fresh; per peck........ 22c
POTATOES Fine homegrown, direct from St. Louis County; per ½ peck........ 39c
PEAS Fancy June; big full pods; per ½ peck........ 25c
BEETS Big bunches; tender and fresh........ 2 bunches 5c
ASPARAGUS, Big Bunch........ 5c
TOMATOES Big Baskets, each........ 30c

500 Full Length Music Rolls 10c

88-note—full length—each and every roll guaranteed—a few of the Special Sale pieces, such as "ALICE OF THE PINES" (the biggest hit written in years), "SHE IS NOT A SOLDIER" (dedicated for Red Cross women of the world), "NOREEN, MY IRISH QUEEN." A free copy of sheet music with above-named specials.

A large lot of 65-note Music Rolls, the latest that can be obtained; worth from 50c to $2.00; each........ 10c

Smoked Calie's Sugar cured—the finest lot we've had in many and many a day—just the thing to boil and slice down cold; reg. 24c value, lb........ 21c

Smoked Beef Tongues Closely trimmed, 32c value, lb........ 28c

Sugar-Cured Hams The grandest in all St. Louis, hickory smoked, mild and sweet, 6 to 9 lb. average; 28c value; lb........ 25c

Breakfast Bacon Sugar cured, hickory smoked, "streak o' lean," "streak o' fat"—½ or whole piece, per lb........ 27c

Fresh Beef Tongues U. S. Gov't Insp't'd—closely trimmed—22c value, 19c

SPRING CHICKENS; the dandiest lot this season; fat and plump; each, 35c to........ 50c
YOUNG HENS; fat and plump; 3 to 6 lbs. average; per pound........ 21c
YOUNG ROOSTERS; just the thing for stewing or boiling; pound........ 19c
PIGEONS; fat and plump; nothing better for a dandy, tasty dinner; each........ 24c
DUCKS; nice even sized and well picked; no feathers left on to make you weary; pound........ 21c

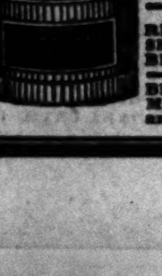

Brag Coffee Grandest on Earth, lb. pkg. 29c

Soda Fountain Special—Cherry Phosphate, Buttermilk, per glass........ 2c

Watermelon Ice cold, sweet as sugar, large slices........ 5c

REMLEY'S SPECIAL BLEND, lb...... 25c | RICH OLD SANTOS, 3 lbs. 50c
BEST BLEND MARACAIBO and SANTOS, lb.. 19c | FINE OLD PLANTATION, lb........ 28c

SIXTH AND FRANKLIN
Where the Crowds Go.
...fed Beef. ..., young, ... at these
9c
Sausage Meat
That deliciously seasoned, our country flavored; sweet margarine seasoned; per pound, 15c
... 18c
... boiling); 14c
...ULDERS; ...er pound 19c
... (whole); 19c
...day Specials
...AN 25c
...; Bisque 5c
...GGS, 25c
...ABS, 25c
...APPER, 20c
...N; ½. 25c
...tter and ...heese
... BUT- ...lb. 40c
...E. 2 for 5c
...NTRY ROLL ...per 25c
69c
...large 32-oz. ...per Jar 25c
...ge No. 2 cans ...ney last, 10c
...ERICAN ...lue; per can 5c
...small cans, 2 cans 11c
...bulk; 10c
...RS ...$s 89c
...$3.29
...$2.75
...$10.00
60c
...INE; 65c
59c
...S
22c
...t. Louis 39c
25c
2 bunches 5c
5c
30c
10c
...d in many ...boil and 21c
...s 28c
...y smoked, ...28c value; 25c
...k o' lean," 27c
... dandiest lot this 50c
...lump; 3 to 21c
... the thing ... pound 19c
...; nothing better 24c
... and well picked; ...ake you 21c
...tain Spe-...ry Phos-...uttermilk, 2c
...melon ...sweet as ...ge slices... 5c
...H OLD ...TOS, 3lbs.50c
...E OLD ...ANTA-...N, lb. 28c

According to Reports, the Browns and the Temperature Are Due for a Rise

PAULETTE, BOUGHT BY CARDS, REPORTS SATURDAY MORNING

Branch Rickey Announces Purchase of Browns' Former Substitute Infielder.

LIVINGSTON GOING WELL

Huggins' Catcher Turns Back Visiting Base Stealers and Helps Win Game.

Gene Paulette, who earlier in the season played a utility infielder's part for the Browns and who later was sent to Memphis, has been bought by the Cardinal management, President Rickey announced at 1:30 o'clock this afternoon. Paulette is due in St. Louis Saturday morning and may be used by Manager Huggins in either Saturday's or Sunday's contest.

Paulette's regular position is at first base, where he covers ground and the bag in finished style.

In 12 games for the Browns he batted .130, and fielded .942. His coming will release Gonzales from substitute first-base duty to his regular work of back-stopping.

The original deal sent Pitcher Bob Steele to Memphis in exchange for Paulette. This was subject to a major league claim, however. Pittsburg refused to let Steele go back and claimed him, forcing the Cardinals to make a compromise payment of cash and players. Rickey stated he could not yet announce what Cardinals would be sent to Memphis.

Real Thriller Is Staged.

For sustained interest and "punch" yesterday's nine-reeler, released at Cardinal Field, was by far the finest picture filmed this season by the well-known director, M. James Huggins, who specializes in thrillers.

Hug's Cardinals stepped on the supine Superbas, 5—4, and from the time that Bill Klem yelled: "Ready! Action! Camera!" until Paddy Livingston flagged Jake Daubert who flickered out on an attempted steal in the ninth, it was just one heart-throb after another.

There were three home runs, a triple steal, a double play, 23 base hits, only one error, but a wooly wild pitch that sealed Brooklyn's doom. And it was cold but the 3200 fans who braved the wintry blasts soon warmed to their work and altogether it was a big day.

No part of the day's entertainment was more expertly done than that contributed by Paddy Livingston, the ancient but chivalrous exponent of the Mitt and Mask.

The Brooklyn boobs came here with the avowed intention of running wild on Livingston. They hit the blazed trail almost without provocation, but Livingston soon tamed them by effacing Daubert twice and Stengel once. Not one of the alien enemies negotiated a steal. And when Livingston nipped Daubert in the ninth for the third out, he not only clinched the victory but he relieved the spectators of a palpable strain.

Livingston to the Rescue.

However, that was the least of Livingston's work. He had a great thinking part to play in the fifth frame and he played it so well that the Cardinals won the game. In this inning the locals had scored two runs, had the bases filled and two out with Livingston up.

Miller was on third, Cruise on second and Long on first with two out. Livingston had two strikes. Miller flashed the sign for a triple steal and bolted for the plate. His part was comparatively easy. It was up to Livingston to decide quickly whether or not to strike at the ball. If it was over the plate he (Livingston) was out and the steal didn't count. But if it was wide, the play was to pass it up and give the steal a chance.

The ball was low and inside and Livingston winked at it. Catcher Miller became so disconcerted by the spectacle of three men running that he entirely fluffed the catch which was excusable and before the ball was retrieved, Miller and Cruise scored while Long made third.

On the next pitched ball, Livingston fanned.

Hornsby the Life Saver.

Withal Brooklyn tied the score in the seventh, but Hornsby broke the deadlock in the eighth, when with two out, he whipped a liner to center that got past Hickman and rolled to the fence for a home run.

Meadows, who had relieved Packard in the seventh, pitched nicely to the end, although he was nicked for three singles and a walk in two and two-thirds innings. However, he was always in there working.

TODAY'S IF TABLE

Standing of the Clubs.

NATIONAL LEAGUE.

CLUBS.	W.	L.	Pct.	Win.	Lose.
New York	29	16	.644	.652	.630
Philadelphia	28	16	.636	.644	.622
Chicago	30	22	.577	.585	.566
CARDINALS	26	22	.542	.551	.531
Cincinnati	24	30	.444	.455	.436
Brooklyn	17	24	.413	.429	.405
Boston	16	24	.400	.415	.390
Pittsburg	16	32	.333	.347	.327

AMERICAN LEAGUE.

CLUBS.	W.	L.	Pct.	Win.	Lose.
Chicago	33	17	.660	.667	.647
Boston	30	17	.638	.646	.625
New York	26	20	.565	.574	.553
Cleveland	26	26	.500	.509	.491
Detroit	21	25	.457	.468	.447
BROWNS	20	28	.417	.429	.408
Washington	18	29	.383	.396	.375
Philadelphia	16	28	.364	.378	.356

Yesterday's Results.

NATIONAL LEAGUE.

Cardinals, 5-11-0; Brooklyn, 4-12-1. Batteries: Packard, Meadows and Livingston; Pfeffer, Smith and Miller.

Chicago, 5-7-3; Boston, 3-12-0. Batteries: Demaree, Aldridge and Wilson; Barnes and Gowdy.

New York, 2-5-2; Pittsburg, 0-6-1. Batteries: Perritt and Rariden; Jacobs and Wagner.

Cincinnati, 6-9-2; Philadelphia, 5-9-3. Batteries: Toney and Wingo; Mayer and Burns.

AMERICAN LEAGUE.

Browns, 3-10-0; Boston, 0-3-0. Batteries: Groom and Severeid; Leonard, Pennock and Cady.

Other games postponed.

Today's Schedule.

NATIONAL LEAGUE.

Boston at Chicago, cloudy, 3 p. m.
Philadelphia at Cincinnati, clear, 3 p. m.
New York at Pittsburg, cloudy, 3:30 p. m.
Brooklyn at St. Louis, clear, 3:30 p. m.

AMERICAN LEAGUE.

Chicago at Boston, rain, 3:30 p. m.
Cleveland at Philadelphia, clear, 3:45 p. m.
St. Louis at New York, cloudy, 3:30 p. m.
Detroit at Washington, clear, 3:30 p. m.

Yesterday's Attendance.

NATIONAL LEAGUE.

Brooklyn at St. Louis, 3200.
Boston in Chicago, 800.
New York in Pittsburg, 2500.
Philadelphia in Cinnati, 1221.

AMERICAN LEAGUE.

Browns in Boston, 4331.

Browns' Victories at Boston Bolster Team's Confidence

Groom Pitching Great Ball for Jones, but Club Needs Mound Talent Badly.

NEW YORK, June 15.—Having bagged two of the three games played with the World's champion Red Sox in Boston, the Browns came here today to begin a four-game series with the Yankees.

And on what was shown by the St. Louisans in the games with the Barrygans, they now are better prepared to tackle the Yanks than when the New Yorkers called in St. Louis last month. On that occasion, Donovan's men made merry at the expense of the crippled Brownies and waltzed off with four scalps dangling to their belts.

For the first game, scheduled today, Manager Jones expects to use Ernie Koob, although this doesn't mean that a victory is assured. Koob hasn't pitched well of late. His curve ball, which long has been his main fooler, has been missing from his assortment, although he claims that there are evidences of its return during his warm-ups during the last few days.

Bob Groom now stands out as the pitching mainstay of the St. Louisans, as it was his superb hurling exhibition that enabled the Browns to beat "Dutch" Leonard and the Red Sox in the final frolic in Boston, yesterday. Groom simply stood the champions on their heads. They couldn't touch him and as the Browns played an errorless game behind him, he won with plenty to spare.

Only three hits were made off the long right-hander. Two of these were poled by Dick Hoblitzell, one in the first inning. The next hit didn't come until the seventh and was also nicked by the first baseman. "Babe" Ruth went up to bat for Leonard in the eighth and hit a single through Pratt.

NATIONAL COMMISSION TO REOPEN M'GRAW CASE

PHILADELPHIA, June 15.—President John K. Tener of the National League announced here today that a meeting of the board of directors of the league would be held in New York, probably next Monday to consider the McGraw case. The New York club has filed a protest against the action of President Tener in fining McGraw and suspending him until June 26 as a result of the fight McGraw had with Umpire Byron at Cincinnati last week.

Yale Club Signs Lafforgue, Who Put Racquets and Squash on Local Map

Former Amateur Star, Later Professional at the St. Louis Racquet Club, Accepts New York Position at Big Salary Increase.

By W. J. O'Connor.

FRANK LAFFORGUE, who, since 1911, has been professional at the Racquet Club, yesterday tendered his resignation to Chairman Samuel C. Davis of the athletic committee, and announced his intention of returning to New York, whence he came, Lafforgue has accepted an offer from the Yale Club and will take charge there on Sept. 13.

Lafforgue's going is regarded as a distinct loss to the games of racquets and squash, which developed brilliantly here under his regime. When Lafforgue came here in 1911 from the Squash and Tennis club of New York, the game was at its lowest ebb in this city. There were very few players, none of championship caliber.

In three years, however, Lafforgue developed two racquet players who went forth and won the National championship, one of the few titles of such scope ever held in this city. Under Lafforgue's expert handling Dwight Davis and Joe Wear in 1914 waded successfully through the National championships at New York, defeating George Fearing and H. C. Scott in the finals at the New York Racquet and Tennis club.

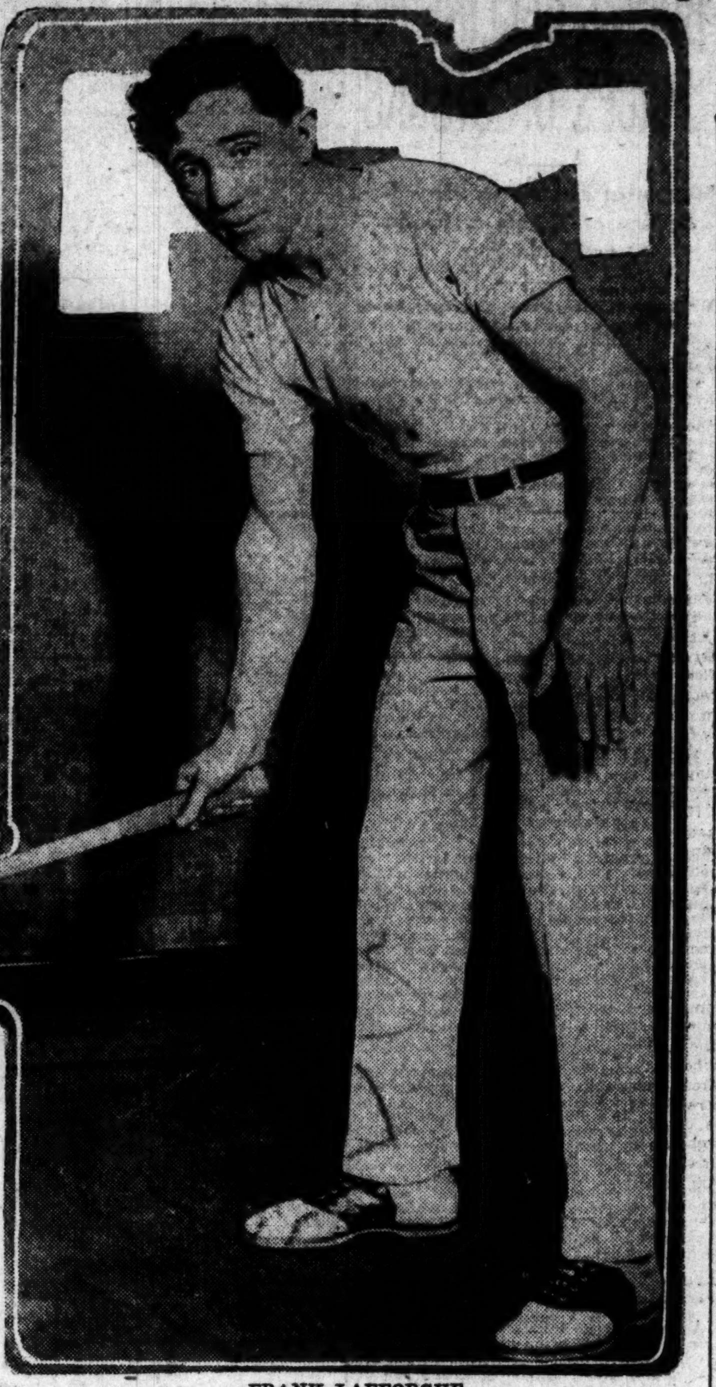

FRANK LAFFORGUE.

Lafforgue's Strategy Wins.

INCIDENTALLY, friends of Lafforgue say that is was almost entirely due to his strategy that Messrs. Davis and Wear proved so successful. Lafforgue was wise to the fact in advance that racquet balls of less resilience than those used at the local club would be put in play, during the National championship tournament. His foresight in securing a supply of these balls and further "deadening" them with cold storage gave Wear and Davis a chance to put in sufficient practice here to put them on edge for the big New York games. Instead of being baffled by the low resilience of the ball in championship competition the St. Louis representatives were quite prepared for the worst and won rather handily.

Since then Joe Wear has again won the championship, paired with George Brooke of Philadelphia; but Mr. Davis has virtually abandoned competitive racquets.

However, other players who were totally unacquainted with the game three years ago, have since developed into first-flight performers under Lafforgue's coaching—notably among the latter are A. Y. Wear, now at Fort Riley, and Eddie Limberg.

"Squash" Lafforgue's Game.

LAFFORGUE will devote all his time in the future to squash, a game at which he was pre-eminent in America when he came West in 1911. The Yale club has five of the finest squash courts and more than 300 playing members. The Yale club is situated at Forty-fourth street and Vanderbilt avenue.

Lafforgue intends to leave here early in August and spend a few weeks practicing with "Mate" Kinsella, ranking professional squash player of the East.

In his days as an amateur, Lafforgue also won quite a reputation as a foot racer, representing the St. Bartholomew A. C. He finished fourth in the Boston Marathon of 1908 and prior to that won many races from Johnny Hayes, who won the London Olympic after the disqualification of Dorando.

Lafforgue was born in France, but has been in this country since he was 10 years old. His offer from the Yale club was too generous to be denied and the fact that he was picked over many applicants from all parts of the East speaks well for the judgment of the local club in snaring him six years ago. He has served them well.

Mr. Davis said today that no attempt would be made to find a successor for Lafforgue until next fall. "There is little or no playing during the summer months and we have ample time to consider Lafforgue's successor," said Davis.

BALTIMORE "FED" CLUB DROPS ITS DAMAGE SUIT AGAINST ORGANIZED BALL

PHILADELPHIA, June 15.—The Baltimore Federal League club today dropped its suit against organized baseball.

Convinced, according to counsel for the plaintiff, that organized baseball had entered into no conspiracy to wreck its business, the Baltimore Federal League club today dropped its $900,000 anti-trust damage suit against the American and National Leagues, the National Commission, and other defendants.

It was announced there was no settlement out of court.

When the United States District Court opened for the fifth day of the trial, Stuart S. Janney, chief counsel for the Baltimore club, addressing Judge Dickinson, said:

"After a full consideration of this case, last night, by counsel for the plaintiff, conditions have arisen which make us desire to discontinue it. I desire to ask leave of the Court, therefore, formally to file a motion of discontinuance. I would say that there has been no settlement out of the case."

Additional Sport on Page 18

Wray's Column

Exit World's Champion Willard.

FOLLOWERS of the rugged game of fighting have probably looked their last on Jess Willard as a defender of ring honors. Beyond all question, the mastodonic title-holder has fought his first and last title fight under unlimited or "finish" conditions. Indeed, it is doubtful if, in this country or any of its territories, a public battle to a finish will ever be held.

Willard has long shown a repugnance to fighting under any conditions. His nature is neither aggressive nor pugnacious, but kindly and tolerant. He has said that it hurt him to strike an opponent inferior to himself and his short career shows that only when he has himself been hurt or "stung" has he roused himself to real efficiency.

After the only bout he has participated in since winning his title, two years ago last April, namely that against Frank Moran, **he declared that he was "through," that he did not like fighting—a statement that his 15 per cent managers speedily contradicted.**

Fight Talk Pure Advertising?

NOW comes his purchase of the circus which had previously brought him fame and fortune. While chatter may go forth hereafter as to Willard's possible bouts, it can be discounted. At any rate **it may be considered as reasonably certain that he will not again appear in any contest that can be considered a defense**

Continued on Next Page.

KENNEY FAVORED OVER WALKER IN CITY GOLF FINAL

Triple A Star Has Consistently Made the Best Score in Current Tourney.

MANNION OFF HIS GAME

After Winning Five of the First Six Holes, State Champion "Blows Up."

George H. (Bert) Walker of the St. Louis Country Club and Christian Kenney of the Triple A are the survivors of the week's play over the country Club course and will contend tomorrow for the right to supplant Roger E. Lord as the bright star in the local golf firmament. It will be a 36-round affair, or less, with the U. S. G. A. rules prevailing.

Anyone acquainted with the local golf situation and the aforementioned golfers involved will readily come to the conclusion that youth failed to be served in the present tourney. Both Kenney and Walker were driving and putting when Jimmy Manion, Eddie Limberg and Morgan Nugent, among others comparative youngsters in this city's golf family, were existing entirely on a milk diet. Tomorrow's contestants are veterans of the early days when a golfer was something to be wondered at.

Kenney Is Favored.

Kenney goes to the first tee an odds-on favorite. But that carries but little significance in these day's when state champions succomb to dark horses and real favorites are knocked off in the first round. The cold dope of the tourney to date stamps Chris as unbeatable. His medal play includes two cards of 76, two of 77, and a qualifying 78.

This is the finest, consistently the best golf ever played over the Hanley Road course. It averages six strokes better that bogey (83) and is not far off of par, which is 72. Roger E. Lord and Jimmy Manion are the only local players who would be considered as possibly logical conquerors of the A. A. A. star shooter, and with them gone, something strange will have to happen before the "Deah" loses out.

Walker has during the week's play eliminated Eddie Limberg and Sterling Edmunds, two militants. However his medal average has been around 80 and unless Kenney falls off, he will have to better this to win.

The 3-and-1 defeat of Jimmy Manion, state titleholder, by Bert Walker, will undoubtedly take a place in local golf lore as the miracle of 1917. Jimmy was expected to meet Chris Kenney in the finals. Post-mortems have brought to light several advanced theories as to the case of Jimmy's overthrow. The psychologists have taken a leading part in the depositions and give two answers.

One is that the strain of the play affected Manion's play. James won five matches in the recent state tourney and engaged in four city tourney contests. That was considered quite a mental as well as a physical strain on the little 112 pounder, who has just reached his majority.

Then the over-confidence theory is advanced. Some golfers maintain that Manion did not take his match seriously enough at the start and, when he had won five of the first six holes, let down. Thereafter he was unable to strike his real form when Walker threatened.

Whatever may be the theory, there is one truth about the matter: Manion exhibited a poor short game. For two days before the match Jimmy had been showing signs of weakness on the greens. It was the calm before the cyclone. The cyclone came up yesterday, and Jimmy was taken away in it. It was that which beat him.

FINAL PAIRINGS.

CHAMPIONSHIP CLASS.
G. H. Walker vs. Christian Kenny.
CONSOLATION CLASS.
C. L. Wolff vs. Clarkson Potter.
CLASS A.
S. M. Kennard vs. E. M. Cain.
CLASS B.
E. H. Abadie vs. George Harsh.
CLASS C.
C. H. Ziebig vs. R. M. Nelson.

Yesterday's Results.

CHAMPIONSHIP CLASS.
G. H. Walker, Country Club, defeated J. S. Manion, Kirkwood, 3 up and 1 to play.
Christian Kenney, Triple A, defeated A. T. West, Country Club, 9 up and 7 to play.
CONSOLATION CLASS.
C. L. Wolff defeated S. G. Stickney, 5 up and 4 to play.
Clarkson Potter defeated S. U. Busch by default.
CLASS A.
S. M. Kennard defeated R. S. Rhodes, 6 up and 5 to play.
E. M. Cain defeated J. W. Morrison, 1 up in 20 holes.
CLASS B.
E. H. Abadie defeated H. Smith Jr., 2 up and 1 to play.
George Harsh defeated H. M. Bixby, 4 up and 2 to play.
CLASS C.
C. H. Ziebig defeated G. P. Whitelaw, 5 up and 4 to play.
R. M. Nelson defeated C. L. Holman, 5 up and 4 to play.

HAWKINS MEETS FREEMAN

Lawrence Hawkins of this city and Battling Freeman of Chattanooga are scheduled to box eight rounds at 122 pounds in the feature bout of the negro show at the Future City A. C. tonight. In the six-round semi-windup, Kid Dusty meets Battling Green at 133, while Alligator Kid and Young Yenka furnish the six-round curtain raiser at 116. A battle royal also is scheduled.

SPORT SALAD BY L. C. Davis

The Man in Blue.

WHEN the chesty arbitrator
Makes a motion with his thumb,
Just fold your tent and beat it
For the worst is yet to come.
Don't smother him with curses
Till the atmosphere is blue—
For, it doesn't pay to argue
With the autocrat in blue.

When you tell the arbitrator
He's a second-story guy,
Or cast a few reflections
On the clearness of his eye;
If he waves you to the clubhouse
Rest assured that you are through—
For it doesn't pay to argue
With the autocrat in blue.

You know that he's a robber
And you intimate as much;
But find out to your sorrow
That you've got yourself in "Dutch."
To swallow your resentment
Is the wisest thing to do—
For it doesn't pay to argue
With the autocrat in blue.

When the third one isn't over
And the pill you fail to clout,
But the man behind the rubber
Swings his arm and yells, "Yer out!"
You should pull yourself together
And remember who is who—
For it doesn't pay to argue
With the autocrat in blue.

When you make a dash for second
And you beat it by a mile,
But the ump decides against you
That's the cue for you to smile.
Raise your cap to him politely,
Say: "I'm much obliged to you."
For it doesn't pay to argue
With the autocrat in blue.

• • •

A Little Short.

THE Cards took the measure of the Trolley Dodgers yesterday afternoon. They were found to measure a trifle shy of championship form.

• • •

The feature of the game was Hornsby's homer and the absence of Bill Byron.

See Bill is up in Chicago, now. We've nothing against Chicago but he has got to go somewhere.

• • •

After a week of Byron the fans were almost moved to welcome Bill Klem with three rousing cheers.

• • •

Bert Walker trimmed State Champion Jimmy Manion, yesterday. It was an uphill contest but Walker won on the level.

• • •

The Browns continued their winning streak at Boston. Bob Groom gave the Red Sox the whitewash treatment and let 'em down with three hits. Winning streak now totals two.

• • •

Flushed with their two triumphs over the world's champions, our heroes move over to New York, today, to see what could be done in the matter of taming "Wild Bill" Donovan.

• • •

Jack Britton and Ted Lewis "fought" another one of their famous ten-round draws in New York last night. It was a fast bout but not much damage was done. Both men were able to sit up and count their money, at the end of the fight.

• • •

The New York Giants are giving Johnny McGraw an awful showing up. They haven't lost but one game since he was suspended.

• • •

With the stormy petrel on the coaching lines, they were dropping one a day with clock-like regularity. Looks like somebody is spending $50,000 a year foolishly.

• • •

Branch Rickey talked the Alton fans into raising $3000 to save the franchise in the Three-I League. Three thousand bucks hardly makes Bran h get up a sweat.

• • •

Pat Hands.

At playing cards I feel compelled
To say I've earned no glory,
But oh, the lovely hands I've held,
In a conservatory.
—Kansas City Journal.

To play at cards I feel compelled
To say I am unable;
But oh, the lovely hands I've held
Underneath the table.

LAST NIGHT'S FIGHTS

New York—Jack Britton and Ted Lewis fought their umsteenth "fight" with honors even in ten rounds.

Batting and Fielding Figures of St. Louis Players Right Up to Date

CARDINALS

NAME.	G.	AB.	R.	H.	BB.	SO.	BE.	RD.	FC.	SB.	SH.	AV.	O.	A.	E.	AV.
	BATTING												FIELDING			
Cruise lf	47	163	23	57	10	12	1	19	3	8	4	.350	100	7	4	.964
J. Smith cf	40	126	20	39	12	15	5	9	2	2	2	.309	61	3	0	1000
Hornsby ss	42	149	29	46	16	10	3	24	3	5	5	.309	94	150	11	.957
Miller 1b-2b	47	189	16	38	5	15	8	14	7	3	5	.201	394	131	3	.996
Betzel 2b	41	141	9	32	11	21	3	4	11	6	7	.212	95	112	7	.967
Long rf	45	148	15	36	15	11	8	19	9	8	4	.243	49	5	3	.947
Gonzales 1b	32	89	16	18	14	14	7	13	4	5	4	.202	257	22	5	.952
F. Smith 3b	48	155	8	27	19	20	7	17	5	4	2	.174	52	105	7	.952
Watson p	17	25	6	5	0	3	2	5	1	0	0	.200	6	21	0	1000
Snyder c	39	113	5	19	11	13	5	8	3	0	2	.169	137	49	5	.974
Beecher lf	34	100	9	14	12	2	6	6	1	2	1	.140	51	1	1	.982
Ames p	16	22	0	2	0	6	0	1	1	0	3	.100	1	23	1	.960
Team averages												.235				.978

BROWNS

NAME.	G.	AB.	R.	H.	BB.	SO.	BE.	RD.	FC.	SB.	SH.	AV.	O.	A.	E.	AV.
Rumler lf	19	24	4	8	3	7	2	4	0	1	0	.333	7	1	0	1.000
Sisler 1b	47	190	16	59	10	8	6	23	11	11	4	.311	466	32	1	.973
Jacobson rf	46	172	20	49	14	27	6	15	4	5	2	.285	94	8	2	.961
Miller rf lf	26	46	9	13	10	5	1	3	2	3	0	.283	18	1	1	.950
Austin 3b	49	182	28	49	21	21	7	21	8	3	1	.269	61	109	7	.980
Sloan cf	20	19	2	5	2	5	2	4	1	0	0	.263	0	0	1	.000
Pratt 2b	26	94	8	24	6	14	3	9	4	6	0	.255	58	69	4	.969
Severeid c	43	146	18	35	10	2	5	15	7	4	1	.241	229	57	7	.977
Shotton lf	44	148	14	33	21	13	4	9	6	4	3	.223	75	4	7	.919
Hale c	12	18	0	4	5	2	0	2	0	0	1	.222	24	9	3	.917
Marsans cf	49	174	17	37	13	4	7	13	11	6	7	.213	115	4	4	.967
Lavan ss	35	112	6	23	3	11	3	11	7	2	3	.207	69	108	17	.907
Johnson 2b ss	36	106	14	21	10	7	3	8	4	5	5	.198	72	105	18	.908
Team averages												.259				.956

BE—Bases on errors. RD—Runs driven in. FC—Fielder's choice.

ATTENTION
THE ORIGINAL McKNIGHT
414 N. SIXTH ST.
HAVE A LOOK AROUND
And you will be unable to find the quantity of stylish high-grade quality of up-to-date materials we have assembled on our shelves.
Special Attention is called to our Silk and Gray Mixtures for your
SUMMER SUIT
$20.00
NO BRANCHES NO BRANCHES
OUR SUCCESS AND POPULARITY BUILT ON TWENTY YEARS OF HONEST DEALING

SPALDING
GOLF · TENNIS BASE BALL
The Mark of Quality Throughout The World
ANNOUNCEMENT
Tennis Rackets
The facilities of the largest Tennis Racket factory in the world are at your service. A model particularly for you—the racket best adapted to your individual requirements—awaits you among this, the most comprehensive assortment in the city.
"Autograph" 3 Models at $12.00
"Gold Medal" 6 Models at 10.00
"GoldMedal" 6 Models at 8.00
"Famous" 2 Models at 6.00
"Trade-Mark" 4 Models at 5.00
Spalding Golf Guide
Just out. Edited by Grantland Rice. Pictures, records, reviews, official rules, handicapping. Price 25 cents.
CATALOGUE ON REQUEST.
A. G. Spalding & Bros.
415 N. Seventh Street, St. Louis, Mo.

WM. P. McKNIGHT
TAILOR

OPPOSITE GLOBE-DEMOCRAT
603-605 PINE ST.

Men's Bathing Suits
READY for the first plunge of the season—ready for men who will sojourn to the seaside resorts—are Bathing Suits of every sort, size and description.
If a man desires something out of the ordinary in the way of designs and colors, or if he wishes just the staple pattern, he will find them in this showing.
V-Neck Bathing Suits, with two stripes on chest, in a good range of colors—priced at $2.50
All-Worsted Bathing Suits, in California style, guaranteed fast colors—priced $4.50 and $6
All-Worsted Bathing Suits, California style, made with pocket in trunk—splendid variety of colors, each, $3.50
Boys' Bathing Suits
Boys' Cotton, in California style, black trimmed with white, splendid value at 69c
Boys' All-wool Bathing Suits, with stripes on chest, splendid value at, each, $2.50
Other Special Items in Sporting Goods
Tennis Rackets
Special at $1.95
Just 100 Rackets to be offered at this special price. They are "rejects" from one of the foremost manufacturers, whose rigid inspection requires that every Racket be flawless. The imperfections in these you will not notice except on the closest scrutiny, and their playing qualities in no wise impaired.
Tennis Balls, Each, 30c
1917 stock, Championship grade.
Golf Clubs, Special at $1.69
Our regular Stix, Baer & Fuller Wooden Clubs, both brassies and drivers, marked down to this price for Saturday.
Baseballs
Junior and full size; each, 17c
Golf Balls, 59c Each
Baby size, 31 dwt., with recessed marking. High-grade Ball used in many championship matches.
Golf Bags, Special, $2.79
Made of heavy canvas, with stays in side, leather trimmed.
Baseball Bats
Special model, full size, each, 19c
(Second Floor Annex.)

Stix, Baer & Fuller
GRAND-LEADER
SIXTH-WASHINGTON-SEVENTH & LUCAS

Additional Sport

4 M'KINLEY MEN GIVEN POSITIONS ON ALL-STAR NINE

Bob Larmore of Central Is Only Unanimous Choice of Coaches, However.

ALL-STAR HIGH SCHOOL TEAM BASED ON VIEWS OF PLAYERS AND COACHES

In naming the following all-star interscholastic baseball team, the opinions of the players themselves have been taken into account. The pitchers were asked what batters they feared most and vice versa; the votes of the catchers were taken in regard to the pitchers, while for the selection of a receiver the pitchers gave their views. The opinions of three coaches (the other two having refused to vote) were also considered.

FIRST TEAM.	SECOND TEAM.
Zoeller (McK.) 2b.	Tiemeyer (Cl.) 2b.
T. Thomp'n (McK.) cf.	Wetzel (S.) 1b.
Whitbrod (Cl.) rf.	Williamson (S.) 3b.
Larmore (C.) ss.	Cristal (C.) rf.
Shanley (Y.) 1b.	Reed (McK.) lf.
Conley (McK.) 3b.	Crossley (C.) cf.
A. Gazzolo (S.) lf.	Burton (S.) ss.
Schleicher (C.) c.	L. Gazzolo (S.) c.
Hager (McK.) p.	Weidlich (C.) p.
Jones (S.) p.	Roettger (Y.) p.

This year's all-star high school nine is made up of four players from McKinley, two from Soldan, two from Central, one from Cleveland and one from Yeatman. The second nine includes one Cleveland, one Yeatman and one McKinley player, four from Soldan and three from Central.

Zoeller of McKinley is given leadoff position in the batting order and second base on the team. He is not a consistent hitter but he "gets on." He is also one of the best men in the league in the pinch. His fielding really won the place for him. He works quickly on double plays and covers a great deal more than his allotted territory. He is patient and this, coupled with a "good eye," has been the cause of his getting to first on many occasions.

Tommy Thompson hits next. He is assigned to center field. He hit .333 and fielded perfectly.

He also owns a god arm, **only one man scoring from second on a hit into Tom's field during the entire year.** His ability to bunt is another thing in his favor. Undoubtedly he is the best outfielder in the league.

Whitbred is next in order and is assigned to rigth field. **He led the outfielders in hitting with an average of .378.** He fielded almost perfectly, turning but a single error for the campaign.

Here's a Real Star.

The "cleanup" batting position and the shortstop job on defense goes to the best player in the league, "Red" Larmore of Central. He played third for the greater part of the season, but was shifted to short when an emergency arose. He was a good third sacker, but his work at short so far eclipses his work at third that there is no comparison.

"Red" led the league in hitting and base stealing with .453 and 12 respectively. He has a perfect record in the field as he did not make a single error in eight high school games. Three coaches gave it as their opinion that Larmore was the best player ever developed in the league. He was the only one who was conceded his place unanimously.

Shanley follows Larmore. He has been assigned to first base. Wetzel of Soldan batted far ahead of Shanley, but for all-round ability Shanley leads all his opponents. He is the first Yeatman man in three years to be placed on an all-star team.

Conley of McKinley goes to third base. He was fourth in batting in the league and second in base stealing. His field work was also commendable.

A. Gazzolo is given the left field berth. His all-round play gave him the place over Reed of McKinley.

Schleicher of Central is the choice for the backstop. The Central boy has played three years and has the experience necessary to catch. Gazzolo of Soldan fell just a bit shy of getting the place. Schleicher's wonderful throwing in the last few games coupled with his advantage in hitting were the deciding factors.

Two pitchers have been given places. They are Hager of McKinley and Jones of Soldan. Hager has won seven games and lost two while Jones has an unblemished record of six won and none lost. Hager has the better record. He has allowed five earned runs in nine games, or .55 runs per game. He has given 55 hits for an average of a little over six to the game. This wonderful exhibition gives him first call.

There is only one other pitcher worthy of mention. He is Weidlich of Central. He fell just a bit below the standard set by Hager and Jones and is given first place on the second team.

PRINCIPAL TO BANQUET SCHOOL LEAGUE VICTORS

The members of the Bryan Hill School team, winners of the Post-Dispatch medals and trophy, and the Public School Baseball League championship, will be tendered a banquet at the Marquette Hotel, tonight, by Principal C. E. Witler and members of the Patrons Association of the school.

Including the 12 players of the championship team about 40 persons are expected to attend tonight's banquet.

Bryan Hill won the title from a field of 44 starters by defeating Froebel in the final last Saturday, 13 to 12.

CARDINAL BRIEFS

Bob Steele, released to Pittsburg in the deal for Doug Baird, departed last night for Piratestown. Baird reached St. Louis yesterday, but repaired to his home in St. Charles.

"Scrappy" Moore, the Vanderbilt U. star who was purchased for the Browns by Branch Rickey before Branch became identified with the Cards, reached St. Louis yesterday and paid Rickey a visit. He will join the Browns in Detroit next week.

Tom Rice, who propounds opinions for the Brooklyn Eagle, is touring with the Superbas. Rice was discussing the literary athletes of the national game yesterday.

"It is my opinion," said Tom, "that Chief Meyers is the best re(a)dman in the league."

Jim Thorpe is no dunce, Tom.

Hornsby got only one hit, but he drove in two runs. His only safety was for four bases. In the fifth his long fly to Stengel allowed Gonzales to gallop home.

LOOKING THEM OVER WITH OLD MAN DOPE

By J. Elmay

Continued from Preceding Page

or hazard of his title. He needs it in his circus business.

What with the passing of the unlimited fight and being stymied by a champion who refuses to be what the word signifies, a DEFENDER, the good old heavyweight class, so badly represented at the present time, may be expected to "decline and fall" henceforth.

* * *

It Was Good to Willard.

The game has been very kind to Jess. The only bout he ever fought in which he stood the slightest chance of being hurt was that with Jack Johnson, the the venerable and fading negro. He bears no scars of his profession. He looks back upon no beatings or even gymnasium gruellings in his progress to the top. **Skillfully guided by past masters of exploitation, Tom Jones and Jack Curley, he was led around all the hard spots, complaining and grumbling even at that, however. He was a man who had greatness thrust upon him.**

Since the one real fight of his career Willard has had to do nothing that was uncongenial. His "fighting" consisted of one ten-round go with a man fifty pounds his inferior in weight. For the rest chasing the Indians in a Wild West show was not a hard way to accumulate enough money to buy out two members of the syndicate that controlled his income and **to purchase the entire circus which had already paid him enough money to make the deal.**

These two transactions cost Willard $138,000. He has still other property and cash, indicating that in less than two years he has cleaned up in the neighborhood of $200,000.

No More Big Purses.

Unless conditions throughout the world suffer a remarkable change no fighter of the future will repeat such an achievement. Indeed, unless there is a healthy change in conditions now prevailing in the boxing world, there won't be enough money available to keep a microbe alive.

And as for Big Jess, if his circus should prove a bloomer, what with war, transportation and other conditions at present unfavorable, he will not have another opportunity to pick up a big batch of easy money, such as the $55,000 he gained at New York for his puny bout with Moran. **The lid goes on Nov. 15 in Gotham, and thereafter the club that pays $10,000 for any bout will have to go some to take it in at the gate.**

TEARNEY ASKS 13 MINOR LEAGUES TO DISCONTINUE SCHEDULES AFTER JULY 4

CHICAGO, June 15.—Club owners of the Three I League met here today for the purpose of discussing the course to be pursued during the remainder of the season. So far the season has been disastrous from a financial standpoint, due to the war and unfavorable weather, and some action must be taken at once to avoid further losses, according to President A. R. Tearney.

Believing that a continuance under present conditions would only result in further reverses, President Tearney has sent telegrams to 13 minor leagues in various parts of the country, requesting them to discontinue their respective schedules after July 4.

"Conditions in minor league circles are becoming almost unbearable," said Tearney. "The Three I League cannot continue under present conditions and I believe the same conditions prevail in a majority of the leagues below classes AA and A."

John H. Farrell, secretary of the National Association of Professional Baseball Leagues, has been asked for a decision in regard to what protection would be afforded the Three I League, its players and territorial rights in view of the proposed suspension after July 4.

MUNICIPAL ASSOCIATION PLANS SWIMMING MEET

Rodowe Abeken, director of Municipal athletics, announced yesterday that arrangements would be made in a short time for the annual municipal swimming championships, which will again be staged at the pool in Fairground on Municipal play-day, either the last Saturday in July or the first of August.

The tank meet to be staged by the Municipal Association promises to be the only one of any consequence in the city this season.

At present the municipal officials are working hard in an effort to make the second annual track and field meet of the organization a success. This will be an all-day affair at Carondelet Park on July 4. There will be several class events and also the municipal championships. Abeken stated that entries had already started coming in.

Sam Weil's Saturday Special.
$5.00 Genuine South American Panama Hats for $3.75. 708 Olive St.—ADV.

MISS WESSELING WINS MUNICIPAL GOLF TITLE

Miss Gertrude Wesseling by defeating Mrs. W. H. Anderson yesterday, 4 up and 3 to play, won the Forest Park Golf Club championship. Miss Wesseling is at present the women's municipal title holder, having gained this honor last September by defeating Miss Julia Aitken, 2 up. The victor also won from Miss Aitken in the Forest Park Club tourney, eliminating her in the semi-finals.

Both contestants in yesterday's match played golf, despite the high wind that swept over the Municipal course in Forest Park.

FIVE BOUTS ARRANGED FOR FUTURE CITY SHOW

President Tommy Sullivan has arranged five bouts, with local boys featuring, for his show at the Future City A. C. next Tuesday night. In all there will be 30 rounds of boxing, with Charles "Red" Johnson meeting Patsy Flannagan on the eight-round main event. The weight is 118 pounds.

The other bouts are as follows: Bill Clarke vs. Frank Hill, six rounds at 145 pounds; Kid Alberts vs. Johnny Archer, six rounds at 112; Mickey Gannon vs. Young Jerry, six rounds at 120, and Battling Cohn vs. Young Costello, four rounds at 116.

WANTS $30,000 FOR 10 MONTHS' CARE OF MAN

Woman Files Claim Against Charles A. Madill Estate for Services as Nurse.

Miss Madeline Jennewein, in the Probate Court today, filed a claim for $30,000 against the estate of Charles A. Madill, a stock and bond broker, who died suddenly at his residence, 4456 Lindell boulevard, June 10, 1916.

Her petition stated that her claim was founded on Madill's agreement to pay her that sum for her services in nursing and caring for him during his last illness, from Aug. 1, 1915, to his death, about 10 months later.

Abram Frumberg of the law firm of Frumberg & Russell, representing Miss Jennewein, said to a Post-Dispatch reporter that Madill left his home and went to Miss Jennewein's home to live during the period mentioned. A verbal agreement, Frumberg added, was made for the payment of $30,000 from his estate to Miss Jennewein. This agreement the lawyer stated, was witnessed by five persons, and Madill instructed his attorney to draw a new will including such provision.

Madill's estate is being administered by his widow, Mrs. Henrietta Madill, under a will dated Nov. 11, 1908, in which he left his property in trust for her during her lifetime, and to go, at her death, to their daughters, Delphine, 11 years old, and Taltma, 14.

An inventory of the estate listed personal property amounting to $50,000, of which $45,000 was life insurance, and realty at 526 South Garrison avenue and 3001-03 Easton avenue.

Mrs. Madill was not at her home when a reporter called there for a statement.

Madill was about 45 years old, and the son of the late Judge George Madill, a capitalist. At his death his family refused to make public the cause of death, but in the burial permit it was given as cerebro hemorrhage and acute alcoholism, with the hemorrhage the primary cause. Up to about two weeks before his death Madill had been a patient at St. John's Hospital, where he had been discharged as cured of a nervous affection.

LOCAL BUTTER MARKET WEAK AND PRICES LARGELY LOWER

Extras Decline Fully 2½ Cents—Egg Values 1 Cent Higher Under Light Receipts.

Butter values ruled weak and lower on the local market today, due to increased receipts and a slow demand. Extras declined fully 2½c while other grades were from 1 to 2 cents lower. The egg market ruled 1c higher under stimulus of cooler weather and decreased receipts. Poultry failed to reflect a change of importance in price. The potato market was quiet and steady at former prices. Strawberries and peaches were in good demand and steady. Today's prices are as follows.

Note—Quotations herewith represent store and terminal prices obtained by commission merchants. Orders and extra fancy stock higher.

EGGS—Fresh firsts, 29c per dozen; returned cases, 1c less. Southern eggs, 26c to 28c.

BUTTER—Creamery extras, 37c; firsts, 34c; seconds, 33c; ladle, 32c; packing stock, 29c.

OLEOMARGARINE—Table grades in prints: No. 1 grade, 28c; No. 2 grade, 27c; No. 3 grade, 24½c; Bakers' special [illegible] [illegible] pastry 20c.

LIVE POULTRY—Hens, 18½c; cocks, 14c; spring chickens, 27c to 31c. Turkeys, hens, 22c; turkeys, toms, 21c; turkeys, culls 14c. Ducks, 15c; spring ducks, 20c. Geese, 11@14c; Guineas, per doz., $3.

DRESSED POULTRY—Turkeys, 16c to 24c; fowls, 19@20c; cocks, 15c; ducks, 15 to 17c; geese, 10@13c.

[illegible] 14½c; do 160 to 180 pounds, 13@13½c. Sheep—Choice, 8½c; bucks, 7½c. Spring lambs, 12@15c per pound, according to size and condition.

Vegetables

OLD POTATOES—Northern, $2.85 to $3.35.

NEW POTATOES—Sacked triumphs $3.30 to $3.45; home-grown, early ohio, $2.50 to $3.

ONIONS—Texas yellow, cummer crates, $1 to $1.25; white, $1.35 to $1.50.

ASPARAGUS—Home-grown hand bunches, 25c to 50c per dozen bunches.

BEETS—Home-grown, 15c to 20c per dozen bunches.

CARROTS—New Orleans, bunched, 15c to 25c.

CUCUMBERS—Alabama hampers, 50c to $1.

CAULIFLOWER—Home-grown, 10c to 30c per bushel box.

CABBAGE—Home-grown, 40c to 50c per bushel box loose.

CELERY—New Orleans, 50@60c per bunch.

EGG PLANT—New Orleans, 75c to 90c per dozen.

FAVA BEANS—California drums, $2.

GREEN PEAS—Home-grown, 40c to 60c per bushel loose.

GARLIC—Louisiana, single strings, 15c to 40c.

GREEN CORN—New Orleans, $1.50 to $2.75 per barrel.

GREEN PEPPERS—Alabama flat crates, $1.35.

GREEN ONIONS—Home-grown, 25c to 40c per dozen bunches.

KOHLRABI—Home-grown, 15c to 20c per doz. bunches.

LETTUCE—Home-grown, 5c to 10c per bu [illegible] box loose.

MUSTARD GREENS—Home-grown, 10c per bushel box loose.

PARSLEY—Home-grown, 5c to 10c per dozen bunches.

RHUBARB—Home-grown, 15c to 30c per dozen bunches.

RADISHES—Home-grown, 45@50c per bu. box; and long white, 12c to 15c per doz. bunches.

STRING BEANS—Alabama short hampers, $1 to $2.

SPINACH—Home-grown, 15c per bushel box loose.

SAUERKRAUT—New city make, $6.75 per half-barrel.

TURNIPS—Home-grown, 10c to 15c per dozen bunches.

TOMATOES—Florida, $1.50 to $2 per 6-basket crate.

Fruits

OLD APPLES—Ben davis, $4 to $4.75; willowtwig, $5 to $7.

STRAWBERRIES—Home-grown, 65c to 90c per 12-quart tray; $2.25 to $2.40 per full-quart case.

CHERRIES—Home-grown, 75c to 85c per 12-quart tray.

NEW APPLES—Tennessee hampers, 75c to 85c.

PEACHES—Arkansas early wheelers, $1.25 to $1.75 per bushel basket.

BLACKBERRIES — Arkansas 24-quart cases, $2.50.

BANANAS—In shipping order, 4¼c per pound.

LIMES—Jamaica, $1.25 per 100.

CUBAN PINEAPPLES—In jobbing way delivered, $2.75@3.

LEMONS—California, $4 to $5 per box.

COCOANUTS—$55 per 1000. $5.75 per 100.

ORANGES—California navels, $2.75@$3.75.

WATERMELONS—Florida, $1.25 to $1.75 per 100 pounds.

Produce Elsewhere.

NEW YORK, June 15.—Butter, unsettled, receipts, 75,469; creamery higher than extras, 37½@38½c; creamery extras (92 score), 37@37½c; firsts, 36¼@36¾c; seconds, 35@36c. Eggs—Steady; receipts, 22,793; fresh gathered extras, 31¼@31¾c; fresh gathered storage packed firsts, 31@32c; fresh gathered firsts, 29¼@30¼c. Cheese—Steady; receipts, 6780; State fresh specials, 23@23¼c; do average run, 22¼@22¾c. Live poultry quiet; chickens, 33@34c; fowls, 23c; turkeys, 18@20c; dressed steady; prices unchanged.

CHICAGO, June 15.—Butter firm; creamery, 32@36½c. Eggs—Receipts, 22,818 cases; unchanged. Potatoes unchanged; receipts new, 40 cars; old, 9 cars. Poultry—Alive unchanged.

KANSAS CITY, Mo., June 15.—Butter—Creamery, 36c; firsts, 34c; seconds, 33c; packing, 29c. Poultry—Roosters, 14c; hens, 18½c; broilers, 26c.

Money.

LONDON, June 15.—Bar silver, 39 11-16d per ounce; money, 4@4½ per cent. Discount rates, short bills, 4 11-16 per cent; 3 months' bills, 4⅝ per cent.

MARKETS AND FINANCE--SALES AND LATEST QUOTATIONS

WAR LOAN SUCCESS BRINGS DECLINE IN PRICES OF STOCKS

Movement Thought to Be a Reflection of Taking of Profits or Liquidation.

By Leased Wire From the New York Bureau of the Post-Dispatch.

NEW YORK, June 15.—The Evening Post, in its copyrighted financial review today, says:

"Naturally, the news which today superseded all other considerations, as a matter of interest to Wall street, was the announcement that the war loan had been oversubscribed and that applications may have exceeded the amount of the loan by $500,000,000. This is an exceedingly interesting occurrence. It stands alone as a war-time achievement, though it may not be wholly fair to compare it with such European war loans as were offered in unlimited amounts. England and Germany have both raised larger sums on a single war loan than $2,500,000,000, but no belligerent reached even the $2,000,000,000 mark on its first borrowing of the war.

"In so far as this result announces to all the world not only the financial power of the United States but the people's readiness to place their wealth at the Government's disposal, the result is of the highest importance. It will have an important bearing in other directions also. For instance, if subscriptions to the loan had run short of the amount asked for, then the argument for the highest sum yet named, in the discussions on the war taxation bill, would have been greatly strengthened.

In Line With Precedent.

"As for this sudden and, as it would seem, generally unexpected inrush of subscriptions in immense sums in the last two days of the subscription, nothing could have been more natural. With very many people, rich and poor, it is human nature not to commit one's self irrevocably in such matters until the last moment. All the European states have had this same experience with subscribers. Even in our Spanish war loan there was a line of would-be subscribers nearly half a block long outside the Subtreasury's application office on the last day of subscription.

"The winding up of the Government loan campaign, and the substitution of the most optimistic forecasts of the result for the gloomy predictions of two weeks ago, was accompanied by a sharp decline on the stock market late in the day. 'Discounting' is a familiar process on the Exchange, through which coming events frequently register their effects on security values long before the events themselves actually occur. But in this instance there had been hardly an indication of how the security market would receive the Government bond flotation. In so far as the recent rise in prices was based upon the expectation of a successful issue, today's decline doubtless represented a natural reaction on the taking of profits or on sales of stocks which there had never been any intention of holding longer than the closing of the subscription lists.

"Up to noon the market showed no steady inclination to move either up or down. Prices were only fractionally changed, with the uncertainty relieved here and there by considerable advance in some isolated stocks. Following the closing of the loan subscriptions, however, a break of large proportions occurred, with rapid declines of from one to three points in many industrial shares. Later on there was a recovery of perhaps half of the earlier declines.

"The foreign exchanges continued their recent trend, Petrograd cable remittances going to a new low level at 23.05 cents to the ruble, against 23.10 yesterday, and Spanish checks to 23.45 compared with 23.30 cents to the peseta yesterday.

First War Loan Transactions.

"First transactions in the war loan, which had been promptly listed on the exchange on a 'when issued' basis, were eagerly awaited at noon as affording a test of the financial community's appraisal of the bonds. Under the plan provided for minute fractional quotations, the first sale took place at one-fiftieth of 1 per cent above par; subsequent sales were an equal amount below par. Dispatches from other cities announced sales at a premium of as much as 1⅛ per cent.

"Whether or to what extent the big subscriptions to the loan will be scaled down in the final allotment, will depend primarily upon the amount of the oversubscription. The Secretary of the Treasury retains the right 'to make allotment of part of the amount subscribed for, and to allot in full upon application for smaller amounts of bonds, even though it may be necessary to reduce allotments on applications for larger amounts.'

"On the occasion of our last war loan, in 1898, only the buyers of $4500 or less received their purchases in full, while subscriptions in excess of that amount were awarded pro rata on the basis of a $200,000,000 loan seven times oversubscribed. There were 291,850 applications for $4500 or less, and 28,376 for larger amounts. But in the present case there has been no such oversubscription and the number of purchasers is many times larger."

MANUFACTURER SHOOTS MAN HE FINDS IN HIS APARTMENT

J. C. O'Neal of East St. Louis Believed to Have Fatally Wounded Intruder.

Benjamin Moss, 32 years old, was shot yesterday by J. C. O'Neal, a soda water manufacturer, of 306A North Fifth street, East St. Louis, when, O'Neal says, he found Moss rummaging through a dresser in O'Neal's home. Moss received a bullet in the left lung, and was taken to St. Mary's Hospital, where it is said he probably will die.

O'Neal's place of business is under his apartment. He heard a noise upstairs, and went up with his revolver. He said Moss at first pleaded with him not to call the police and, when he telephoned to the station, tried to escape. O'Neal fired five shots. One took effect. Moss ran more than two blocks before he fell.

Moss said at the hospital that he had been a salesman in Chicago but that he has no home and was not working.

STAGE OF RIVER

STATIONS.	Flood Stage in Feet.	Stage 7 a. m. in Feet.	Change in 24 Hours, in Feet.
St. Paul, Minn.	14	8.1	*0.1
Keokuk, Io.	14	14.6	—0.2
Hannibal, Mo.	13	16.8	*0.6
Peoria, Ill.	16	18.1	*0.2
Beardstown, Ill.	12	18.8	*0.1
Grafton, Ill.	18	22.7	— 0.2
Alton, Ill.		27.7	— 0.3
Kansas City, Mo.	22	23.3	— 0.5
Hermann, Mo.	21	22.9	— 0.8
St. Charles, Mo.	25		
St. Louis	30	32.5	— 0.4
Valley Park, Mo.	14	19.4	*0.4
Chester, Ill.	27	30.7	*0.3
Cairo, Ill.	45	44.8	*0.3
Memphis, Tenn.	35	32.8	*0.4
New Orleans, La.	18	†12.5	*0.5

*Rise. —Fall. †Data for yesterday.

New York Stock Quotations

Reported daily for the Post-Dispatch by G. H. Walker & Co., 307 North Fourth street.
NEW YORK, June 15.

STOCKS.	Prev. Close	Open	High	Low.	Noon
Alaska Gold	6	6	6	5¾	5¾
*Am. Steel Fdy	73¼	72	....	....	72
Am. Can. com	50⅛	50⅛	50⅜	50⅛	50⅜
A. G. & W. I.	113	114½	....	....	114½
Allis Chal com	29	29	29	28½	28½
A.C.&F.Co. com	74	73½	....	....	73½
Am. Loco com	72⅝	72⅝	72⅞	72⅝	72⅞
*Am. Wool	57	54⅞	....	....	54⅞
Am. Sm. com	109⅛	109⅛	109½	109	109½
Anglo French 5s	93½	93⅝	93⅝	93½	93⅝
Am. Sugar	122⅝	123½	123½	122	122⅞
Am. Telephone	121⅝	121½	....	....	121½
A. L. Oil com	24⅞	24⅞	24½	24⅜	24½
An. Copper	85⅛	85	85⅜	84⅞	85⅜
Atch. com	102¼	102	....	....	102
B. & O.	73⅝	73⅛	73⅛	73⅛	73⅛
Baldwin Loco.	65⅞	66⅞	66⅞	65⅞	66⅞
*Beth. Steel B.	153	151¼	151½	150⅜	151½
Can. Pac.	161	160	....	....	160
Cen. L. com	97⅝	97⅝	98	96⅞	97⅝
C. & O.	61⅝	61	....	....	61
Cuban Cane S.	46⅛	46⅛	46½	45⅜	46
CM&StP. com	75⅝	75½	....	....	75½
*Chino Copper	61¼	57⅜	58⅜	57¼	58⅜
Colo. F. & I.	54	54	....	....	54
Crucible steel	80⅝	80½	80⅝	79⅞	80⅝
C. P. Ref. com	32½	32¼	32⅜	32¼	32⅜
Del. & Hud.	109⅝	110	110½	110	110½
D. & R. G. pfd.	15½	15½	....	....	15½
Distillers	22⅝	23	23	22⅝	22⅞
Erie com.	26¼	26¼	....	....	26¼
*Gen. Elec.	....	160	....	....	160
Gen. Motor new	112¼	113½	113½	111½	113½
Gt. Nor. pfd	108	108	....	....	108
I. C.	103⅞	104	....	....	104
Int. P. com	41	40	40½	40	40½
Int. Nickel	41⅛	41⅛	41⅛	41	41⅛
Ins. Copper	65½	65⅜	65⅜	65⅛	65⅜
Int. M. M. com.	28⅜	28⅛	28⅜	28	28⅜
Int. M. M. pfd.	81⅛	81½	81⅞	80⅞	81⅞
Kennecott Cop.	47	47	....	....	47
Lehigh V. Ry.	63⅝	63⅞	64	63½	64
*Lack. Steel	102½	98½	98⅝	97⅞	98⅞
L. & N.	....	127	....	....	127
Midvale	64⅝	64⅛	65	64⅛	65
Mexican Petro.	100	100⅛	100⅞	99⅛	100⅞
Miami Copper	41⅝	41⅛	41⅛	41⅛	41⅛
Max. M. com.	49	49⅛	50⅜	49⅛	50⅜
M. K.&T. com.	7¼	6⅞	....	....	6⅞
Mo. Pac. w. i.	29	29	....	....	29
M. P. pfd w. i.	....	58⅜	....	....	58⅜
Nat. Enam. com	40½	40⅛	40½	39⅞	40½
Nevada Cons.	25½	24⅞	....	....	24⅞
N. Y. Cen.	92	92¼	92¼	92	92¼
N. Y. N.H.&H.	36	35⅞	36	35⅞	36
N. & W.	124⅞	124¼	124¼	124¼	124¼
Ohio Gas	138⅞	137¼	138	137¼	138
Penn.	53⅜	53⅛	53⅛	53⅛	53⅛
*Ray Cons.	30⅞	29⅞	29⅞	29½	29½
*Reading com	98¼	98⅜	99⅛	98⅛	99
Rep. I.&S. com	92	92	92⅛	91⅞	91⅞
Studebaker com.	82⅝	82⅜	84⅜	82¼	84⅜
Sou. Pac.	94⅝	94⅜	94⅜	94⅛	94⅜
Sou. Ry. com	28⅛	28	28⅜	27⅞	27⅞
Sinclair	54⅞	54⅛	56	54⅛	56
Texas Oil Co.	217¼	216½	....	....	216½
Third Av.	20¼	20	20¼	20	20¼
U. P. com	138¼	137⅞	138	137⅞	138
United Fruit	135⅝	135¼	....	....	135¼
U. S. Steel com.	132⅝	132⅞	132⅞	131⅞	132⅞
U. S. Ind. Al.	168	167¼	168⅜	167¼	168⅜
*Utah Copper	116½	112⅞	....	....	112⅞
Wabash pfd A.	50	49⅞	50	49⅝	49⅞
Westinghouse	52⅝	52⅝	52½	52⅜	52½
Willys-Ov. com	29⅞	30¼	31	30	30⅞

*Ex-dividend.

Unlisted Securities.

Reported by Mark C. Steinberg & Co., investment bankers, Boatmen's Bank Bldg., St. Louis.

	Bid.	Asked.
American Stores Co.	35½	36¼
Am. Cent. Ins. ctfs. of dep.	99¼	100
American Stove Co.	110	120
Butler Bros.	260	263
Burroughs Adding Mach. Co.	185	190
Central States Life Ins.	13	15
Chicago Lumber and Coal	65	67
Corno Mills	97	100
Cities Service com.	281	283
Fulton Iron Works com.	53	54
General Baking Co. pfd	44	47
Great Lake Engineering Co.	125	140
Hart Schaffner & Marx com.	76	78
Int. Life Ins. Co.	57	60
Inland Steel	239	242
Kaufman Dept. Stores com	30	35
Laclede Steel Co.	300	....
Mo. State Life Ins. Co.	24	26
*May Dept. Stores com	52¼	58
Prestolite	142½	144
Shapleigh Hardware com.	[illegible]	[illegible]
Simmons Hardware com.	245	255
BONDS.		
Annuity Realty Co. 5s	75	80
Birm. Ry. L. & P. Ref. 6s	98	100
General Baking Co. 6s	81½	84
Houston L. & P. 1st mtg. 5s	97½	100
Knoxville Ry. & L. Ref. 5s	87½	90
Memphis St. Ry. Co. 5s	88½	90¼
Pierce Oil Corp. 6s	82	84
St. Louis Transit Co. 5s	51½	54

*Listed on New York Stock Exchange.

Preferred Stocks.

Reported by Mark C. Steinberg & Co., Boatmen's Bank Building, St. Louis.

		Bid.	Asked.
American Stores Co.	7	97½	98
Avery Co.	7	100	101
*Brown Shoe Co.	7	95	100
Certain-teed P. Corp. 1st pf.	7	98	90
Child's Restaurant	7	93½	94½
Cities Service 6s	7	84½	85½
*Cluett Peabody	7	110	116
Commercial Acid Co.		101	103
Dodge Mfg. Co.	7	97	100
Edmunds & Jones	7	94	97
Eisenstadt Mfg. Co.	7	106	108
Fulton Iron Works Co.	8	102½	103
Hart Schaffner & Marx	7	115	117
Kaufmann Dept. Stores	7	93	97
A. B. Kirschbaum	7	85	92
Manhattan Elec. Supply	7	94	97
*May Dept. Stores Co.	7	102½	108
Merrill Drug Co.	7	110	115
Ohio States Tel.	7	100	103
Simmons Hardware	6	95	98
Spicer Mfg. Co.	8	90	97
Shapleigh Hdw. Co. 1st pfd.		112	....
Shapleigh Hdw. Co. 2d pfd.		105	110

*Listed on New York Stock Exchange.

Unlisted Bank Stocks.

Reported by Mark C. Steinberg & Co., investment bankers, Boatmen's Bank Bldg., St. Louis.

	Bid.	Asked.
Baden Bank	130	....
Broadway Savings Trust Co.	185	205
Cass Avenue Bank	225	230
Central National Bank	114	120
Commonwealth Trust Co.	16	20
Chouteau Trust Co.	125	135
City Trust	110	120
Easton-Taylor Trust Co.	115	125
Farmers & Merch. Trust Co.	215	225
Grand Avenue Bank	220	240
International Bank	245	260
Jefferson-Gravois Trust Co.	98	110
Laclede Trust	115	....
Lowell Bank	91	98
Meramec Trust Co. (par $50)	....	50
Night and Day Bank	82	90
N. St. Louis Sav. Trust Co.	190	200
Savings Trust Co.	100	105
State Bank Wellston	270	....
Tower Grove Bank	200	215
Union Station Bank	115	125
Water Tower Bank	90	97
West St. Louis Trust Co.	110	120
Wellston First National Bank	225	235
Wellston Trust Co.	51	56

Motor Stocks.

Reported by Mark C. Steinberg & Co., Investment Bankers, Boatmen's Bank Bldg., St. Louis.

	Bid.	Asked.
Chevrolet	95	100
Edmunds & Jones common	34	38
Mitchell Motor	41	52
National Motor	....	22
Pierce Arrow	39	41
Spicer com.	30	40
Stromberg Carburetor	28	32
United Motor	27⅞	28⅛

New York Bond Sales.

5,000	N. Y. City 4½s (1916)	at	98⅞
5,000	Un. Kdm. new (1919)	at	99⅞
2,000	C. B. Q. Reg. 4s	at	95½
2,000	So. Ry. 5s	at	98⅞
2,000	Penn. G. M. Ct. 4½s	at	95⅞
2,000	Iowa Cen. 4s	at	47⅞
2,000	C. O. cv. 5s	at	88⅞
30,000	O. W. 4s	at	70⅞
2,000	So. Pac. cv. 4s	at	81⅞
3,000	Anglo 5s	at	93⅞
2,000	Atl. 5s	at	98⅞
2,000	West Maryland 4s	at	70
2,000	N. Y. Cen. 4½s	at	91⅞
2,000	Armour 4½s	at	90⅞
2,000	N. Y. City 4¼s (1960)	at	99
2,000	Un. Kdm. 4½s (1918)	at	99⅞
3,000	Rdg. 4s	at	91⅞
2,000	B. O. 4s	at	88
2,000	So. Pac. cv. 5s	at	99⅞
5,000	French 5½s (1919)	at	98⅞
3,000	City of Lyons 6s	at	98⅞
2,000	Lack. Stell 5s	at	99⅞
2,000	Tex. and P. 1st 5s	at	93

Oil Quotations.

LINSEED OIL—Quote in lots of from 1 to 4 barrels at $1.20 per gallon for raw and $1.26 for boiled.

COTTON SEED OIL—Winter white, $1.40; do yellow, $1.39; summer white, $1.38; summer yellow, $1.36; salad, $1.39; cooking—white, $1.38; yellow $1.36.

CASTOR OIL—Quote in lots of 200 gallons or over at 27c per pound for No. 1 and 26½c for No. 3 in barrels—in smaller quantities 1c per pound more.

New York Lead.

NEW YORK, June 15.—The Metal Exchange quotes lead easier; spot, 11¾@12½c. Spelter easy; spot, East St. Louis delivery, 9¼@9½c. At London—Lead, spot, £30 10s; futures, £29 10s. Spelter, spot, £54; futures, £50.

LIBERTY BONDS AT PREMIUM ON LOCAL EXCHANGE

Sale of War Security Fractionally Above Par, Offered at $1.01—Candy Common Higher.

ST. LOUIS CLEARING HOUSE STATEMENT.

	Clearings.	Balances.
Today	$23,627,487	$5,175,104
Yesterday	22,883,538	4,330,905
Last week	21,343,312	5,215,664
Last month	23,779,425	5,471,451
Last year	17,473,768	3,023,113

Clearings for five days this week, $115,985,699, against $104,509,078 last week.

Trading in Liberty Bonds was inaugurated on the St. Louis Stock Exchange today. Listing of the new and popular Federal Government security followed promptly similar action on the New York Stock Exchange, but this did not take place until about 10 minutes before the session's close, hence trading in it was limited. The sale price was at a premium of ⅛c, and the bond was offered at $1.01.

Candy common was again the popular trading medium, there being several transactions in that stock, with a further fractional advance.

Consolidated Coal was strongest, with a gain of $3.50 over the last previous sale.

Beginning today, the Exchange will, until further notice, hold but one session a day.

MORNING SESSION. CLOSING QUOTATIONS.

	Bid.	Asked.
Boatmen's Bank	....	111
German Savings Inst.	....	200
Nat. Bank of Commerce	112	113
Third National Bank	....	240
Mercantile Trust	356	357
Mississippi Valley Trust	....	290
St. Louis Union Trust	....	333
United Railways com.	4	....
do pfd	17¼	18
do 4s	58⅞	59
Union Depot 6s	100	100¼
Brown Shoe common	73⅝	74
do pfd	98	....
Ely & Walker common	....	110
do 1st pfd	107½	....
Rice-Stix common	....	215
Consolidated Coal	49	50
St. Louis Screw	220	....
St. Louis Brewing Assn. 6s	....	70
do 6s	35½	....
National Candy common	26⅞	27
do 2d pfd	88	90
Chicago Ry. Equipment	107	109½
Wagner Electric	....	205
U. S. Liberty Bonds, 3½s	100⅛	101

SALES BETWEEN SESSIONS.

5 Int. Shoe common at 99.
40 Mississippi Valley at 290.
$1000 Laclede Gas 5s at 100.
2 Mercantile Trust at 356.
$7000 United Railways 4s at 59.

REGULAR SESSION.

10 National Candy common at 26¾.
10 National Candy common at 26¾.
5 National Candy common at 26¾.
10 National Candy common at 26¾.
5 National Candy common at 27.
10 National Candy common at 27.
10 National Candy common at 26¾.
10 National Candy common at 26¾.
10 National Candy common at 27.
10 National Candy common at 27.
10 National Candy common at 27.
10 National Candy common at 26¾.
10 National Candy common at 26¾.
5 Brown Shoe common at 73⅝.
10 National Candy second preferred at 80.
10 Bank of Commerce at 112.
10 Bank of Commerce at 112.

Latest Livestock News.

NATIONAL STOCKYARDS, Ill., June 15.—Cattle 1400, including 700 southerns. Markets steady. Native beef steers $7.50@13.50, yearling steers and heifers $8.50@13.25, cows $6@11, stockers and feeders $6@10, calves $6@14.75, Texas steers $5.50@9.50, prime southern beef steers $8@11.50, beef cows and heifers $4.25@9, prime yearlings and heifers $7.50@10.

Hogs 5500. Market 10c to 20c higher. Mixed $15.35@15.90, good $15.80@15.95, rough $14.85@15.10, lights $15.35@15.70, pigs $10@14.75, bulk $15.45@15.85, clipped ewes $9@10, canners $4@5.75, clipped lambs $13@15.25, spring lambs $12@17.40.

Livestock Elsewhere.

KANSAS CITY, Mo., June 15.—Hogs—Receipts 3000; steady to 5c higher. Bulk $15@15.75; heavy $15.70@15.85; packers and butchers, $15.25@15.75; light, $14.75@15.30; pigs, $13.50@14.50.

Cattle—Receipts 600, including 300 southerns; steady. Prime fed steers, $12.50@13.40; dressed beef steers, $10@12.25; western steers, $9@13.35; southern steers, $7.50@12.75; cows, $6.50@11; heifers, $8.50@13; stockers and feeders, $7.50@11; bulls, $7@9.50; calves, $7@13.25. Sheep—Receipts, 500; 20c higher. Lambs, $16@17.45; yearlings, $10@12; wethers $9@11; ewes, $8.75@10.75; stockers and feeders, $7@13.

PITTSBURG, Pa., June 15.—Hogs—Receipts 1500; active; heavies, $15.05@16; heavy yorkers, $15.80@15.90; light yorkers, $15.25@15.50; pigs, $14.75@15. Sheep and lambs—receipts 200; steady; top $10.50; top lambs, $16. Calves—Receipts 150; steady; top $15.

ST. JOSEPH, Mo., June 15.—Hogs—Receipts, 4700; steady; top, $15.80; bulk, $15@15.75. Cattle—Receipts, 200; steady; steers, $9@13.50; cows and heifers, $6@12.75; calves, $8@13.50. Sheep—Receipts, 100; 15@25c higher; lambs, $13@17.40; ewes, $6@10.

OMAHA, Neb., June 15.—Hogs—Receipts, 7200; steady, 5@10c lower. Heavy, $15.25@15.50; mixed, $15.15@15.35; light, $15@15.40; pigs, $12.50@14.50; bulk, $15.15@15.40.

Cattle—Receipts, 500; steady. Native steers, $10@13.40; cows and heifers, $8.75@11.50; Western steers, $9.50@12; Texas steers, $9@10.50; cows and heifers, $8.50@10; canners, $7@8.50; stockers and feeders, $7@10.75; calves, $10@14.50; bulls, $7@11.

Sheep—Receipts, 700; market 15@25c higher. Yearlings, $11.50@12; wethers, $10@10.75; ewes, $8@10; lambs, $14.50@17.50.

CHICAGO, June 15.—Hogs—Receipts, 17,000; active, 10c to 15c above yesterday's average. Bulk, $15.25@15.90; light, $14.60@15.80; mixed, $15@16; heavy, $15@16.05; rough, $15@15.20; pigs, $10.35@14.50.

Cattle—Receipts, 2000; weak. Native beef cattle, $9.20@13.70; stockers and feeders, $7.40@9.60; cows and heifers, $6.25@11.85; calves, $10.50@15.50.

Sheep—Receipts, 6000; strong. Wethers, $8.80@11.25; lambs, $10.40@15.75; springs, $13.25@17.90.

MARRIAGE LICENSES.

Albert Von Hoffmann Jr. ....Kansas City, Mo
Elsa Edna Rubin ....4254A Arsenal
Ernst Hetzel ....5232 Elizabeth
Carrie Lake ....5506 Columbia
Frederick J. Dotzman ....5530 Partridge
Mrs. Sophia Faber ....5513 Partridge
Alexander Jadkowski ....1426 N. 11th
Walerya Gulewicz ....1713 N. 10th
Christian E. Ziegler ....Highland, Ill
Mrs. Dora M. McClure ....6233 Berthold
Clinton Thomas ....3811 Finney
Olive Saville ....3811 Finney
Wilbur Rilley Fields ....5721 Easton
Julia Mary Casserly ....5721 Easton
Walter Boaz ....2918 Pine
Mary Boatwright ....Fulton, Ky
Edward G. Sherburne ....Ft. Snelling, Minn
Bess H. Brashear ....5734 Vernon
Thos. E. Hasler ....4522 Maffitt
Adeline Brockmeier ....4004 St. Louis
Clarence W. Adams ....4251 Athlone
Eugenia Bertha Kattelmann ....4342 Gano
Henry T. Knarr ....3336 Park
Katie Kern ....2223 S. 3d
Frank A. Finch ....4949 Loughborough
Annie J. Kirchner ....4671 Goethe
Percy O. Barron ....Granite City, Ill
Christina Bongarts ....3947 Dayton
Christopher W. Smith ....2712 N. 14th
Emily Schwehr ....1306 Hebert
Charles F. Krewet ....3642 Garfield
Alice F. Uusomer ....710 N. Whittier
Louis G. Jennewein ....4617 Atkins
Ida Olgo Steffens ....4319 Walsh
Dennis Isadore ....3855 Fairfax
Lina R. Moore ....3719 Cass
Peter D. Blackwood ....Bellefontaine, O
Mrs. Virginia D. Harrison ....1111 N. Grand
James M. Elkin ....1417 Park
Margaret Bell ....1813 Missouri
Francis H. Vessells ....St. Louis
Mrs. Sarah Smith ....St. Louis
Tom O'Donald ....391 S. 15th
Mrs. Letha V. Pulliam ....1411 Papin

WHEAT VALUES DROP ON GOOD HARVEST CONDITIONS

Speculative Trading in Small Cereal Late and One-Sided—Corn Sinks Early, but Responds to Support as Session Nears End.

FRIDAY'S COMPARATIVE FUTURE QUOTATIONS.

Reported by the St. Louis Merchants' Exchange.
ST. LOUIS, June 15.

	Open.	High.	Low.	Close.	Close Thursday.	Close Last Year.
JULY WHEAT.						
St. Louis	....	....	....	222a	222½a	100¼@[illegible]
Chicago	225	229	222	223b	225b	101½@[illegible]
Kansas City	230	230	228	228a	230	[illegible]
Minneapolis	251	252	244	246b	252¼	107[illegible]
Toledo	220	220	215	718a	221	107[illegible]
SEPTEMBER WHEAT.						
St. Louis	....	....	....	196a	203a	[illegible]
Chicago	198	201	193	196a	200b	[illegible]
Kansas City	200	200	199	199	204a	[illegible]
Minneapolis	194@193	194	188½	189b	194b	107[illegible]
Toledo	200	200	195	198	202	110
JULY CORN.						
St. Louis	....	....	....	158¼b	157⅞a	[illegible]
Chicago	154½@154	155¾	153	155½	154⅞@½	[illegible]
Kansas City	154⅛	156½	153¼b	156¼b	153½a	69¾@[illegible]
SEPTEMBER CORN.						
St. Louis	146	148⅛	144⅝	¼@148b	146@¼b	[illegible]
Chicago	147@144	148	144½	147⅞@½	146@145⅞	⅞@[illegible]
Kansas City	141½	144¼	140⅝	143⅞b	141⅞a	67⅝@[illegible]
DECEMBER CORN.						
St. Louis	108	109¼@¾b	106¼a	108¼b	108¼b	[illegible]
Chicago	110@109¾	111¼	107⅝	110@109⅞	109⅝@⅞	61⅛b
Kansas City	104½@105	106⅞	103⅝	106⅝b	105⅜@½	58½@[illegible]
JULY OATS.						
St. Louis	....	....	....	64½n	63a	[illegible]
Chicago	63⅛@62¾	64⅛	62¾	64⅞@⅞	63@62⅞	38¾@[illegible]
SEPTEMBER OATS.						
St. Louis	....	....	....	53¼n	52¾a	[illegible]
Chicago	53@52¾	53¾	52½	53⅝@½	53@52⅞	38⅝@[illegible]
DECEMBER OATS.						
Chicago	54¾	55⅝	54⅜@½	55⅜@½a	54⅞	[illegible]

Wheat did not come to the surface of trading on the St. Louis Merchants' Exchange today until the session had run fully half its course, and from the outset it was apparent that the arrival of the harvest season, with virtually definate information as to the size of the crop, was a factor favorable to the bears. There was, however, no whirl of trading in either of the active options, support being difficult to locate when it was sorely needed. This was particularly the case in September, which opened at a decline of a point from yesterday's close and sank to a net loss of five points with no rescue attempt in evidence.

Corn was a barely active trading medium from start to finish, as compared with the smaller cereal, but slow when contrasted with a normal speculative market. In the forenoon there was a marked disposition among holders to liquidate with consequent softness of value, but the selling encountered bear buying early and finally was given a type of support that losses were more than made up.

No speculative trading in oats took place on the St. Louis Exchange but in the general market bull buying by shorts was reported and July continued light.

Speculative interests appeared to be on the floor of the exchange early, more because of its attractiveness as a place to congregate than as one where money was to be made or lost, according to the playing of market judgment. Trading was restricted both in range and volume, September and December corn being about the only actives. No incentive to lively trading on either side was present in force and fluctuations from initial quotations were unimportant.

From Minneapolis report came that, while mill people claimed there was no flour market, they nevertheless continued to buy wheat.

Broomhall reported the Liverpool market easy, influenced by America and expectation of liberal world's shipments. Corn he reported steady but less firm, the American decline being offset by expected moderate world's shipments and lighter Argentine movement.

Statistical Statements.

Grain arrivals here today included 50,400 bushels wheat, as compared with 66,000 bushels on corresponding day last year; corn, 60,000 bushels, against 80,400; oats, 76,500 bushels, against 24,000; hay, 594 tons, against 555 a year ago.

Bradstreet's weekly clearances were: Wheat, 3,390,000 bu; corn, 601,640. The day's clearances of wheat were given as 885,000 bu, and of wheat and flour, 975,000; corn, 197,000, and oats, 675,000 bu.

Northwest car lots wheat were: Minneapolis, 145 cars, compared with 219 last year and 202 two years ago; Duluth, [illegible] cars, against 24 last year and 41 two years ago; Winnipeg, 382 cars, against 368 last year and 529 two years ago.

ARGENTINE SHIPMENTS.

	This Wk.	Last Wk.	Last Yr.
Wheat	351,000	599,000	2,575,000
Corn	774,000	936,000	2,096,000
Oats	676,000	....	1,479,000
Since Jan. 1—			
Wheat	29,505,000	48,960,000	83,286,000
Corn	36,510,000	34,027,000	50,297,000
Oats	9,941,000	23,033,000	33,330,000
Visible Supply—			
Wheat	5,920,000	6,290,000	16,560,000
Corn	4,000,000	3,600,000	15,640,000

Cash Grain Markets.

Cash wheat on the St. Louis market today showed 3@5c lower, but demand was fair. No. 2 red, $2.89@2.90; No. 4, $2.55; No. 2 hard, $2.88; No. 3, $2.90.

Corn was 2c lower, on slow demand. No. 2, $1.70; No. 2 yellow, $1.70; No. 6 yellow, $1.67; No. 2 white, $1.76@1.70½.

Oats were down ½@1½c, but good demand was reported. Standard, 70c n; No. 3 white, 69@70c; No. 4, 67@69½; No. 2, 69c.

Chicago Provisions.

	Open.	High.	Low.	Close.
PORK.				
July	$38.35a	$38.50	$38.15	$38.30b
Sept.	38.50a	38.55	38.40	38.55b
LARD.				
July	21.45	21.45	21.37	21.42a
Sept.	21.60@57	21.65	21.57	21.62a
RIBS.				
July	20.90a	20.92@95	20.87	20.90n
Sept.	21.20@17	21.20	21.10@12	21.17a

GRANITE CITY MAYOR WINS

Loses Only One Vote in Election Contest Recount.

Judge Thomas M. Jett of Hillsboro, who was called in to hear the contest in the Circuit Court of the mayoralty election at Granite City, instituted by Morgan Le Masters, against Marshall E. Kirkpatrick, the incumbent, yesterday confirmed Kirkpatrick in his office. The recount and hearing, which had occupied the week, resulted in the loss to Kirkpatrick of exactly one vote.

The fact that somebody had apparently changed 60 of the ballots so that they were indicated for Le Masters instead of Kirkpatrick was revealed during the recount and may result in grand jury investigation.

ST. CHARLES SCHOOL EXERCISES

Paul P. Posser, an attorney from Fayette, Mo., will deliver the commencement address of the St. Charles High School at the Grand Opera House on North Main street this evening.

The graduates are: Oliver J. Heck, Agnes Duebbert, Ellen E. Ueberle, Frieda Frankenfeld, Harold H. Bruns, Edgar J. Friedrich, Loren K. Freeman, Bertha Brown, Mabel Metcalfe, Agnes Boschert, Earl F. Klippel, Fred Janning, Leliaetta Bruns, Howard John, Elvira Buk, Julius B. Willbrand, Lucile Blattner, Irma Willbrand, Ruth Goddard, Cornelia Achelpohl, Kathryn Kansteiner and Taylor Clark.

Cash Grain Elsewhere.

KANSAS CITY, Mo., June 15.—Cash wheat 1@2c lower; No. 2 hard, $2.92@3; No. 3, $2.90@2.97; No. 2 red, $2.90@2.96; No. 3, $2.80@2.92. Corn unchanged to 1c higher; No. 2 mixed, $1.68@1.69; No. 3, $1.67@1.68; No. 2 white, $1.68@1.69; No. 3, $1.68@1.68½; No. 2 yellow, $1.68@1.69; No. 3, $1.67@1.68½. Oats ¼c higher; No. 2 white, [illegible] 69c; No. 2 mixed, 66@67c. Rye and hay unchanged. Receipts of wheat, 30 cars.

CHICAGO, June 15.—Wheat—No. 2 red nominal; No. 3 red, nominal; No. 2 hard nominal; No. 2 hard nominal. Corn—No. 2 yellow, $1.70½@1.72½; No. 3 yellow, $1.70@1.71½; No. 4 yellow, $1.70¼. Oats—No. 3 white, 67½@68¼c; standard, 68@69¼c. Rye nominal. Barley, $1.15@1.48. Timothy, $5.50@8. Clover, $12@17. Pork, $38.30. Lard, 21.82½@21.42½c. Ribs, $20.62½@21.12.

PEORIA, Ill., June 15.—Corn, 2c to 2½c lower; No. 2 yellow, $1.69¾@1.69½; No. 3 yellow, $1.69; No. 1 mixed, $1.69; No. 3 mixed, $1.69¼; sample, $1.64@1.65¼. Oats, ¼c lower; No. 3 white, 67.

Cotton.

NEW YORK, June 15.—On renewed realization in cotton today near months which opened relatively firm in sympathy with Liverpool, eased, Oct. selling down 50 points, to 24c. Trading was active, with the tone nervous and unsettled under reports of a diminishing demand from spinners and of increased spot offerings in the South.

LIVERPOOL, June 15.—Cotton spot easy; good middling, 17.32d; middling, 17.06d; low middling, 16.67c. Sales, 14,000 bales, including 2500 bales for speculation and export.

Wool Market Strong.

BOSTON, June 15.—The Commercial Bulletin will tomorrow say: "The business in the Boston wool market has been less active during the past. The market, however, is very strong and the strength of the situation appears to be dictated more by the West than the East. Operations in the West are going forward steadily at slightly higher prices. Manufacturers are generally well employed and are devoting more and more time to Government contracts."

Sugar Market.

NEW YORK, June 15.—Raw sugar quiet; centrifugal, 5.89c; molasses, 5.01c. Refined steady; fine granulated, 7.50c. Futures inactive; prices at noon were 2 to 4 points net lower.

Metal Markets.

Lead was scarce on the St. Louis market today and quoted $12 to $12.50. Spelter was dull and nominal, $9.50.

SHURTLEFF COLLEGE EXERCISES

Diplomas Granted to Eleven; St. Louisan Gives Address.

The nineteenth annual commencement of Shurtleff College was held yesterday in the Upper Alton Baptist Church. The address was delivered by the Rev. W. H. Geistmeit, pastor of the Third Baptist Church in St. Louis.

Diplomas were granted to 11 graduates: Lester W. Bumpus, E. Marie Crawford, Martha Cora Draper, Albert S. Gordonier, Esther H. Jones, Louis E. Randle, Edith Alice Robinson, [illegible] Minnie Seiler, Mamie L. Snyder, Mary Elizabeth Stallings and Susanne Vaughn.

EAST ST. LOUIS RED CROSS RALLY

St. Louis Speakers to Make Appeals for More Workers.

In an effort to stimulate interest and get more workers for the East St. Louis unit of the Red Cross, Paul Brown and George W. Simmons, of St. Louis, will speak at 8 o'clock tomorrow night in the high school auditorium.

The Red Cross headquarters are in the Werner Building, at Collinsville avenue and Broadway. The greatest need is for women volunteers to sew. Paul Schlafly is chairman of the unit.

MAN DIES FROM EXCITEMENT

Section Foreman Succeeded in Getting Motor Car Out of Path of Train.

C. A. Hutchison, 63 years old, section foreman of the Chicago & Alton at Brighton, Ill., died from excitement and overexertion Wednesday night, when trying to remove from the rails a motor car on which he was riding, to keep it from being struck by an approaching train.

Hutchison got the car off the track and fell dead beside it.

Belleville Doctor Weds Indiana Girl.

Dr. Feerdinand Thul of Belleville and Miss Blanche Trueblood of Vincennes, Ind., were married last Saturday. The bridegroom is a son of the late Peter Thul. The couple now is in the East on a honeymoon. Their home will be at 312 South Charles street.

FINANCIAL.

1½% MONTHLY DIVIDENDS

will be paid July 1st to stockholders of record of June 25th, 1917.

The Mid-West Royalties Corporation

$250,000 subscribed and paid in. Same has been invested in Oil Royalties which are paying [illegible] a year—

Write for Descriptive Circular.

Tulsa Securities Corporation

310 Security Bldg., St. Louis, Mo.

Tulsa, Kansas City, Indianapolis, [illegible]

DATES ARE SET FOR OPENING OF SWIMMING POOLS IN PARKS

First One Will Be in Use Tomorrow, and Others Will Be Available in a Few Days.

The swimming pool at Fairground Park will open for the season at 1 p. m., next Monday, and that at Mullanphy and Twenty-second streets will open tomorrow. The Marquette pool in South St. Louis will be opened June 23.

Both men and women will be permitted to swim at Fairground pool next Monday, but after the opening day the schedule will be as follows: Women will be admitted Tuesday forenoon and men in the afternoon, with mixed parties at night. Wednesdays, Thursdays, Fridays, Saturdays and Sundays the schedule will be: Men from 11 a. m. to 1 p. m., 2 to 3, 4 to 6, 7 to 8 and 9 to 10 p. m.; women from 9 to 11 a. m., and from 3 to 4 p. m. The pool will be closed on Mondays after the opening day.

At the Mullanphy pool the schedule will be: Men Fridays, Saturdays and Sundays from 8:30 a. m., to 9:30 p. m. Women will be admitted Mondays and Thursdays from 8:30 a. m. to 9:30 p. m., and mixed parties from 7 to 9:30 p. m., on Wednesdays. The hours between 2 and 4 p. m. on days assigned to women will be reserved for boys, and from 9 a. m. to 6 p. m. Thursdays will be men's hours.

Illinois Compensation Bill Passed.

SPRINGFIELD, Ill., June 15.—The compulsory workmen's compensation bill, which passed the Senate last week, was passed by the House yesterday 117 to 0.

SPRINGFIELD CAR STRIKE OFF

Company and Men, Who Have Been Out Nine Months, Reach Agreement.

SPRINGFIELD, Mo., June 15.—The strike of employes of the Springfield Traction Co., which has been in progress for nine months, was settled this morning at a conference between officials of the Traction company and representatives of the Central Trades and Labor Assembly. The terms of the settlement were not made known. It is known, however, that both sides conceded point by point until an agreement was reached. Fifty of the striking employes will be taken back. Forty-five striker breakers will remain in the employ of the company until they find other jobs. They will not operate street cars.

British Controller Hard to Get.

LONDON, June 15.—Some of the morning papers say that Lord Rothermere, brother of Lord Northcliffe, has refused the food controllership. Lord Rothermere will be the fourth person offered this difficult and thankless post.

STEAMSHIPS. STEAMSHIPS.

St. Paul Chicago St. Louis

America's Grandest WateRail Trip

More than 1,400 miles of delightful travel by river and rail—never more than 400 miles from home.

All the scenic marvels of the Upper Mississippi, viewed from the decks of spacious Streckfus Line Steamboats; prosperous prairies, glimpsed from flying trains; also if you choose, hundreds of miles of magical voyaging over the placid, summer waters of the Great Lakes, in one of the finest Lake Steamers afloat.

Georgian Bay Trip—starts at any water or rail point on the St. Louis—St. Paul—Chicago triangle, includes the WateRail Trip and Lake trip to Duluth via Georgian Bay. Travel in either direction and end at home. These trips are "different." They have more variety. Liberal stop-overs and delightful side trips.

Write for literature and full particulars

STRECKFUS STEAMBOAT LINE

Streckfus Wharf, Foot of Washington Ave., St. Louis

Phones: Main 4770—Centra. 1065

Uptown Ticket Offices, Service Bureau, The Grand Leader

AMUSEMENTS.

Today! Tonight! And All This Week at Laclede & Vandeventer Avenues

$3,000,000 CAPITAL INVESTED

3 R.R. TRAINS 3 400 PERFORMERS 400

CIRCUS HAGENBECK-WALLACE

22 TENTS 22 6 ARENAS 6

8 BANDS 8 $7,500 DAILY EXPENSE

DOORS OPEN AT 1 and 7 P.M. PERFORMANCES AT 2 and 8 P.M. ONE 50¢ TICKET ADMITS TO ALL. CHILDREN UNDER 12 HALF PRICE

BIGGEST ZOO ON EARTH CARL HAGENBECK'S

Reserved and admission tickets NOW on sale at Famous-Barr Co. and Grand-Leader. Same prices as at Circus Grounds.

PROGRAM

FOREST PARK HIGHLANDS

WEEK OF JUNE 10.

Carl Rifner

Ruby Raymond & Charles O'Connor

Berie Herron

Harry and Anna Seymour

Wilson & Aubrey

SWIMMING POOL NOW OPEN

BASEBALL TODAY 3:30 P. M.

CARDINAL FIELD.

CARDINALS vs. BROOKLYN

Tickets on sale at the Lindell Store. Phones: Olive 6700, Central 3730.

Grand Opera House Vaudeville 10c-20c

Princeton Five—Ed. and Lottie Ford Lewis & Leopold—Ted McLean & Co. Chief Little Elk & Co.—Lohse & Sterling Walters & Cantor—Harry Dixon Keystone and Animated Pictures Show never stops—11 a. m. to 11 p. m. daily

PHOTO PLAY THEATERS PHOTO PLAY THEATERS

NEW GRAND CENTRAL Grand and Lucas

Palace of cinema master productions, 90,000 feet of cooled washed air every minute.

ONLY TWO DAYS MORE OF

"THE BEST BET IN PICTURES"

THE BARRIER

REX BEACH'S HUMAN EPIC.

LAST INSTALLMENT BRITISH OFFICIAL WAR PICTURES.

CHILDREN UNDER 12 YEARS, ACCOMPANIED BY PARENTS, FREE.

Soldiers in Uniform Admitted Free to All Matinees.

Mat. Daily, 2:30, 15c. Nights, 7:00 and 9:00, 15c and 25c.

HUMFELD'S CONCERT ORCHESTRA.

CENTRAL—Always Worth While— SIXTH AND MARKET.

LAST TWO DAYS KITTY GORDON

"VERA THE MEDIUM"

BY RICHARD HARDING DAVIS

A Frank but Clean Discussion of the Eternal Sex Problem

CONTINUOUS 11 A. M. TO 11 P. M. ONE WEEK ONLY. ALL SEATS 15c

COLUMBIA Daily 1 P. M. to 11 P. M. Prices 10c, 25c, 50c.

American Relief Clearing House, present

HEROIC FRANCE

Motion Pictures of

Our Allies in Action

SEE

The Great Somme Drive.

The Charging Infantry Behind the Curtain of Fire.

The Triumphant Return with Prisoners.

Trench Life in No Man's Land.

—A LIBERTY BOND FREE—

PARK Mat. Daily, 2:15. Evenings, 6:30 and 8:45

5 BIG VAUDEVILLE ACTS

13th Part "Mystery of the Double Cross"

KINGS MAT. DAILY 2 TO 5 EVENINGS 6:30 TO 11

LOUISE GLAUM "Love for Justice?" ENID BENNETT, in "The Girl, Glory" Keystone and Triangle Comedies.

SHENANDOAH DAILY 2 TO 5 EVENINGS 6:30 TO 11

BESSIE BARRISCALE "BAWBS O' BLUE RIDGE" "AMERICAN—THAT'S ALL" Keystone and Triangle Comedies.

10c ALL SHOWS ALL TIMES 20c

—A LIBERTY BOND FREE—

Cinderella Summer Theater Cherokee & Iowa

Double Feature Program De Luxe!

Douglas Fairbanks, "In Again, Out Again"

Geo. Fawcett and Willard Mack in "The Corner." Saturday, Valeska Suratt in "She." Enid Markey in "Blood Will Tell." 3000 Seats. If Bad Weather Show in Theater

Up in the Mountains.

The summer hotel man is preparing a feast—of fine fare and fun—and invites you to come. See the POST-DISPATCH Resort and Country Board columns on the first want pages—especially Sunday.

DEATHS

ALFERS—Entered into rest Wednesday, June 13, 1917, at 1 p. m., Mary Alfers, beloved mother of Anna Lebbing (nee Alfers), Joseph and Herman Alfers, mother-in-law of Anna Alfers (nee Michel) and Joseph Lebbing, and dear grandmother, at the age of 77 years and 3 months.

Funeral from residence, 2107 Menard street, Saturday, June 16, at 8:30 a. m., to SS. Peter and Paul's Church, thence to SS. Peter and Paul's Cemetery. Relatives and friends invited to attend. Carriages. (c5)

APPLE—Suddenly on Friday, June 15, 1917, at 8:12 a. m., Ruth Apple, beloved daughter of Harry and Alice Apple (nee Wines), and dear sister of the late Catherine W. Apple and Margaret and Harry Apple Jr., in her twelfth year.

Funeral on Monday, June 18, at 2 p. m., from residence, 3623A Blaine avenue, to Bellefontaine Cemetery. Motor. (c)

AUBUCHON—Entered into rest on Thursday, June 14, 1917, Rondell Edmond Aubuchon, dear son of Mrs. Edmond Aubuchon.

Funeral from residence, 4376 Page, Saturday, June 16, at 9 a. m., to Valhalla Cemetery. (c)

BOEFER—Died suddenly, June 11, 1917, Alex. C. Boefer, beloved son of Mr. and Mrs. William Boefer, husband of Marie Boefer (nee Shelby), brother of William Jr., Mrs. J. Stoertvenbach (nee Boefer), John, Henry and Emilie Boefer. Died suddenly at Long Beach, Cal.

Burial at Long Beach, Saturday. (c)

CADLE—Entered into rest Thursday, June 14, 1917, at 3:50 p. m., after a lingering illness, James E. Cadle, beloved husband of the late Catherine Cadle (nee Hartnett), dear father of Isabelle, Catherine, Margaret, James and Maurice Cadle and our dear brother and brother-in-law.

Funeral Saturday, June 16, at 8:30 a. m., from Cullen & Kelly's funeral chapel, 1416 North Taylor avenue, to Visitation Church, thence to Calvary Cemetery. Friends and relatives invited. (c)

CHARLES—Mary L. Charles at her home, 215 West Cedar avenue, Webster Groves, Mo., after a lingering illness, at 9:45 p. m. Thursday, June 14, 1917, loved sister of Hattie B. Charles and Mrs. W. H. Tustin.

Funeral Saturday, June 16, at 2:30 p. m. Incineration private.

DILLON—Entered into rest on Wednesday, June 13, 1917, at 12:30 p. m., John B. Dillon, beloved son of the late James L. and Annie Dillon, beloved nephew of Susie McCoy, dear brother of Susie, Mayme and James Dillon and Mrs. M. F. O'Connell and Mrs. A. C. Woods, our dear uncle and brother-in-law.

Funeral from family residence, 2600 South Compton avenue, Saturday morning, June 16, at 8:30 o'clock, to St. Agnes' Church, thence to Calvary Cemetery. Motor. (c)

EINHORN—Entered into rest, Monroe Einhorn, son of Mr. and Mrs. Sigmund Einhorn, on June 14, 1917, at 10 p. m., after a lingering illness.

Funeral from Isaacs' chapel, 435 N. Euclid avenue Sunday, 10 a. m. Strictly private. (c6)

FITZGERALD—Entered into rest on Friday, June 15, 1917, at 4:15 a. m., Catherine Fitzgerald, beloved daughter of Thomas and Mary Fitzgerald (nee Crowley) and our dear sister, aged 4 months and 9 days.

Funeral will take place from the family residence, 2302 Madison street, on Saturday afternoon, June 16, 1917, at 2 o'clock, to Calvary Cemetery. Friends are respectfully invited. Carriages. (c)

GLANCY—Entered into eternal rest William Hervey Glancy, son of Mrs. H. M. Glancy, at residence, 4715 Washington boulevard, aged 60 years.

Funeral from Second Baptist Church, King's highway and McPherson avenue, Saturday, June 16, at 2:30 p. m. Deceased was a member of Occidental Lodge, No. 163, A. F. & A. M.; St. Louis Chapter, No. 8, R. A. M.; Hiram Council, No. 1, R. and S. M.; St. Aldemar Commandery, No. 18, K. T.; Past Grand Commander, K. T. of Missouri; Missouri Consistory, A. A. S. R., and Moolah Temple, A. A. O. N. M. S. (c)

GRIFFIN—Entered into rest Thursday, June 14, 1917, at 8:30 p. m., Mrs. Catherine Griffin (nee Reddington), beloved mother of Mrs. Mary S. Lyons and Thomas Griffin, dear grandmother of Mildred, Helen and Florence Griffin and Catherine M., Thomas J., Marie E., Arthur J. and Esther M. Lyons.

Funeral on Saturday, June 16, at 8:30 a. m., from residence, 4207 Castleman avenue, to St. Margaret's Church, thence to Calvary Cemetery. Motor.

Wheeling (W. Va.) and Algiers (La.) papers please copy. (c)

GROSSER—Entered into rest Thursday, June 14, 1917, at 4 a. m., Mrs. A. Grosser (nee Mack), beloved daughter of Mrs. Mary Mack and our dear sister.

Funeral Saturday, June 16, at 2 p. m., from the Bensiek chapel, 3710 North Grand avenue. Funeral private. Motor. (c)

HAASE—Entered into rest at Chicago, Ill., William C. Haase, brother of Mrs. George A. Vogel and Lizzie Haase.

Funeral Saturday, June 16, at 1 p. m., from Shepard's chapel, 5921 Easton avenue. Motor. (c)

HOFFMAN—Entered into rest on Wednesday, June 13, 1917, at 7 a. m., Emma Hoffman (nee Schrick), beloved wife of Frederick Hoffman and dear mother of Mrs. Mamie Smith, and our dear sister.

Funeral Saturday, June 16, at 2 p. m., from residence, 4534 Union avenue, thence to Bethania Cemetery. (c)

HORAN—Entered into rest Thursday, June 14, 1917, at 10.30 p. m., Thomas Horan, beloved husband of Elizabeth Horan (nee Byrne), and dear father of James T., Thomas M., John P., Laura Horan, Mrs. Beverly Taylor and Mrs. W. D. Deichman.

Funeral will take place from family residence, 5385 Easton avenue on Saturday, June 16, at 8:30 a. m., to St. Mark's Church, thence to Calvary Cemetery. Friends are respectfully invited. Carriages.

Chicago (Ill.) papers please copy. (c)

JANDA—Entered into rest on Thursday, June 14, 1917, at 5:30 p. m., Anna Janda (nee Brouk), age 45 years, dear wife of Joseph Janda and beloved mother of Lilian and Alvina Janda, our dear daughter, sister and sister-in-law.

Due notice of funeral from residence, 2856 Michigan avenue. Motor. (c)

KOHLER—Entered into rest on Friday, June 15, 1917, at 12:30 a. m., Henry Kohler, beloved husband of Elizabeth M. Kohler, dear father of Henry L., Josephine, Alice, Gertrude, Eugene, Francis and Arthur Kohler.

Due notice of funeral will be given from residence, 742 Aubert avenue. (c)

KORTEN—Entered into rest on Friday, June 15, at 3:30 a. m., Albert Korten, beloved son of Wm. J. and Josephine Korten (nee Baer), and dear brother of William, Martha Lang, Conrad, Alma Kracht and Amanda Good and our dear brother-in-law and uncle at the age of 46 years 6 months.

Funeral on Sunday, June 17, at 2 p. m., from residence of his sister, Mrs. Lorenz Good, 2221 S. Seventh street to Old St. Marcus' Cemetery. Carriages. (c6)

LEIBRECHT—Thursday, June 14, 1917, at 7:10 a. m., Franciscus Leibrecht, beloved son of Sebastian and Theresa Leibrecht (nee Michel), dear brother of Jacob, Carl F., John S. Mathew, George and Mary Leibrecht, after a short illness, at the age of 12 years 11 months 9 days.

Funeral from residence, 4874A Easton avenue, Saturday, June 16, at 8:00 a. m., to Holy Ghost Church, thence to St. Peter and Paul's Cemetery. Funeral private. Motor.

LEMP—Entered into rest Thursday, June 14, 1917, at 3:30 a. m., Charles G. Lemp, beloved husband of Mary Lemp, dear father of Isabelle, William, Mamie, Arnold Lemp and Rose Hanstein (nee Lemp), our dear father-in-law and grandfather after a short illness, aged 56 years.

Funeral will take place on Monday, June 18, at 8 a. m., from funeral rooms of August Brockland L. & U. Co., 1827 Hogan street to St. Augustine's Church, thence to Calvary Cemetery. (c96)

LINDAUER—Entered into rest on Thursday, June 14, 1917, at 3:25 p. m., Harvey E. Lindauer, beloved brother of Anna Keth (nee Lindauer), and our dear brother-in-law, aged 24 years.

Funeral Saturday, June 16, at 2:30 p. m., from 6044 Emma avenue, to New Picker Cemetery. Private. (c)

MURPHY—Entered into rest on Friday, June 15, 1917, at 5 a. m., Frances Marie Murphy, beloved daughter of Annie Dixon Murphy and the late John F. Murphy, aged 10 months and 5 days.

Funeral will take place from the family residence, 1017A North Twenty-second street, on Saturday afternoon, June 16, at 2 o'clock, to St. Peter's Cemetery. Motor (c)

REEDY-BROWNE—Entered into rest on Thursday, June 14, 1917, at 4 a. m., John J. Reedy-Browne, beloved son of Maggie Browne (nee Clark), dear stepson of Ernest Browne, dearly beloved brother of Mrs. I. Kitchen (nee Reedy), Mrs. E. R. Van Sickle (nee Browne), Marguerite, Florence and Edna Browne and dear nephew of Mrs. Katherine Corbett (nee Reedy), in his twenty-fifth year.

Funeral Saturday, June 16, at 2:30 p. m., from family residence, 6414 Suburban avenue to All Saints' Church, thence to Calvary Cemetery. Carriages. (c)

REICHMANN—Entered into rest on Wednesday, June 13, at 1:30 p. m., Margaretha Reichmann, widow of John Reichmann, at the home of her daughter, Mrs. Charles Reichmann, Carlinville, Ill. (c)

ROHAN—Suddenly on Friday, June 15, 1917, at 5:30 a. m., Ann Rohan, relict of Peter Rohan and dear mother of John Rohan.

Funeral Monday, June 18, from Collins' funeral parlor, 1039 North Grand avenue, to Calvary Cemetery.

Due notice of time will be given. (c)

SCHROLL—On Thursday, June 14, 1917 at 9 p. m., George Schroll, dearly beloved husband of Carolina Schroll (nee Krieg), and dear father of Mrs. Maria Eva Neugebauer (nee Schroll), and George S. Schroll, and our dear father-in-law and grandfather, aged 65 years.

Funeral will take place on Saturday, June 16, at 2 p. m., from family residence, 1944 Gravois avenue, to new St. Marcus' Cemetery. Friends and relatives are invited to attend. Deceased was a member of the St. Louis Butcher Verein and South St. Louis Turnverein. Motor.

SCRUGGS—Entered into rest Thursday, June 14, 1917, at 11 a. m., James P. Scruggs, beloved husband of Luella Scruggs (nee Otto), our dear father and grandfather at the age of 72 years.

Funeral Saturday, June 16, at 2 p. m., from the Kron Chapel, 2707 North Grand avenue, to St. Peter's Cemetery. Motor. (c)

SMITH—On Thursday, June 14, 1917, at 12:15 a. m., Meta D. Smith, sister of R. Dunhaupt, in her sixty-sixth year.

Funeral Saturday June 16, at 10 a. m. from 6207 Cote Brilliante avenue to Bellefontaine Cemetery. Motor. (c)

SPRAGUE—Entered into rest, after a lingering illness, on Wednesday, June 13, 1917, at 10:30 p. m., E. Nelson Sprague, dearly beloved husband of Kate Sprague, dear father of Clifford, Chester, Doris, Nelson Jr., Janice and Katherine Sprague and our dear brother, brother-in-law and son-in-law, in his fifty-second year.

Remains will lie in state at residence, 6210 Maple avenue, until Friday, June 15. Services at funeral parlors of George L. Pleitsch, 5984 Easton avenue, Sunday, June 17, at 12 o'clock noon. Remains will be shipped to Boulder, Colo., Sunday at 1 p. m. (c)

TOENNIES—Entered into rest after a short illness on Wednesday, June 13, 1917, at 9:15 p. m., Louis C. Toennies, beloved husband of the late Hannah Toennis (nee Fricke), dear father of William C., August H., George F., Mrs. J. A. Sarles, Mrs. E. N. Gurney, Mrs. H. O. Peckman and Louis F. Toennies, and our dear father-in-law, grandfather and brother of August G. and Mrs. Ernst Gerstenberger, aged 71 years.

Funeral from residence of his daughter, Mrs. E. N. Gurney, 4440 Anderson avenue, Saturday, June 16, at 2 p. m. Relatives and friends invited. Motor.

Bloomington (Ill.) papers please copy. (c5)

WALTER—Entered into rest Thursday, June 14, 1917, John Walter, beloved husband of Emma Walter (nee Coopersmith), father of Elmer and Ethel Walter, brother-in-law of John Coopersmith, aged 49 years 11 months and 26 days.

Funeral Saturday, June 16, at 2:15 p. m., from residence, 5853 Romaine place to St. Barbara's Church, thence to Valhalla Cemetery. (c)

UNDERWOOD—Entered into rest on Wednesday, June 13, at St. Petersburg, Fla., James William Underwood, dearly beloved husband of Kate Underwood (nee Nichols), dear brother of Joe Underwood and Robert P. Underwood.

Notice of funeral later. (c)

ZOELLER—Entered into rest Thursday, June 14, 1917, at 2:45 a. m., George J. Zoeller, husband of Bertha Zoeller (nee Kunst), dear father of Adele, Mildred and George Zoeller Jr., dear son, brother, son-in-law and brother-in-law, in his thirty-eighth year.

Funeral from residence, 2210 Gravois avenue, Saturday, June 16, at 2 p. m. to New St. Paul Cemetery. Motor. (c5)

LOST and FOUND

LOST

AUTO CURTAIN—Lost; Thursday afternoon; reward. 5027 Cherokee. Victor 2820L. (c)

BAG—Lost; containing $30 in neighborhood of 4900 S. Broadway. Return to 2843 Neosho; reward. (c6)

BAR PIN—Lost, gold, with 2 gold monograms, near Grand and Wyoming; reward. Mrs. Paul Krug, 3514A Wyoming.

BICYCLE—Stolen; girl's; from 4340 Morgan; no questions asked if returned.

BREAST PIN—Lost; gold; with blue sets and pearl in center; initials: Annie Hyder; reward. Tillie Olven, 1709 S. 9th.

BROOCH—Lost, pearl, last Monday; Winnebago, between Compton and Nebraska. 3628 S. Compton. (c)

BROOCH—Lost; diamond brooch; basement Famous, 2d floor Grand-Leader or between Railway Exchange and Grand-Leader; reward. Delmar 3579L.

BUNCH KEYS—Lost, in small brass lock and key. Call Bomont 947.

CHILD'S NECKLACE—Lost, Wednesday, on Tenessee near Delor. Return 5004 Tennessee; reward. (c)

COAT—Lost, lady's tan coat, Olive Street rd. or Adelaide av., in county, Tuesday evening. Return 1322A East Park pl., University City; reward. (c7)

COLLAR—Lost, brown fox fur collar, on Lindell or Washington av.; liberal reward. Return Columbia Theater box office. (7)

DOG—Lost, young fox terrier, with 1917 license. Return to 1904 S. 7th st.; reward.

DOG—Lost, brindle bulldog, with leather collar; answers to name Jack; liberal reward. Call Olive 6100, room 453, before 11 a. m., any morning; was lost Northwest St. Louis. (5)

DOG—Lost, strayed or stolen, brown bobtailed Boston bull terrier, with four white feet and white collar; answers to name of Bull; $5 reward; license number of brass collar, 5332. Return to James Powell, 3021 Washington.

EYEGLASSES—Lost, Tuesday, at Horace Mann School picnic at O'Fallon Park or on Bellefontaine car. Victor 3338L. 3961 Juniata st. (c)

FLAG PIN—Lost, June 14, of brilliants; reward. Lindell 6034.

FRIENDSHIP PIN—Lost, circular, gold, valued for association; Wednesday; liberal reward. Phone Cabany 4398. (5)

GRIP—Lost, or taken by mistake from Union Station near cigar counter, Gladstone dark brown leather grip containing valuable papers and wearing apparel, Friday, June 8; between 9 and 10 p. m. Return papers or all to owner's address or Terminal Hotel office; reward; no questions asked.

KEYS—Lost, 3, on Easton av. near Leffingwell; reward. Return to 1917 N. Prairie av. (7)

KEYS—Lost; on brass key ring. Return to 1043 Syndicate Trust Bldg. and receive reward. (c)

KODAK—Lost, in case, Thursday, on Edwardsville car; reward. Return ticket office, Mitchell, Ill.

MONEY—Who lost bills, give address, describe and receive same. Box G-50, Post-Dispatch. (7)

NECK BEADS—Lost; gold; from Compton and Franklin, Compton and Olive to Delmar and Walton. Return to 4649 Delmar; reward. (c)

PIN—Lost; oblong; 2 pearls and old-style; valued as keepsake. 3641A Lierman.

PIN—Lost, gold beauty pin, set with pearls and amethyst, on Tuesday, between Wellston and Laurel. Return to Mrs. E. Mudd, 1214 Laurel. (c)

PIN—Lost; old-fashioned lady's watch, pin set with amethyst stone and pearls, in King's Theater (evening 13th). Return 758 N. Euclid. Reward. (7)

PURSE—Lost, small pigskin, containing money, Tuesday, Busy Bee. Box N-33, Post-Dispatch.

RAIN HAT—Lost; near King's highway and Page; Thursday. Return to 5016 Maple.

RING—Lost, lady's diamond, June 13, 6 p. m., 19th st., Chestnut to Washington, or Page car west; reward. Call Forest 7499.

RINGS—Lost, 3, 3d-floor washroom, Vandervoort's, Thursday afternoon. Leave with cashier, 7th floor; reward.

RING—Lost; twin opal; two chip diamonds; on Seventh st. Return 3730 Evans; reward.

SAMPLE CASE—Lost; salesman's; containing medicine and advertising matter; downtown district. Box G-135, Post-Dis.

STATE LICENSE—Lost; No. 7263. Return to P. K. Engineers, 1906 Pine. (c7)

TEDDY BEAR—Lost, baby's bedfellow, Thursday afternoon. Please return to 3152A Michigan; Victor 2111X. (c)

TENNIS RACQUET—Lost, in Forest Park. Cabany 663R; reward. (c)

TRAVELING BAG—If party who found lady's traveling bag on westbound Olive car Tuesday night will call Grand 4361, owner will identify same.

UMBRELLA—Lost, Tuesday morning, on Delmar car, black silk, ivory and gold handle; initials W. B. S.; reward. Phone Forest 861. (c7)

WATCH—Lost, small, Madonna head, set with pearls; reward. 3931 Delmar bl.

WATCH—Lost; gold; monogram A. D. Y. attached; gold chain with banjo pendant; reward. Return Adrian de Yong, 41 S. Elm av., Webster Groves.

WATCH FOB—Lost, black silk, with Royal Arch Masonic charm; reward. 1500 Central National Bank Bldg. Olive 1021, Central 2093. (c)

WEDDING RING—Lost, Thursday evening at Grand and Market; initials R. S. and C. J., Nov. 28, 1908. Return to 7039 Mitchell av.; reward.

FOUND

CANOES—Found, 2, between Valley Park and Deicke. See Joe Beckerly, Deicke, Mo. (6)

KEYS—Found; five, on ring, on Natural Bridge car, Monday evening. Call Lost and Found Bureau, Post-Dispatch. (5)

POCKETBOOK—Found, containing $12 and receipt, on southbound Broadway car, June 7, 1917. Box N-101, Post-Dispatch.

FOUND BY THE POLICE.

AUTO RIMS—2 demountable; awaiting owner Eighth District.

CHAUFFEUR'S BADGE—No. 5486, 1917; awaiting owner at Central District.

HAT—Ladies' black; awaiting owner at Central District.

LACE CURTAINS—Two pairs; awaiting owner Second District.

REGISTRATION CARD—Irvin Hyman, 5665 Kingsbury; awaiting owner Central District.

REGISTRATION CARD—Jacob Wilkins; awaiting owner Fifth District.

AUTO SIDE CURTAIN—Awaiting owner Central District.

TOOLS—Awaiting owner Central District.

RESORTS

GRANDE VISTA, Robertsville, Mo., is now open; come out for week-ends and vacation. (c1)

VALLEY PARK HOTEL, under new management; reasonable rates; chicken dinners, 75c; both phones. (c7)

FURNISHED HOME—Summer months, Hyde Park, Chicago, Ill.; near Lake Michigan, Jackson Park, golf links, University of Chicago; $100 per month; references exchanged. Box F-124, Post-Dispatch.

PERSONAL

PERSONAL

PERSONAL—Would like to hear from stockholders in Ben-Hur Motor Co. Box N-60, Post-Dispatch.

PERSONAL—Will anyone who saw auto truck knock down elderly lady at northeast corner 14th and Franklin, June 7, 3 p. m., communicate with Samuel Levitt, 803 La Salle Bldg.; Central 2190. (6)

PERSONAL—Wanted, names of witnesses to accident between automobile and street car at Lawrence st. and Shenandoah av., Saturday evening, June 9, 1917, at 8:15 o'clock. Henry H. Furth, attorney, Third National Bank Bldg. Main 2944. H. C. Wildman, Main 2401; 1512 Clark. (6)

BIDS WANTED

NOTICE FOR BIDS ON PRINTING—Notice is hereby given that bids for the printing of all Government briefs and records for and on behalf of the Government, in the Eastern Judicial District of Missouri, for the ensuing year, beginning July 1, 1917, will be received by the undersigned from this date until and including June 20, 1917. ARTHUR L. OLIVER, United States Attorney.

COMING EVENTS.

SECOND grand moonlight excursion, given by Cave Dancing Academy, on the popular steamer Grey Eagle Thursday evening, June 14, 1917. Dancing and check room free. Boat leaves Locust st., 8:30 p. m. Gentlemen 25c, ladies 15c. Our waltz lanciers will be a feature. (c8)

DIVIDEND NOTICES

NOTICE—The Ohio State Telephone Co., Columbus, O.: A quarterly dividend of $1.75 per share on the preferred stock of this company will be paid July 1, 1917, to stockholders of record at the close of business June 20, 1917. H. B. Taylor, treasurer.

PRINTING AND ADDRESSING

McADOO Printing Co., 1314 Pine st.; high-class work; reasonable prices; both phones. (c9)

BUSINESS CARDS

CARPET CLEAN'G—UPHOLST'G

American Carpet Cleaning Co.; carpets renovated like new. 2921 Easton. Cent. 4373, Bomont 946. (c14)

CHICAGO STEAM CARPET CLEANING AND RUG WEAVING CO., 2829 Finney av. Lindell 2030, Delmar 2451. (c6)

GLOBE Carpet Cleaning Co., renovating, upholstering, weaving. 2624 Olive. Central 4904, Bomont 832. (c6)

LACE CURTAIN CLEANING

EUCLID LACE CURTAIN CLEANING CO., 4953 Page; all curtains, 25c per pair. Forest 4347R. Call for and deliver. (c8)

LACE CURTAINS laundered, 25 cents pair, called for and delivered. Forest 1392.

MISCELLANEOUS NOTICES.

ARCH SUPPORTS, flexible, feather weight, made to order; relief from tired, aching limbs and for flat feet; worn in any shoe; other foot troubles treated; ladies and children a specialty. Call Bomont 954 or Central 7196. (7)

ART GRAINING in oak, mahogany, walnut, etc., by expert; interior woodwork; also vestibule doors and outside work grained at reasonable prices; graining only for real service in this line. Call Miller, 2232 California; Victor 3658L. (c96)

GENERAL HOUSE REPAIRING Wtd.—Do not pay agents' commission; call or address J. B. Hoagland, 4536A Greer av. Forest 5184J. (c6)

L. COMBREVIS, fancy cement garden furniture made to order. Grand 471. 5243 Manchester. (6)

STORAGE AND MOVING

BONDED WAREHOUSE — Storage, per month, $1.50 per load; moving by load or contract. National Storage Co., 2719 S. Jefferson av. (c6)

A GUARANTEED price on your moving, storage, in exchange for service. Kelner, Central 421R, Olive 3721. (c14)

UNITED Rapid Express; moving, $3.50 per load; first-class work. 714 N. Compton, Bomont 548.

CRAWFORD'S moving van for good, quick, reliable service in moving. Phone Bomont 2610. (5)

WE move, pack, store or buy your furniture. I. W. Davis, 1008 S. Vandeventer; both phones. (c8)

SOUTH SIDE Moving and Storage Co., 1th Sidney st.; dead storage for your car during winter; heated, fireproof warehouse. Phone Sidney 285, Victor 607. (c6)

BEST service, lowest prices, by contract on moving, storing and packing. Union Storage and Moving, 2219 Gravois. Sidney 1085W. (c14)

CHEAPEST and best service and guaranteed price on moving, storing and packing; furniture in exchange. Ketner, 4721A Cote Brilliante. Delmar 1309R. (c14)

BRASCH'S $25,000 bonded storage house; separate iron rooms; large padded vans; packing and shipping; careful moving; estimate cheerfully given; furniture taken in exchange. Bomont-Central 2978. 2618 Franklin. (8)

LEONORI STORAGE CO.

Fireproof warehouse, for safe storage of household goods, pianos, etc.; move, pack, ship; best service; consign your goods our care. Grand-Laclede avs.; Lindell 2155, Delmar 62. (c14)

STOVE REPAIRS

REPAIRS for any "old stove." Forshaw, 111 N. 12th. Central 3491R, Main 2048. (c8)

WALLPAPER CLEANING, ETC

INTERIOR decorating, paper hanging; work done reasonable; estimates free. J. J. Brownlee, 741 Walton. Forest 7287. (c8)

GRAND Wall Paper Cleaning Co.; rooms cleaned, 50c to 75c; work guaranteed. W. M. King, 3402 Washington. Central 9250X, Lindell 1263R.

PROFESSIONAL

ADJUSTMENTS — COLLECTIONS

COLLECTIONS—Lawyer will give his personal time and attention to limited amount of good collections. Box N-96, Post-Dispatch. (6)

DETECTIVES

DETECTIVE LADY—Does shadowing and investigating; strictly reliable. Miss Jackson, 5040 Von Versen. Forest 5426. (8)

DETECTIVE work where efficiency and shrewdness count; investigations, claims and cases arranged; no better reference can be given. Box P-144, Post-Dispatch. (66)

DETECTIVE—Does shadowing and investigating, locates missing people; absolute secrecy; consultation free. 3678 Finney av.; phone Bell Lindell 5102, Kinloch Delmar 2744X. (8)

ATTORNEYS AT LAW

CENTRAL LAW BUREAU, 806 Chestnut; legal matters; all courts; collections; experienced attorneys; advice free. (c8)

LEGAL matters attended to; charges reasonable; experienced lawyer; advice free. 610 Chestnut st., suite 407. (c8)

ALL legal matters, damages and pension cases faithfully attended to; advice free. 1023 Chestnut st. (c14)

DANCING

PRIVATE lessons, every evening; class lessons, Tuesday and Friday evenings. Prof. Jennings, Kinloch 3247X. 4470 Easton. (6)

PRIVATE dancing lessons; 4415 Washington; latest dances, guaranteed in six lessons. Forest 4869. Mrs. Miller. (c8)

SUMMER dancing school every night; dancing taught in 12 class or 4 private lessons; private lessons any hour. At Arcadia, 3517 Olive st. Telephone Lindell 4858. (c8)

NATIONAL DANCING ACADEMY — 21st and Olive; dancing Thursday, Saturday and Sunday evenings; lessons every afternoon and evening. (6)

DANCING LESSONS during the summer will be given at Cave Dancing Academy, Olive and 20th st., every Tuesday, Thursday and Friday evening, 8 to 11 p. m. and every afternoon except Sunday from 2 to 5 p. m.; private lessons by appointment. Phone Bomont 2099; Central 1513. Ahern-Albers. (c8)

INSTRUCTION

SHORTHAND, bookkeeping course, $25. Hartsock's Private School, 1050 Hamilton. Call day, night. Cabany 857W. (c6)

PROFESSIONAL

DERMATOLOGY—Superfluous hair and facial blemishes removed by 12-needle electrolysis; ladies only. Miss E. Cullen, 1831 Railway Exchange Bldg. Phone Olive 4511. (c80)

THEATRICAL

PATRIOTIC SLIDES—For sale, American flag, Uncle Sam, George Washington, President Wilson, song slides, "Star-Spangled Banner," "America" and others. A. S. Alec Co., 513 Olive st., St. Louis.

PIANO PLAYER—Sit. by woman; sight reader; transpose. Box B-221, P.-D. (5)

PIANO PLAYER—Steady work. Apply at once. T. M. A. Hall, over Gem Theater.

SHOWS Wtd.—And concessions for carnival opening, June 16, for 9 days. 6800 Page. (c6)

EMPLOYMENT WANTED

MEN, BOYS

ACCOUNTANT—Bookkeeper desires additional engagement; posting or auditing books on weekly or monthly basis; best references; salary reasonable. Box B-211, Post-Dispatch. (96)

BOOKKEEPER—Sit.; or clerk; in any capacity. Mack, 506 N. Main. Forest 398. (5)

BOY—Sit.; bright; very willing to learn electrician trade; wants steady work. 2821 Lemp av.

CARPENTER—Sit.; by 11 ... 15 years' experience. Box B-32, Post-Dis. (5)

CARPENTER—Sit.; good mechanic; repair or new; reasonable. Victor 2000L. (5)

CARPENTER—Sit.; carpenter work, painting, graining and tuck pointing. 4216W Page. Delmar 2002, Lindell 2792.

CHAUFFEUR—Sit.; experienced; do not drink. Cabany 5618J. 1372 Goodfellow. (6)

CHAUFFEUR—Sit. by colored; do own repairing; references. Lindell 3131R.

CHAUFFEUR—Sit. by colored man; do own repairing. J. Drane, Central 9495L.

CHAUFFEUR—Sit. by neat, colored; own repairing; careful driver; best reference. Colfax 1097J. (5)

CHAUFFEUR—Sit. by colored; good, careful driver; references; experienced in touring. Lindell 554. Call from 7 p. m. on.

CHAUFFEUR—Sit.; does own repairs; experienced; best of references. Phone Forest 3718R. Mr. Cecil. (4)

CHAUFFEUR—Competent, position driving and caring for cars and private place; city reference. Phone Central 5454R, Ziegler. (7)

CHAUFFEUR—Sit.; 33 years old; married; drive and repair any car; first-class references. Box B-177, Post-Dispatch. (7)

CHAUFFEUR—Sit.; colored; single; city or suburbs; willing to leave city. Bomont 2150W. (5)

COLLECTOR—Sit. by man, with chance for advancement; honest, neat. Delmar 3575L. (80)

COLLECTOR—Sit. with a real estate firm, as collector and maintenance man. Box N-34, Post-Dispatch. (94)

COLLECTOR—Of 10 years' experience would like similar position; married; very active and aggressive; bond. Box N-41, Post-Dispatch.

DRAFTSMAN—Mechanical, wants spare time homework. Box N-18, Post-Dis. (7)

DRAFTSMAN—Sit.; architectural; office or supervision. Box N-67, Post-Dispatch. (7)

DRIVER—Sit. by young married man, for wagon or truck; good references; sober. 1761 Cook.

DRUGGIST—Registered, single, wants sit.; Missouri; competent, reliable; best references. Address Druggist, 1214 N. Garrison. (5)

ELECTRICIAN—Sit. by first-class; can handle men; also estimate work. Box B-271, Post-Dispatch.

ENGINEER—Sit. by licensed engineer and machinist; also posted with ice machine. B. Sonsen, 1421 S. 18th st. (7)

ENGINEER—Licensed, wants situation; 18 years operating; experience with motors, generators, refrigeration, elevators, air compressors, heating and ventilation. Box B-281, Post-Dispatch. (7)

SITUATIONS—MEN, BOYS

FIREMAN—Sit.; stationary; experienced; good worker; married man. John Fisher, 3722 Page. (6)

HOUSEMAN—Work by first-class; good references. Forest 6489R.

HOUSEMAN—Sit. by colored; wants job work, cleaning fronts, etc., or work in boarding house; reference; more for home. Call Olive 2718.

HOUSE PAINTER—Sit.; contract or job, for owner or real estate; nonunion. Box B-1.., Post-Dispatch. (5)

MAN—Young, wishes position as clerk, evenings; references. Box N-97, Post-Dis.

MAN—Sit.; age 34, knows city thoroughly; wants steady work. Box B-2.., Post-Dispatch. (90)

MAN—Young, high school education, would like position at once. Box B-248, Post-Dispatch.

MAN—Sit.; 24 years old; with 4 years' experience in selling and handling of sales correspondence; can furnish any references desired. Box N-81, Post-Dispatch. (5)

MAN—Sit.; in the suburbs, for house, lawn and garden work; references from last place; for some Catholic preferred. Box N-50, Post-Dispatch.

MAN—Sit.; single; strictly sober; good plumber; handy with all kinds of tools; best of references; knows steam plant and some about electricity. Box G-216, P.-D. (96)

MAN—Sit. by colored; 29 years; work in garage or auto shop; learn auto trade; will accept small wages while learning. Charles Warmley, 4178 Fairfax. Phone Delmar 2388.

MAN—Sit.; some experience in using typewriter; good English student; almost through high school; wants work for summer, preferably in some advertising line. Box G-10, Post-Dispatch. (7)

MAN—Young, age 19 years, wants good and steady position to learn electrician machinist or machinist. Write or call at 2415 S. 13th, any evening before 4:30 p. m.; ask for Mr. Cuba. (65)

MAN—Sit. by young, 18; 3 years' high school education; fine references; position in office, clothing department or the like preferred; has some experience in bakery; day work desired. Box B-279, Post-Dispatch. (80)

PAINTER—First-class, wants work; nonunion. Box N-43, Post-Dispatch.

PAPER HANGER—Wants work. Lee Margelo, Lindell 4777.

SALESMAN—Auto truck, wants position with good house. Box B-227, Post-Dis. (5)

SALESMAN—Traveling Kansas, would like to secure manufacturer or jobber's line. Box B-185, Post-Dispatch.

STENOGRAPHER—Desires position mornings 8 to 12. Box N-64, Post-Dis. (7)

TRAFFIC EXPERT—A1, desires a position with a firm or R. R.; had 10 years' experience and knows every turn of all the railroads. Box B-262, Post-Dispatch. (7)

YOUNG MAN—Sit., speaking, besides English, 7 different languages. Box B-229, Post-Dispatch. (7)

YOUNG MAN—21, wishes to work in drug store during spare time; references. Box B-228, Post-Dispatch. (6)

YOUNG MAN—21, employed at present, desires position in office where efforts can earn advancement; capable of holding down responsible position; high school trained; five years' office experience; salary secondary consideration. Box N-30, Post-Dispatch. (6)

SITUATIONS—WOMEN, GIRLS

CLEANER—Sit.; cleaning, Friday, Saturday or laundry, Monday; call between 5 and 8 evenings. Lindell 2330. Grace.

DRESSMAKER—Designer and talloress, first-class, wishes work. Forest 4753W.

GIRL—Sit.; to wash dishes or nurse. Call 4024 Lucky st. Leslie Moore.

GIRL—Sit. to take care of children; 14 years old. 1821 Geyer.

GIRL—Sit. by German, 15 years, as nurse-girl or do light housework. 3128 N. 13th.

GIRL—Sit. by colored; no laundry; work; housework only. Bomont 551. Carrie Woods.

HOTEL CHAMBERMAID—Sit.; experienced; Southern girl. Bomont 1725.

HOUSE CLEANER—Sit. for Saturday. Tyler 1243R.

HOUSEGIRL—Sit. by colored for general housework or day work. Bomont 1169R.

HOUSEGIRL—Sit. by neat colored girl; will do housework; stay on place. Lindell 5896R.

HOUSEGIRL—Sit. by colored girl in de housework or office work. Apply 3453 Pine.

HOUSEGIRL—Sit.; from Southern Illinois; references. Write Miss E. A. Parker, 2231 Lucas, rear.

HOUSEGIRL—Sit.; colored would like work in mornings or laundry work; reference. Mary, Lindell 4964R.

HOUSEKEEPER—Sit. by lady of 50, in motherless home or private family. Box G-187, Post-Dispatch. (7)

HOUSEKEEPER—Sit. by woman with small child, country preferred. Forest 6027. Box G-90, Post-Dispatch.

HOUSEKEEPER—Lady has very modern West End apartment; will rent and keep house; small family; excellent references. Box B-186, Post-Dispatch. (5)

HOUSEWOMAN—Sit. by middle-aged, general housework; steady; only speak Bohemian. Call at 4710 Minnesota. (5)

HOUSEWORK—Sit. for general; no washing or ironing; go home at night; woman. Box B-175, Post-Dispatch. (5)

LADY—Neat appearing and highly educated, young, wants position in office. Box N-175, Post-Dispatch. (7)

LAUNDRESS—Sit. by experienced; colored; for Saturday. Call Alice, Lindell 2294R.

LAUNDRESS—Sit. by German woman, Monday and Tuesday. 1993 S. 8th.

LAUNDRESS—Sit.; colored woman; half days out. Call Bomont 2347W.

LAUNDRESS—German lady seeks laundry work Monday and Saturday. 3150 N. 13th.

LAUNDRESS—Sit. by experienced colored woman, laundry work or cleaning, Saturday. Call Ruth, Bomont 2702.

MAID—Sit.; neat, experienced; colored; as lady's maid; willing to leave city for summer. Call Lindell 3553. (5)

MULTIGRAPH OPERATOR—Sit. by experienced. Write Miss Burke, 4684 Tyrolean. (5)

NURSE—Sit.; Christian Science nurse, or companion. Bomont 2597. 1109 Glasgow av.

NURSE—Sit.; competent, refined; or companion or light work during day. Lindell 4385W.

SEAMSTRESS—Sit.; first-class; plain sewing and dressmaking. Colfax 813W. (5)

SEAMSTRESS—Sit. by first-class; work by day. Address 2811 Indiana av. (96)

STENOGRAPHER—If you wish the services of first-class stenographer, let me know. Box N-38, Post-Dispatch.

STENOGRAPHER-BOOKKEEPER — Sit. by accomplished young lady; am thorough, competent and can produce results; references. Box N-45, Post-Dispatch. (7)

STENOGRAPHER—Sit. by thoroughly competent and experienced, with first-class executive ability, both rapid and accurate; considerable knowledge of bookkeeping; willing to start for moderate salary. Lindell 2034. (7)

VOCALIST—Refined young lady, soprano voice, desires position to sing popular music, evenings. Box O-141, Post-Dispatch. (7)

WAITRESS—Sit.; girl; to wait on table and dining room. Call 4024 Lucky st. Bessie Moore.

WOMAN—Sit.; middle-aged, for housework. 4135 Sarpy. (5)

WOMAN—Colored, wants days, cleaning or laundry; good work. Call Susan, Bomont 1371R.

WOMAN—Sit. by colored; office cleaning or chambermaid, in mornings. D. J., 24A Johnson.

WOMAN—Young, desires position as housekeeper and homemaker in small family of culture and means; questionable environment not considered; good salary expected; indubitable references given. Box N-32, P.-D.

HELP WANTED

MEN, BOYS

AUTOMOBILE MECHANIC—First-class. Apply in person only. See Mr. Patterson, Henry Motor Service Co., 3218 Locust st. (c6)

AUTOMOBILE MECHANIC—A1; all-round man. Busy Bee Motor Car Co., 4465 Manchester. (c)

BAKER—Second hand. 1925 Cass. (c)

BAKER—First hand; apply ready for work. 710 N. King's highway. (c)

BAKER—On bread and rolls; come ready to work. 3116 S. Grand. (c)

BAKER—Good 2d hand on bread, rolls and coffee cake; day work; no others need apply. 5607 Delmar. Cabanne Bakery. (c)

BARBER—20th and F sts., Granite City, Ill. (c)

BARBER—For Saturday; $4.50 with ticket. Call Delmar 996.

BARBER—For Saturday; $4 guaranteed. 3435 Olive.

BARBER—For Saturday; $3 guaranteed; $14 week steady. 1315 Franklin.

BARBER—For Friday evening and Saturday; $6. 3215 Park.

BARBER—Friday evening and Saturday; $7.50 guaranteed. 1400 19th st., Granite City, Ill.

BLACKSMITH HELPERS—Experienced on carriage and automobile work. Apply McCabe-Powers Carriage Co., 1217 N. Broadway. (c)

BODY BUILDERS—Experienced on automobile truck bodies. Apply McCabe-Powers Carriage Co., 1217 N. Broadway. (c)

BOOKKEEPER—For installment house; must have references, state salary and experience. Box G-47, Post-Dispatch. (c)

BOX NAILER—Apply American Fixture and Showcase Co., 1928 Locust. (c)

BOY—For delivery. 5804 Gravois.

DELIVERY BOY—831 Clarendon.

BOY—To work in drug store. 4701 St. Louis.

BOY—Errand, at 1415 Syndicate Trust bldg.

BOYS—For light factory work. Apply Bullman-Whittier Mfg. Co., 2907 Gravois. (c)

BOYS—Peters Weber Shoe Co., Vandeventer and Laclede. (c)

THE WORLD

1917 Summer Resorts Annual

Just Out

Price 10 CENTS BY MAIL

Sixty-four Pages of Places Where the Vacationist May Spend His Summer Holidays. A Great Directory of Reliable Resorts.

Address The World Summer Resorts Bureau : : : The World, New York City

HELP WANTED—MEN, BOYS

BOYS—14 to 16 years. Mengel Box Co., Folsom and Lawrence. (c6)
BOYS—16 years old; bring certificates. Apply Columbia Box Co., 1900 North Market. (c8)
BOYS—16 years. Mengle Box Co., Folsom and Lawrence. (c6)
BOY—Or young man, to learn the dry goods business. 3624 S. Broadway.
BOY—14 years old, to help around office. 2610 Locust st.
BOY—To feed heelers and fudger. Johansen Bros. Shoe Co., 3640 Laclede. (c)
BOYS—And young men; wages $8 to $14 per week. Factory, Hamilton and Kennerly. (c)
BOY—To run Ford and work in shop; $6 per week. 2223 Franklin. (c)
STRONG BOYS—16; small shop; willing workers. Modern Specialty Co., 8 N. 16th.
BOY—To work in drug store; one with experience preferred; must have references. Box G-72, Post-Dispatch. (6)
BOY—Apprentice for pattern maker, with some experience preferred. Western Pattern and Model Works, 1312 S. 7th st. (c5)
BOY—Office work; 16 to 18 years old; good chance for advancement. Apply at once. 23 Branch st. (c5)
BOY—Bright, for office work during summer. Apply 301 Pierce Bldg., Saturday morning, between 9 and 10 o'clock. (c)
BOY—Must be 16 years old, to learn hatter's trade; call at once. Louis Peter, 1316-1318 Cass av. (c)
BOY—For office work; good chance for advancement; state age and salary wanted. Box K-82, Post-Dispatch. (c)
BOYS—Must be 16 years of age. Apply Ludlow-Saylor Wire Co., Newstead av. and Wabash R. R. (c46x)
BOY—Nice, strong, to learn turret lathe operation; good wages while learning. Apply today. 2828 La Salle. (c)
BOY—Or young man to work around darkroom; no experience necessary. Apply residence, 1926 Semple. (c)
BOY—17 or 18 years old, to measure cloth; good salary; apply at once. 125 Gay st., between Morgan and Franklin. (c)
BOY—Strong; general work around greenhouse. Grimm & Gorly, 4560 St. Louis av. Delmar 4325L. (c)
BOY—Smart; in drug store; 16 years old; one out of school preferred. Dougherty, 4107 Easton.
BOY—Bright, energetic, about 15, to work around factory; good opportunity for beginner. Modern Cap Mfg. Co., 923 Washington. (c7)
BOYS—Desirous of learning to become optical mechanics for shop work; must be of mechanical turn of mind and high school graduate; salary to start, $5 per week. Box K-91, Post-Dispatch. (c5)
BUGGY TOP BUILDERS—Banner Buggy Co., 11th and Howard. (c5)
CABINETMAKERS—Piecework; steady job. C. Nelson Mfg. Co., 23d and Division. (c)
CABINETMAKERS—Union. Blumer Cabinet Co., 2110-12-14 Walnut st. (c)
CHAUFFEUR—White; state age, whether married or single, wages, cars driven and for whom. Box G-11, Post-Dispatch. (c)
CHAUFFEUR—Sober, reliable, for private family; go good home and bozard; reasonable salary; some work around house; Hudson car. Apply 703 Merchants-Laclede Bldg. (c)
CHAUFFEUR—Young, single man of good habits; must be familiar with the operation and care of a Hudson super-six; apply in person and bring good references. Mr. A. S. Dewar, 7th floor, 505 N. 7th st. (c)
CHEF—For St. Louis dining car run; salary $90 per month; also second cook, $60 per month. Room 307 Union Station. (c)
CLEANER—Experienced wet cleaner and scourer. Schuck Cleaning and Dyeing Co., 4110 Olive. (c5)
CLERK—Experienced, in pawnshop. 1416 Market st.
CLERK—In office large manufacturing plant, 100 miles from St. Louis. Apply Mr. Jones, 1621 Syndicate Trust Bldg. (1c)
COAT MAKER—For Cairo, Ill; coats $8; good job for right man; week work if wanted. Call 316 Central National Bank Bldg.
COLLECTOR—Reliable young woman; give references and telephone number. Box K-98, Post-Dispatch. (c)
CONCRETE LABORERS—King's highway and Maffitt av.; best wages; money any time; long job. John F. McMahon. (c80)
COOK—Experienced short order, for night work; good pay. 4463 Easton.
COOK—Must be experienced; middle-aged man preferred. Cowman Lunchroom, 1821 S. Jefferson. (c)
COUPLE—White; apartment; janitor; state salary expected; give references. Box N-73, Post-Dispatch. (c)
CUTTERS—Experienced on white goods; steady work; good pay. Delmar Mfg., 415 N. 8th st. (c)
DIE AND TOOL MAKERS—EXPERIENCED. APPLY HOYT METAL CO., GRANITE CITY, ILL. (c7)
DIEMAKERS—Several, first-class; must have experience and good record; work starts at once. Apply 1900 Morgan st. (c5)
DISHWASHER—Owl Lunchroom, 1902 S. Jefferson. (c7)
DISHWASHER—Handy man in kitchen. Albany Hotel, 4873 Page.

DRAFTSMAN — First-class, on tool and fixture work. Call or write Nordyke & Marmon Co., Indianapolis, Ind. (c7)

DRILLER—Experienced quarry steam driller. Blair & Penrose. Perkinson Bros. (c6)
DRIVER—For ice wagon. 4811 Delmar. (5)
DRIVER—Young married man, for milk dairy work; references; A1 man wanted. Swiss Dairy Co., Madison; take McKinley car on 12th st. (c5)
DRIVER—Young man with some experience in handling laundry drivers, capable of taking charge; give age, experience and references. Box G-5, Post-Dispatch. (c6)
DRUG CLERK—Junior; at once. Hamilton Pharmacy. Delmar 1322, Cabany 130.
DRUG CLERK—Junior; with two or three years' experience; references required. See Mr. Emig, Judge and Dolph Drug Co., 515 Olive st. (c5)
DRUGGIST—Registered, with references; state salary wanted. Box N-66, Post-Dis.
ELEVATOR BOY—White, experienced on electric passenger elevator. Apply Beers Hotel, Grand and Olive. (c)
FARM HANDS—One married, two single; must be experienced. Call at room 614 Rialto Bldg.
FINISHER—Men's hats; steady year round; state experience and wages wanted; must be speedy man. De Looze Hat Works, 927 Walnut st., Kansas City, Mo. (c3)
FOREMAN—For bottoming to packing room of small factory making men's high-grade welt shoes in Chicago; must be thoroughly experienced and reliable. Write Wm. J. Condon, 833 W. Chicago av., Chicago, Ill. (c6)
FRAME MAKERS—Carr-Trombley Mfg. Co., 2d and Branch.
FRAME NAILERS—Apply Marvin Planing Mill Co., 5200 Minerva, Wellston. (c)
FRY COOK—Sober, steady man; no Sunday work. Apply at once, Village Inn, 623 Locust. (c)
GARDENER—Kirkwood 120. (c7)
GROCERY CLERK—Egan, Delmar and Aubert.
GUNSMITH—Experienced, to do general gunwork; apply at once. 812 Franklin. (c)
HARNESS MAKERS—Several; experienced, on regular factory work. Apply J. B. Sickles Saddlery Co., 2100 Washington. (c)
HATTER—Renovating, on gents' hats; call at once. Louis Peter, 1316-1318 Cass. (c)
HORSESHOER—First-class, to take charge of shop; apply at once. 2620 Walnut. (c7)
HOT TAMALE PEDDLER—Fifty-fifty and $2 extra at end of week for experienced men. 2848 Easton. (7)
HOUSEMAN—Colored; room and board on place. Alcazar Hotel, 3127 Locust.
HOUSEMAN—Colored; experienced; good references. Apply housekeeper, Stratford Hotel. (c7)
JANITOR AND WIFE—Colored. 3863 West Pine. (96)
JOB CARPENTER—803 Washington av., 5th floor. (c)
JUNIOR CLERK—About 18 years of age to work on books and bills in an insurance agency; answer in own handwriting. Box H-84, Post-Dispatch. (c6)
LABORERS—Apply Columbia Box Co., 1900 North Market. (c8)
LABORERS—Columbia Can Co., 2d and Madison. (c6)
LABORERS—5, good, for excavating. Call 3530 Tennessee, 6:30 a. m. John Mullich.
LABORERS—White or colored. 25c hour. Apply Union Quarry, 4687 Natural Bridge. (c5)
RAILROAD LABORERS—Merchants' Terminal Railroad, C. B. & Q.; can board. 2100 N. Broadway.
LABORERS—Good pay; permanent work. Apply Commercial Auto Body Co., 16th and Pine sts. (c7)
LABORERS—Colored, and rock loaders, at Edward Hely's Rock Crusher, Cape Girardeau, Mo. (5)
LABORERS—50; on conduit and trench work, Cherokee st. and Iron Mt. R. R. tracks. Grayner Contracting Co. (c)
LABORERS—A few good men, used to foundry work; don't apply unless looking for steady job; chance for advancement; middle-aged men preferred. Eureka Brass Co., 601 Red Bud av. (c6)

LABORERS—For lumber yard; steady employment. Apply 2800 De Kalb st. (c7)

LABORERS—For receiving and stockroom. Apply 2d floor, 814 Pine st. (c)
LATHE HANDS—5, experienced men on lathe work. Apply 1900 Morgan. (c5)
LUMBER PILERS—Apply Columbia Box Co., lumber yards, 2d and Palm. (c8)
LUMBER MEASURER—First-class. Apply Boeckeler Lumber Co., Hall and Mallinckrodt. (c)

HELP WANTED—MEN, BOYS

MACHINISTS—Two tool makers and 6 all-round machinists. Apply 2 o'clock. Curtis & Co. Mfg. Co., Kienlin and Hamburger. (c6)
MACHINIST—Experienced; one who thoroughly understands all kinds of sewing machines. Kurlander Bros., 610 N. 11th st., 7th floor. (c5)
MACHINIST—With die making experience; one who understands upkeep of tools and dies and is not afraid of work; to a man of this kind we can give steady employment and a good salary. Box G-4, Post-Dis. (c96)
MAN—With some experience in grocery store. Call 2103 Gravois. (c5)
MAN—Young, 16 to 20 years old. Ziegler-Frankel, 321 N. 14th, 5th floor. (c)
MAN—Young, as saloon porter; single. 1900 California. (c)
MAN—Between 50 and 60 years old, to do clerical work; answer in own handwriting. Ad. J. V. Musick, 2120 Walnut st. (5)
MAN—Experienced, to run machine in sash and door dept. Apply Frank Schmidt Planing Mill Co., Iowa and Victor. (c)
MAN—To take care of stock room. Apply Herkert-Meisel Trunk Co., 13th and Chestnut. (c)
MAN—Young, to solicit and deliver groceries; must furnish references. Box N-42, Post-Dispatch. (7)
MAN—Single, white, for janitor; must be experienced in washing windows; good wages; steady. Menteer Realty Co., 1205 Chemical Bldg. (c5)
MAN—Married, over 26 years old; must be able to furnish bond and references to fill position now open on established coffee route. St. Louis Branch, 2215 Pine st. (c7)
MAN—Reliable, take charge one of my places; no previous experience required if honest, and must have $500 cash. 607 Market.
MAN—Over 30; good size, quick; fair education; general work, wholesale; give particulars, business experience, salary wanted. Box N-5, Post-Dispatch. (5)
MAN—Young, over 16, with some experience in printing room; permanent position and good chance for advancement. Apply 5th floor, Koken, 2528 Texas. (c6)
MAN AND WIFE—Not afraid of work; man must be experienced in light farming and poultry, also a good milker; wife must be a neat housekeeper; permanent. J. C. Silvers, Florissant, Mo. (80)
MAN—Must be married, also resident of St. Louis and have some experience selling and collecting from housewife; industrial, insurance or laundry experience is considered excellent training along our line; permanent position with good salary to successful applicant. Jewell Tea Co., Inc., 2211 Pine. (c7)
MEATCUTTER—Call Delmar 1284. (c)
MEATCUTTER—For Saturday. Victor 59. 3900 Shenandoah av.
MEATCUTTER—For Saturday. 3977 Castleman. Victor 889. (c)
MEATCUTTER—Steady. Adler Market, 1124 N. Taylor.
MEAT CUTTER—Apply at 4508 Easton, between 5 and 6 p. m., Friday. (c)
MEATCUTTER—Louis Schaefer, Union Market, retail department. (c)
MEATCUTTER—First-class; references required. Wynne, 2300 Union av. (c)
MECHANIC—First-class; must be experienced on high-grade gas cars and prove his ability; apply after 4 p. m. Stanley Motor Car Co., 5883 Delmar. (c)
MEN—For light factory work. Apply 4400 N. Union av. (c5)
MEN—To learn shovel polishing. St. Louis Shovel Co., Duncan and Sarah. (c8)
MEN—Strong; for steady work; bring references. Johnson Tinfoil and Metal Co., 6030 S. Broadway. (c6)
MEN—To learn the body business; ones from the country preferred. Commercial Auto Body Co., 16th and Pine sts. (c7)
MEN—Experienced bag sorters; good pay, steady work. 2013 Morgan. N. Jaffe & Co. (7)
MEN—Young, about 18, for stock work; good chance for advancement. Singer Bros. Cloak Co., 1224 Washington. (c7)
MEN—In all parts of the United States, exempt from draft, for secret service work; experience unnecessary; no charges; free particulars. Address Oklahoma Bank & Automobile Secret Service Association, 517 Majestic Bldg., Oklahoma City. (5)

MEN—Ten. Apply BEST-CLYMER MFG. CO., Virginia and Davis. (c40)

MILL LABORERS—27½ to 31 cents per hour. J. C. Finck Mineral Milling Co., Barton and Kosciusko. (c)
MILL MEN—Attention! Wanted in Omaha, experienced cabinetmakers, moulder men, sash and door machine men; wages 35c to 40c per hour; 9-hour working day; steady employment for competent men; state experience in application and whether union or nonunion. Alfred Bloom Co., Omaha, Neb. (c80)
MOLDERS—Bench and squeezer molders. St. Louis Malleable Casting Co., 7800 N. Broadway. (c8)
NIGHT WAITER—At Samelson's 4828 Delmar.
OPERATING ENGINEER—For steam-electric power plant; 8-hour shift; must be experienced in operation of engines, turbines and a. c. and d. c. generators; state age, national and previous experience. Box K-27, Post-Dispatch. (c96)
ORDERLY—Experienced. Mo. Pac. Hospital, Eads and California avs.
PAINTERS—Open shop. 3906 Morgan.
PACKERS—In furniture factory. 2730 S 3d st.
PAINTER—J. S. Albrecht, 846 Tuxedo bl., Webster Groves.
PAINTERS—Nonunion; work year round. Woodward, 3416 Washington, after 7 p. m.
PORTER—Colored; for barber shop. 712 Chouteau av. (c)
PACKER—20 to 25 years old; experience unnecessary; must be honest and industrious; employment steady; address in own handwriting. Box N-86, Post-Dispatch.
PANTS MAKER—Good. Apply 210 Victoria Bldg. (c7)
PIPE FITTER—And helper; give references. Apply Laclede-Christy Clay Products Co., 5900 Manchester. (c)
PLANER HAND—Experienced. Goessling Box Co., Blair and Mullanphy. (c5)
PLUMBER—Good shop for rent on a thoroughfare; will supply plenty of work to pay rent monthly. Box K-97, Post-Dispatch. (c7)
PORTER—3860 Olive. (c)
PORTERS—Two colored men for porter work. Sensenbrenner's, 6th and St. Charles. (c)
PORTER—Colored; able to read and write. Canvas Products Co., 308 N 15th. (c)
PORTER—Reliable, must have little experience in cooking; good pay. 1001 Wash st.
PORTER—For barber shop. Water Tower Barber Shop, 4603 N. 20th.
PORTER—Middle aged, know something about bar business. Call at Major's Place, 6284 Clayton; Market car. (7)
PRESSER—Colored; at once. 4710 Delmar.
PRESSER—To press new coats and bushel work; white. 3520 Olive.
PRESSER—On Hoffman press. Chapman Bros., 3100 Arsenal. (c)
PRESSER—White or colored. 1822 Pendleton.
PRESSER—At once, and bushelman; must operate Hoffman machine. Apply 2006 East Grand av. (c)
PRESSER—Experienced in pulling ladies' hats. Stein-Poulson Mfg. Co., 1110 Washington, 6th floor. (c)
PRESSER—For downtown club; colored preferred; good wages and steady position to right man; references required. Box N-19, Post-Dispatch. (c7)
PRESSER—Colored man, experienced on ladies' and gents' garments; no other need apply; come ready for work. Lindell 1972. 1046 Pendleton. (c)
PRESS FEEDERS—JOB. ACME FOLDING BOX CO., 618 N. SECOND. (c8)
PRINTER—Compositors. Apply 223 N. 3d st.
SACK SEWERS—Experienced, male; white or colored; for feed mill work; good wages; steady work. Apply the Corno Mills Co., 20th and Baugh, East St. Louis. (c8)
SAW FILERS—Huttig Sash and Door Co., 1206 S. Vandeventer.
SEWING MACHINE OPERATORS—Hy. Hotze & Son Saddlery Co., 219 Chestnut. (c5)
SHEAR MEN—Good scrap iron shear men, sorters and able-bodied workingmen; colored and white; steady employment; good wages. Apply Hall and Dock. (c8)

SHEATHERS AND NAILERS—Freight car work; steady employment. Apply 2800 De Kalb st. (c7)

SHIPPING CLERK—And order filler; with skirt or garment trade experience preferred. Style-Fit Skirt Co., 923 Washington. (c6)
SHOEMAKER—First-class, to open his own business. 422 N. Vandeventer. (5)
SHOEMAKER—First-class; must be sober, steady man. 1301 S. Compton.
SHOEMAKER—First-class; steady work; good wages. 2204 Cherokee st.
SHOE REPAIR MAN—First-class; to go to Evansville, Ind.; good salary and transportation paid. Address Goodyear Shoe Repair Co., 7th and Main sts., Evansville, Ind.
SHOVELERS—40, at 8th st. and Clark av., 40c per hour; 30 days' work. Schaefer Wrecking Co. (c5)
SOAP PRESSER—Experienced. Apply N. K. Fairbank Co., 3d and Convent. (c)
SPOTTER—Must be first-class; steady position. South Side Die Works, 3823 S. Broadway.
STABLE MAN—Must have first-class references; good salary. Apply 512 S. 21st. (c)
STENOGRAPHER—Young man, in wholesale lumber office; one with experience preferred; state references and salary wanted. Box N-40, Post-Dispatch.

STOVE MOUNTERS
CHARTER OAK STOVE AND RANGE CO. Antelope and Conduit. (c80)

TEAMSTER—For lumber wagon. Apply 148 Carroll. (c)

HELP WANTED—MEN, BOYS

TEAMS—Six. 1028 Market st. Carroll Contracting Co.
TEAMSTERS—Good board and money every night. 1319 Graham av. H. J. McCauley.
TINNERS—And japanners. Apply Western Stamping Co., 18 Lucas av., near Levee. (c)
TRUNK AND CASE MAKER—Allround man; reference; write details. Modern Trunk Factory, Joplin, Mo. (7)
WAGON PAINTER—Must do lettering and striping. Merchants' Ice & Coal Co., 1417 Grattan, 16th and Park. Central 9144K. (5)
WAITER—Experienced; no Sunday work. Apply 1111 N. 3d. Central 8292R.
WHITENERS—1014 N. 10th st. (c5)
WIRE WORKERS—Usona Mfg. Co., 826 S. 18th. (c6)
WOODWORKER—For wagon shop. Merchants Ice & Coal Co., 1417 Grattan st. (16th and Park av.) Central 9144R. (1)
WORKMEN—In large chemical manufacturing plant; permanent position; good wages. Apply 117 Lafayette av. (c7)

YARD LABORERS—Apply St. Louis Cooperage Co., Main and Arsenal sts. (c7)

YARDMAN—Apply Union Sand and Material Co., Meramec st. and Oakhill railway. (c)
YOUNG MAN—And middle-aged; to run on trains; long runs. 2047 Clark. (1)
YOUNG MAN—For lunchroom; must be sober. 5 S. 9th st.
YOUNG MAN—With some experience in drug store and soda fountain work. Belt Av. Pharmacy, 923 Belt.
YOUNG MEN—Three, to sell goods on trains. Apply 1621 Clark av. (c8)
YOUNG MEN—To sell goods on trains. 214 S. 21st. (1)
YOUNG MEN—Three: to run to Birmingham; must have $15 cash security. 18 S. 18th. (c95)
YOUNG MAN—For general office work; must have fairly good education. Box N-87, Post-Dispatch.

G. M. RUBBER SHOE CO.
500 BITTNER ST.
Wants experienced callender and mill men; also arctic shoemakers and men for general factory work. Apply at factory. (c7)

SHOEWORKERS

BREAST SCOURER—Experienced, and top piece scalloper and shank inker. Pedigo Weber Shoe, Vandeventer and Laclede. (c)
HEEL SCOURER—Experienced on women's fine shoes. International Shoe Co., 12th and North Market. (c)
MAN—Scourer, heels and sand bottom. Missouri Slipper Co., 2632 Palm.
SEAT NAILERS—Stitchers, sluggers, cobblers and boys to learn shoemaking. Apply J. W. Rainey, President Factory, 18th and Wash. (c)

SALESMEN WANTED

SOLICITORS—Follow up samples; no collection; salary and commission. Southern Woman's Magazine, 105 S. 9th st. (c76)
SALESMEN—To sell lots to colored people. Call 10 to 12. McArthur, 1401 Boatmen's Bank Bldg. (c8)
SALESMEN—Exceptional opportunity for high-grade bond salesman, with automobile; factory branch. Box G-172, Post-Dispatch. (c6)
SALESMEN—And solicitors, for St. Louis and East St. Louis and surrounding towns, to sell vacuum cleaners, gas irons and household specialties; good proposition to right parties. C. F. Adams Co., 817 Locust st. (c2)
SALESMAN—Young man with a knowledge of building material, such as sand, gravel, cement; give past experience and references. Box N-10, Post-Dispatch.
SALESMAN—Young man, neat-appearing; must have strong personality and convincing manner; salary governed by productive ability; old-established progressive firm; give phone number. Box F-279, Post-Dis. (c6)
SALESMAN—We can use 3 high-grade men with selling ability; prominent, big-paying positions, with company of wide reputation can be had by men of the right stamp; references required. Phone Olive 5513 for appointment. (c)
SALESMEN—TO TAKE ORDERS FOR MADE-TO-MEASURE SUITS AND OVERCOATS; EITHER IN CITY OR TRAVEL. CALL AT PLANTERS HOTEL BETWEEN 9 AND 12 A. M., SATURDAY OR SUNDAY. A. NASH. (7)
SALESMAN—A clean-cut, experienced, progressive American, 25 to 40 years of age, to call on leads and prepare for position of sales manager with old established firm; must have at least a high school education; drawing account. Address, giving experience, in confidence. Box K-81, P.-D. (c14)
SALESMAN—Exceptional opportunity to make excellent income and secure quick promotion; we are advancing our salesmen to managerial positions as fast as they show ability; leads furnished and drawing account; it will be worth your while to investigate promptly. Encyclopedia Britannica, 204 Pierce Bldg. (c14)
SALESMAN—We need a strong, energetic, resourceful salesman, in selected territory; man of good education, personality and high character, who can produce results; there will be no limit to advancement and a man of energy will find this an unusual opportunity to make permanent connection; position worth at least $3600 to the right man. Title Guaranty Bldg., Suite 1010-16. (c)
SALESMAN—FOR SPECIAL WORK IN ST. LOUIS AND ON THE ROAD; EXPENSES FOR TRAVELING TO RIGHT MAN; APPLICANTS MUST STAND THEIR OWN EXPENSE DURING OUR TRAINING OF 3 DAYS, LEARNING OUR LINE. WE THEN WORK YOU ON A COMMISSION BASIS, AND WEEKLY BONUS. IF YOU ARE NOT CAPABLE OF EARNING $50 A WEEK OR BETTER, WITH MEN WHO ARE EARNING THAT MUCH OR BETTER, PLEASE DON'T CALL. HOURS FOR INTERVIEW, 10 TO 12 AND 2 TO 4. 311 PIERCE BLDG.
SHOE SALESMAN—Apply O. S. Kelly's, 316 N. 6th st.

THE ENCYCLOPAEDIA BRITANNICA CO.
Needs a few high-grade salesmen to work on leads only, both in the city and to travel. To salesmen of other lines seeking work, we can say that four-fifths of our successful men had never sold books before.
We particularly want men who are not only good salesmen, but who have sufficient executive ability to handle other men. Those who qualify in this respect will receive extremely rapid promotion to positions in a permanent organization which will pay them far more than is made by the average salesman.
If you are a real salesman, regardless of what line you have been in or are now selling, come in and talk it over with us. We train you thoroughly. Commission and drawing account.
204 PIERCE BUILDING. (c14)

CANVASSERS AND SOLICITORS

SOLICITOR—Wide-awake man or woman to sell coffee. 5750 Easton. Cabany 1410.
SOLICITORS—Magazine or newspaper; new club magazine proposition. See our clubs. 304, 122 N. 7th st. (c5)
SOLICITORS—Either sex; best photo ticket on the market; investigate. Delporte, 2245 S. Grand av. (c)
SOLICITOR—Hustler, with some knowledge of contracting business and acquaintance with contractors; state previous experience and give references. Box N-9, Post-Dis.

PARTNERS WANTED

PARTNER Wtd.—To furnish 6-room flat; gentleman preferred. Forest 4905.
PARTNER Wtd.—Am forced to sacrifice half interest in established business to raise $200 immediately; investigate this at once. Box G-115, Post-Dispatch. (c6)

HELP WANTED—WOMEN, GIRLS

BINDERY GIRLS—Experienced, for numbering machine. Stephens Litho. and Eng. Co., 420 N. 2d. (96)
BOOKKEEPERS—Wholesale house has openings for three young ladies; good salary to those who have had experience and good chances for advancement. Apply, stating qualifications and salary expected. Box K-63, Post-Dispatch. (c)
CASHIER—Young lady; also attendants for cigar stands. Huffman Bros., 607 Market.
COOK—In boarding house. 1817 La Salle.
COOK—First-class; good place. Come ready to work. 5446 Vernon.
COOK—Woman, experienced, for merchants' lunch; state salary expected; no Sunday work. Box G-48 Post-Dispatch. (c89)
COOK—Colored girl for cooking and housework; stay on place. Apply 3925 Washington bl. (5)
COOK—White girl; cooking and downstairs work; references; $30. Phone Kirkwood 201. (5)
COOK—White; general housework; good home; good wages; small family. 4530 Laclede.
WASHINGTON BL., 4056—Well settled colored woman; good plain cook; one that is willing to work; congenial in kitchen; no laundry, no upstairs work; live on premises.
FINISHERS—And hand sewers, on custom pants. Stoller & Carter, 709 Pine; room 406. (c7)
FORELADY—Experienced on skirts; good drawing salary to right party guaranteed. Apply to Mr. Shatz, Style-Fit Skirt Co., 923 Washington. (c5)
GIRLS—Columbia Can Co., 2d and Madison. (c6)
GIRLS—Good pay. Apply Switzer's Yellow Jacket Co., 612 N. Main. (c5)
GIRLS—For addressing by hand. 300 N. 10th st., 5th floor.
GIRLS—For light factory work; pleasant work; steady employment. Box N-93, P.-D.
GIRLS—To make buttons. Jacob Mange, 709 Washington. (c5)
EAST GRAND, 2020—Experienced girl for ice cream parlor.
GIRL—To work in lunch room; stay on place; good wages. 2706 Market.
GIRL—Ticket seller. Apply Palace Theater, Friday, at 2 p. m., 1310 Franklin. (c5)

HELP WANTED—WOMEN, GIRLS

GIRL—Young, to watch children. 4435 Forest Park bl.
GIRL—To learn examining of men's garments; good salary. Dodson-Spengler Cleaning Co., 5869 Delmar. (c5)
GIRL—Young, white, to assist with general housework and children; no laundry. 5704 Bartmer. (c)
GIRLS—About 17, for light work in canvas factory; opportunity for advancement. Apply 832 N. Broadway. (c)
GIRLS—50, to operate power sewing machines on canvas goods; good wages. Simmons Sad. Co., s. w. cor. 22d and Lucas. (7)
GIRL—Coolred, 15, to help in family of 2; hours 8 to 5; no laundry work; $2.50 week. 4707 West Lewis. (c5)
GIRLS—To make fancy feathers; experienced and learners. Redding-Henderson Mfg. Co., 1905 Locust st., 2d floor. (c7)
GIRL—German, general housework; small family. Apply 5560 Waterman, second from west. (7)
GIRLS—Experienced, to press ladies' garments. Gaubatz Cleaning Co., 4387 Laclede.
GIRL—Experienced, for apartment; must know how to cook; family of two; good wages. Apply 5355 Berlin, 2d floor west, or phone Forest 3756. (c7)
GIRLS—To learn finishing on ladies' garments; no experience required; steady work, good pay while learning. Scott's Dyeing and Cleaning Co., 3829 Olive. (6)
GIRLS—Experienced on power machines to work on caps; will start girls with $6 per week; good chance for advancement; 4th floor. 321 N. 14th. (c89)
GIRLS—16 years of age for laboratory work; must live with parents; good wages; chance for advancement; best surroundings; call Seyman Bldg., 2117 Franklin. (c5)
GIRLS—A few good girls for clerical work; only ones with some business ability, who will take an interest in their work, need apply; no shorthand, but some knowledge of typewriter desirable; apply in own handwriting. Box G-168, Post-Dispatch. (c5)

GIRLS AND WOMEN — To learn shirt ironing and folding on new shirts; steady work; good wages. ELY & WALKER D. G. CO., 8th and Hickory sts. (c8)

GIRLS—To work on custom coats. Peter Mariker Room 406, 709 Pine. (5)
HOUSEGIRL—General housework; good cook; no laundry. 4700 McPherson. Forest 6394.
HOUSEGIRL—Capable girl for general housework; good place. Delmar 2435R. (c)
HOUSEGIRL—For general housework in small boarding house. 3741 Washington.
HOUSEGIRL—Experienced, for general housework. 3439 Shenandoah. (6)
HOUSEGIRL—For general housework. 2337 S. 13th. (c6)
HOUSEGIRL—Young, to assist with housework; go home nights. 3407 S. Jefferson.
HOUSEGIRLS—Two, for dining room and kitchen; no Sundays or evening work. National Hotel Cafe, East St. Louis.
HOUSEGIRL—Young girl to assist with general housework; go home nights. 4225 McPherson.
HOUSEGIRL—Or woman, for general housework; good home, good wages; no experience necessary. 4414 Delmar bl.
HOUSEGIRL—Or woman, for general housework; no laundry; small family. 2850 St. Louis. (c)
HOUSEGIRL—For general housework; must go home at night. 953 Beach av. Phone Cabany 6297.
HOUSEGIRL—Young girl to take care of 5-room flat; may go home nights; family of two; wages $20. Box N-39, Post-Dispatch.
HOUSEGIRL—White, for housework, with or without laundry; references. 4159A Delmar. Delmar 3270J.
HOUSEGIRL—For general housework. 4256 West Florissant av., opposite O'Fallon Park. (5)
HOUSEGIRL—White, for general housework; 2 in family. 5739 Westminster, first floor west. (c5)
HOUSEGIRL—Young white girl, to assist with housework and children. 6031 Waterman, 3d apartment west. Cabany 4908. (c5)
HOUSEGIRL—Willing to do washing and ironing; will have a good home; German or Bohemian. 4211 Lafayette. (c7)
HOUSEGIRL—White, experienced, for general housework; no washing; 3 adults; good wages. Victor 3038J. 2625 Virginia. (c)
HOUSEGIRL—Experienced, for general housework. 1843 Kennett pl., near Lafayette Park. (c)
HOUSEGIRL—White, for general housework; no washing or outside work. Apply 5204A Von Versen. (c)
HOUSEGIRL—White, to assist with general housework in small family of two and small child; no washing. 3858 Utah pl.; Grand 2732J.
HOUSEGIRL—For general housework; no laundry work; take Meramec car to Gray av. Mrs. Fritz, 337 Gray av., Webster Groves. (7)
HOUSEGIRL—White girl or woman for general housework; good home; good wages; work at Bridgeton, Mo. Call at 4414 Delmar, St. Louis.
HOUSEGIRL—Experienced; general housework, assist with two children; no laundry; good home; good wages; references. Delmar 8805R. 4442A Forest Park bl.
HOUSEKEEPER—To care for 2 children; more for home than wages. 2606 N. 10th.
HOUSEMAID—Apply Jewish Hospital, 5415 Delmar.
HOUSEWOMAN—For general housework; more for home than wages. 3318 St. Vincent.
HOUSEWOMAN—Middle-aged, white, to assist with housework and plain cooking. 2627 Allen; Grand 1838M. (c)
IRONER—Experienced, on ladies' garments. Gaubatz Cleaning Co., 4387 Laclede.
LADIES—About 25, to paint statuary; paid while learning. 3717 Ohio.
LADY—Young; must be accurate at figures, also write plain hand; call this afternoon or after 9:30 Saturday. 2211-15 Pine st. (c)
LADY—Young, single or widow, superintend college dormitories and stenography. Box J-27, Post-Dispatch. (7)
NURSE—Competent, white, for infant; willing to go away during July and August. 3927 West Pine bl.; Lindell 105. (c6)
OPERATORS—Experienced on single and 2 needle machines. Service Clothing Co., 717 Lucas av. (c7)
OPERATORS—Experienced on silk waists; steady work for good operators. Peltason Mfg. Co., 705 Lucas. (c46x)
OPERATORS—Experienced in making ladies' fall hats on power machines. Stein-Poulson Mfg. Co., 1110 Washington; 6th floor. (c)
LAUNDRESS—Good, white, for Monday. Apply 4555A Clarence. (c)
OPERATORS—Experienced skirt operators; steady work; good pay; new machines. Call Kopelowitz & Co., 612 N. 11th st., 6th floor. (c5)
OPERATORS—Experienced on power machines, to sew canvas goods; steady work guaranteed with good pay; also girls to learn. Apply 832 N. Broadway. (c)
OPERATORS—Experienced, to do plain stitching on canvas work; come ready for work. Apply Kurlander Bros., 704 Washington av., 3d floor. (c6)
OPERATORS — EXPERIENCED POWER MACHINE OPERATORS ON SILK AND WOOLEN DRESSES, WAISTS AND SKIRTS; STEADY WORK; HIGHEST SALARIES. APPLY IMMEDIATELY. EISEMAN BROS., 315 N. 10TH, 3D FLOOR. (c)

OPERATORS — We need operators for Singer and buttonhole machines; good operators make big money; all U. S. Government work. Apply immediately ALLIGATOR OIL CLOTHING CO., Grand and Hickory. (c)

PANTRY GIRL—Experienced. Majestic Hotel, 11th and Pine. (c)
PIANO PLAYER—Young lady; good sight reader; no others need apply. F. W. Woolworth Co., 413 N. 6th. (c)
PRESSER—Experienced girl. Chapman Bros. Cleaning and Dye Co., 3100 Arsenal.
PRESSER—On ladies' fine garments; good salary; steady work. Dodson-Spengler Cleaning Co., 5869 Delmar. (c5)
SKIRT MAKERS—Apply at once; steady work. Finkelstein-Steiner, 823 Washington av. (c7)
SKIRT MAKERS—Must be experienced; steady all-year position; apply at once. Hirshfield Skirt Co., 905 Washington. (c5)
SODA DISPENSER—Young man, with some experience; apply at once. Herz-Oakes, 512 Locust. (c)
SPOTTER—Experienced girl. Chapman Bros. Clean and Dye Co., 3100 Arsenal. (c)
STENOGRAPHER—In office large manufacturing plant, 100 miles from St. Louis. Apply Mr. Jones, 1621 Syndicate Trust Bldg. (c)

STENOGRAPHER—Expert and private secretary; big position for the right woman; must come well recommended. Apply LINDELL DRY GOODS CO. (c)

STENOGRAPHER — Young woman above the average; must come well recommended. Apply LINDELL DRY GOODS CO. (c5)

HELP WANTED—WOMEN, GIRLS

STENOGRAPHERS—Experienced in electrical lines preferred; must be high school graduates; one for permanent position, 2 for substitute work the balance of vacation period. Call Wagner Electric, 6400 Plymouth. (c1)

SUPERVISOR — Who can instruct our inspectors, cashiers and wrappers relative to their duties in department store work. LINDELL DRY GOODS CO. (c)

SWITCHBOARD OPERATOR—For a. c. and d. c. board, manufacturing plant; 8-hour shift; one with stationary engineering experience given preferences; state age, nationality and previous experience. Box K-89, Post-Dispatch. (c96)
TYPEWRITER COPYISTS—Experienced. Call 518 Granite Bldg. (c)
WAIST MAKERS—Apply at once; steady job. Finkelstein & Steiner, 823 Washington. (c8)
WAITRESS—Experienced; wages $8 per week. Apply 202 N. 8th st. (c)
WAITRESSES—Experienced arm. Wohler's, 105 N. 6th. (c8)
WAITRESSES—Experienced, for night work in lunch room. Room 307, Union Station.
WAITRESS—Must be experienced. Robinson's, 3559 Olive.
WAITRESSES—Experienced in restaurant. Gem Restaurant, 710 Pine st. (c)
WAITRESSES—Room and board furnished. Apply National Hotel, National Stockyards, East St. Louis. (c5)
WOMEN—Two; expeirenced bag sorters; good pay. 2013 Morgan st. N. Jaffe & Co. (6)
WOMAN—Experienced fur finisher; good wages; steady work. Apply Katz The Furrier. 4825 Delmar bl., Forest 2908. (c7)
WOMAN—Colored; general housework; pay good wages; good home; references. Forest 1295 6R. (7)
THE Y. W. C. A. Employment Department, 1411 Locust st., is making special efforts to secure day work for women whose husbands or sons have gone to the front. Patriotic women are asked to help us by phoning their needs for nurses, laundresses, cleaners, restaurant workers, menders, seamstresses, etc. Olive 4875, Central 8855. (c8)

NEW ERA SHIRT FACTORY
901 Lucas av., wants power machine operators to whom we will teach shirt making. Come in and talk it over with Miss Herzog. She will tell you what we can do for you. (c5)

G. M. RUBBER SHOE CO.
500 BITTNER ST.
Wants experienced girls to make rubber shoes and arctics; girls paid while learning. Apply at factory. (c7)

LAUNDRY HELP WANTED

DRIVER—Young man with some experience in handling laundry drivers, capable of taking charge; give age, experience and references. Box G-5, Post-Dispatch. (c6)
GIRLS—Experienced, for hand pressing. Service Clothing Co., 717 Lucas av. (c7)
IRONER—Experienced ladies' clothes ironer, also experienced folders in flat work department; piece work. 2019 Morgan. (c5)
LAUNDRY GIRL—At Washington Hotel; $18 per month, room and board. Apply at laundry, King's highway and Washington. (c)

MACHINE OPERATORS
Bosom ironer on gas roll machine; also a body ironer. Rice-Stix Shirt Factory, 2850 S. Jefferson. Victor 31 or Sidney 135. (c)

OPERATOR—Experienced bosom press; also cuffer and neckbander. New American Laundry, 2019 Morgan. (c6)

SALESWOMEN WANTED

DEMONSTRATORS—Ladies, experienced, good references, to travel, established advertised necessity; salary and expenses. Ralston Purina Mills, 8th and Gratiot. (c8)
SALESGIRL—Candy, thoroughly experienced; steady work. Crest Candy Shop, 517 N. Grand.
SALESLADY—Experienced dry goods; must speak German. 2726 Chippewa.
SALESLADIES—F. W. Woolworth Co., 413 N. 6th. (c)
SALESLADIES—Ten; $2.50 day; advertising campaign; steady position; city; travel. Berton Bellis, 4549 Cook av. (73)
SALESLADIES—House-to-house; $1.30 a day and commission; call Flos Studio, 509 N. Broadway. (c16)
SALESLADIES—Experienced, for ladies' ready-to-wear department. Apply Baer's, 1556 S. Broadway. (c5)
WOMEN—Ten, to travel in Canada and Pacific Coast; established international business; experience unnecessary; St. Louis work also; must be over 25 and of good appearance; $125 month and transportation, with advancement according to ability. See E. P. Rucker, room 1014 Jefferson Hotel; no phone interviews. (5)

SHOEWORKERS

GIRL—To trace. Apply Mr. Page, Capitol Factory, 18th and Wash. (c)

BUSINESS CHANCES

BUSINESS CHANCES

BUSINESS CHANCE—Bakers, attention! We will sell movable bake oven, guaranteed satisfaction, terms to suit; write for catalogue. Middleby-Marshall Oven Mfg. Co., 605-07 S. 6th st., St. Louis, Mo. (c36)
AN established manufactory desires a partner with some capital. Box N-14, P.-D. (96)
BANK—Control of country bank in Western Washington, paying $300 per month; about $10,000 will handle. C. C. Hubbell, Bothell, Wash. (6)
LAND—For sale, 1500 acres coal land, in proven field; quality unsurpassed as by-product coal seam; 45 inches clean coal close; trains plenty; price $1750 per acre. Can ship coal 60 days. Address Box 73, Flat Lick, Ky. (89)
PARTNER with $300 wanted, in good going business; rare chance. Box B-269, P.-D. (7)
THE greatest investment oportunity without exception ever placed on the St. Louis market is now within your reach and the proper officer of this company will be pleased to furnish complete data upon request. Call on or write Combination Asphalt and Oil Co., 2048 Railway Exchange Bldg., St. Louis, Mo. (7)
WILL sacrifice half interest in established business; must raise $200 at once; snap for right person. Box G-57, Post-Dispatch. (c6)

BUSINESS WANTED

BUSINESS sold quick; call, write or phone Main 208, Central 6453, for full particulars. E. L. Caspar & Co., 103 N. 9th st. (56)
GROCERY Wtd.—Have clear lot, West End, where values increase daily; want grocery. Box B-255, Post-Dispatch. (5)
GROCERY Wtd.—Exchange my nice single flat; good location and rented; adjust difference if any to suit. Box B-252, P.-D. (5)

BUSINESS FOR SALE

BLACKSMITH AND REPAIR SHOP—In country; best location in town; business good; must sacrifice. Rutledge & Kloppenberg, St. Clair, Mo. (7)
BLACKSMITH SHOP—And horseshoeing; 2 fires, all complete; corner Halls Ferry and Robbins Mill rds., 2 miles east of Florissant. H. J. Rosenkoetter, Florissant, Mo. R. D. 34; phone K. 66L. (c)
BUSINESS—One-third interest in ice and coal business; 225 customers in county. Address Box 81, Overland, Mo.
CIGAR STORE—Stationery, etc.; reasonable; good location. Box N-21, Post-Dis. (7)
CIGAR BUSINESS—Downtown; short hours; good business; cash only. Box G-143, P.-D. (5)
CONFECTIONERY—$300 will buy an old established confectionery, toy and notion store. 1912 N. Grand. (c5)
DRUG BUSINESS—Small, unopposed; fine town. Glenn & Co., Powersville, Mo. (8)
HARDWARE dealers, attention! For sale, complete hardware stock; invoice $20,000; take $15,000; or will sell part on same basis; cash and terms; will consider local income property for part. Emil Wachter & Son, 1402 S. Broadway. (c5)
LUNCHROOM—And restaurant; $200; two living rooms; rent $15 month; old established; good business. 1437 S. Broadway. (2)
MERCANTILE BUSINESS—For sale, my home and small mercantile business; splendid location. Box 24, Yellow Pine, Ala. (6)
MILLINERY STORE—Old established; highest bidder; must sell. Call between 10 and 2, 2204 Cass.
RESTAURANT—Francais Restaurant, 4953 Delmar bl. Forest 4890. (5)
ROOMING HOUSE—9 rooms; will reserve part of first floor; terms. 3129 Bell.
ROOMING HOUSE—18 rooms; established 9 years; retiring; positively clearing $100 over rent. 2728 Locust.
ROOMING HOUSE—10 rooms; coal and kindling; $175; good income; make offer. 3035 Washington.
ROOMING HOUSE—8 rooms, completely furnished for light housekeeping; price cut to $200, cash; must sell, leaving city. 3034 Easton; rent paid to July. (1)
ROOMING HOUSE—10 rooms, furnished elegantly, all new, no junk; full of permanent roomers; income $100; cash or terms; must sell at once, leaving city; bargain; investigate. 4122 Delmar.
SALOON—Good factory location, willing to exchange for small farm; city lots or house, reason for selling, sickness. Box P-75, Post-Dispatch. (12)
STORE—Ice cream, candy and fruit; free bridge approach. 912 S. Seventh. (96)
TINSHOP—Other business. 2336 E st., Granite City, Ill. Phone Kinloch 152. (80)

PATENTS

F. J. LARSON, patent attorney, advice and folder free. 816 Wainwright Bldg. (c8)
PATENTS OBTAINED—Higdon & Higdon, 606 Central National Bank Bldg. Main 1506, Central 748. (c8)

FOR SALE—WANTED

MISCELLANEOUS FOR SALE

BABY BUGGY—For sale; brown willow; good condition; $8, if sold at once. 2421A Bellegalde.
BARRELS—For sale, first-class second-hand empty slack barrels, with heads, any quantity, carload or less. Layton Pure Food Co., East St. Louis, Ill. Phone Bridge 573. (c7)
BASEBALL SUPPLIES—For sale; good as new; cheap if sold at once. 1724 Dolman st.
BRONZE POWDER—Gold bronze powder cheap. Box N-12, Post-Dispatch. (96)
BUTCHER'S ICE BOX—For sale and two blocks. Union Poultry, Union Market. (5)
CASH REGISTER—For sale, National, total adder, with detail strip. 4106 West Lee.
CASH REGISTER—For sale, National; double drawer, total adder; will sell cheap. 1005 Market st. (c)
CASH REGISTERS—All makes, from $10 to $600; distributers for St. Louis cash registers; bargains in National registers. Cash Register Sales Co., Cen. 2050. 213 N. 10th. (c8)
DENTISTRY—1 Ritter engine, 1 Columbia chair, 1 cabinet. 4637 Easton.
FANS—For sale or rent, A. C. or D. C. fans and motors; wiring, repairing and installing. Acme Electric Co., 126 Market st. (c80)
GARDEN HOSE—For sale, 50 feet, slightly used, $2; wagons and lawn mowers. Franklin Hardware Co., 812 Franklin. (c6)
GARDEN HOSE—For sale, 50 ft. wire wrapped, slightly used, $2.75; 50 ft. of ½-inch new garden hose, $2.85; a full line of lawn mowers at a bargain. Franklin Hardware Co., 812 Franklin. (c6)
HOTEL RANGE—For sale, large, in perfect condition, cheap. 1005 Market. (c)
LAWNMOWERS—For sale, ball bearing or plain bearings, at reduced prices; large line of all grades of garden hose. Franklin Hardware Co., 812 Franklin. (c6)
METAL GARAGE—For sale, 14x22 inside; good as new. 4937 Berlin. For further information call Olive 2217. (c5)
NEW city map, just out, showing route of every car line; every street indexed and numbered; prepaid, 25c. Foster, 410 Washington. (c86)
OPERA CHAIRS—For sale, folding, any amount up to 200. 2336 S. 12th. Central 5161R—Victor 2364J. (c7)
SCREEN DOOR—For sale, large oak, suitable for store front; also screens for porch. 4312 Cook.
UNLISTED stocks bought and sold. T. H. Forrester Co., 800-802 Central Nat. Bank Bldg. (c8)
UNREDEEMED sample cases for sale; suit cases, trunks, clothing; all bargains. Ben Levi Loan store, 600 Walnut st. (c89)

MISCELLANEOUS WANTS

CASH REGISTERS Wtd.—All makes; will pay spot cash. Cash Register Sales Co., 213 N. 10th st. Kinloch Central 2050. (c8)
CLOTHING—20,000 suits, overcoats, ladies' dresses, neat; ship Montana; pay up $25. Del. 365. For. 767. Auto call anywhere. Montana Clothing Co., Gelber, 4426 Page. (c8)
LAWN MOWER Wtd.—Second hand; must be in good condition. Forest 3437. (c6)
PERCOLATORS—We repair all makes, put on new handles; also solder aluminum cooking utensils. 915 N. Broadway (c8)
SHOTGUN Wtd.—Rifle, revolver, canary bird and sporting goods. Box B-213, Post-Dispatch. (7)
WANTED—Old gold, silver, platinum, broken jewelry, old false teeth bought. Miller, 4 N. 12th st. (8)
ALL kinds old or broken false teeth and bridge work bought. S. Smith & Co., 513 N. Grand, opp. Metropolitan Bldg. Lindell 1720. (c15)

MISCELLANEOUS FOR RENT

FANS—For rent. Imperial Electric Co., Olive 155. Central 4278. (c8)

HOUSEHOLD GOODS WANTED

BEDS Wtd.—Carpets, furniture of all descriptions; contents flats, dwellings; need goods badly; best cash prices. Schober, Delmar 2985, Forest 3953. (8)
BEDS—Furniture, rugs, contents of dwellings or small lots; we pay the best prices in town. Call Forest 5025 or Delmar 3846; Dennis Bros. (c8)
CARPETS Wtd.—Furniture, all descriptions, badly. Orcutt Storage, 4729 Easton; Delmar 694, Forest 2648. (8)
CARPETS Wtd.—Rugs, contents flats; highest cash prices. Walter, Central 8785, Bomont 3287. (c8)
CARPETS Wtd.—Furniture of all kinds. Haffner, 2741 Franklin; Bomont 2044. Central 67. (c14)
CARPETS Wtd.—Furniture, stoves, feathers, contents of flats and residences; highest prices paid. Bensinger, 756 Walton av.; Forest 6391, Delmar 2528L. (8)
FEATHERS—20,000 pounds of old feathers; pay 30c-43c old ones and 60c-85c new ones. Montana Feather Co., Delmar 365, Forest 767. 4426 Page bl.; auto service. (c8)
FEATHER BEDS Wtd.—AA1; 1000; we pay highest prices for old and new feathers; delivery machine will call immediately. Pillow Mfg. Co., 1202-04-06 High st. Central 5614L, Olive 4161. (c8)
FURNITURE Wtd.—Four rooms; good; spot cash; will pay more than dealers. Olive 12268.
FURNITURE Wtd.—Any amount; pay high price. Keiner, 4721 Cote Brilliante. Delmar 1390R. (c14)
FURNITURE Wtd.—Badly; spot cash; contents flats, dwellings; get our bids before selling. Orcutt Storage, 4729 Easton; Forest 2648, Delmar 694. (8)
FURNITURE Wtd.—Badly; large and small lots; contents flats, dwellings; highest cash prices. Schober, 4455 Page; Delmar 2985; Forest 3953. (8)
FURNITURE Wtd.—We pay highest cash prices for all kinds of furniture, household goods or entire contents of houses. Frank C. Baker, 2900 Market; Bomont 2494, Central 374. (c14)
GAS AND COAL RANGE Wtd.—Combination. Box G-26, Post-Dispatch. (c8)
HOUSEHOLD GOODS Wtd.—Nothing too small or too large; sure safe if goods are paid for; write or call. Levy Bros., 311-13 S. 14th st. Olive 3028 or Central 3593. (c5)
A. J. PORTMANN will pay more money for your furniture. Central 5659. Tyler 61. (7)
ANYTHING bought, sold or exchanged. Stoecker & Price, 1928 Franklin; Central 137, Bomont 22. (c8)
BEST cash prices, contents flat, residences; large, small lot. 2618 Franklin; Bomont, Central 2978. (8)
BEST price paid for household goods; also in exchange for moving. 2219 Gravois; Sidney 1585W. (c14)
FOR your information: If Menkhus & Bamberg don't buy your furniture, you're losing money. 1903 Franklin. Central 4797R. (c36)
WANTED—Best class of furniture of all kinds; buy contents of residences and flats. 3615 Laclede av.; Delmar 62, Lindell 2155. R. U. LEONORI AUCTION CO. Auct'rs. (c14)
WE pay highest prices for furniture. Keiner, 215 S. 14th st. Central 421R, Olive 3721. (c14)

Before Selling Your Furniture
Get our bid; contents of dwellings or small lots. Call Forest 5025 or Delmar 3864.
DENNIS BROS., 4945 St. Louis av. (c8)

FURNITURE WANTED BADLY
All descriptions, large or small lots, contents flats, dwellings; highest cash prices paid. SCHOBER, 4455 Page bl. Delmar 2985. Forest 3953. (8)

HOUSEHOLD GOODS FOR SALE

BABY BUGGY—For sale, good condition, $3.50; new fine reed carriage, $17.50. Klanlein's, 1429 S. Vandeventer. (c93)
BED—For sale, white enameled, spring and mattress; good as new. 5315 Berlin, first floor. (c6)
BED—For sale, walnut, unique and handsome, in good condition; big bargain; $25. May be seen at 1312 Chemical Bldg. (c7)
BOOKCASE—For sale, rugs, beds, buffet, refrigerator, rockers, dresser, cabinets; other goods. 4007 West Pine bl.
BRASS BED—For sale, and spring, ¾, new; sell for $19; half of cost. 5531 Berlin, 3d floor. (5)
BRASS BED—For sale; $12; springs, $3; hair mattress, $3; rug, $15; leather couch, $5. 3707 Page. (5)
CARPET—For sale, secondhand rug and stair carpet. Chicago Carpet Cleaning Co., 3820 Finney. (c)
DAVENETTES—For sale, slightly used; overstocked; will sell cheap for cash. 1202 S. Broadway. (c96)
DAVENETTE SUITE—For sale; mahogany, consisting of davenette, rocking chair, chair, desk and dressing table; used very little; at a bargain. 1005 Market st. (c)
DINING TABLE—For sale, chairs, sideboard, 2 rockers, small refrigerator, iron safe. 3863 Russell.
FURNITURE—For sale; library and other. Apply 5357 Bartmer.
FURNITURE—For sale, $2.75 down, $1 a week, buys $38 worth, slightly used furniture. 1202 S. Broadway. (c8)
GAS RANGE—For sale; 1 small; 1 large; also radiator; parlor suite; good condition; cheap. 3017 N. Spring. Central 5065X. (c6)
HOUSEHOLD GOODS—For sale, and piano, reasonable; can be seen Saturday. Langan & Taylor. Ask for Mrs. E. C. Ayres. (7)
ICEBOXES—For sale, top and side icers, slightly used, good condition; will sell cheap. 1202 S. Broadway. (c89)
ICEBOXES—For sale, $3.50 up; gas ranges, $4.50 up; kitchen cabinets, $7 up; cotton felt mattresses, $4. Kaplan's, 1102 Market. (c80)
ICE CHEST—For sale. Herrick, Sheraton mahogany dining room chairs, fine Simmons brass bed, rugs, etc. Bell, Grand 754M. No dealers. (96)
REFRIGERATOR — For sale, McCray, slightly used; also one Crawfard cheese cutter. Phone Lindell 811, or call 3326 Maryland.

HOUSEHOLD GOODS FOR SALE

RUG—For sale. Axminster; mahogany chair; used short time. Grand 4474R. (c)
RUGS—For sale; big bargains; cleaned. Globe Carpet Cleaning Co., 3624 Olive. Both phones. (c8)

$30 BEDROOM OUTFIT, $25.
Consisting of bed, spring, mattress, dresser, washstand, rug, rocker, center table and two chairs; terms, $1 a week.
LOUIS GOLDBERG FURNITURE CO., 1918-20-22 Franklin av. (c8)

LANGAN'S BARGAINS
We handle a line of new sample furniture purchased from large factories, on which we can save customers at least 30 per cent. We also have a great lot of furniture taken from storage. Your wants can be supplied from kitchen to parlor. Terms, 30, 60, 90 days. EDW. A. LANGAN FURN. CO., 2004 Morgan st. Bomont 399. Central 5058. (c8)

Slightly Used and New Household Goods for Sale, Cash or Time.
In the low-rent district, and this means a whole lot to you. We also exchange our new and up-to-date furniture for your old and out-of-style furniture. Ring us up; Olive 4579 or Central 5227R. Just received a complete line of old ivory, bird's-eye maple, mahogany, American walnut and oak bedroom suites, and guarantee prices on same the lowest in St. Louis. Slightly used dressers at $8.75; chiffoniers, $7.65; rugs, $8.75; rockers, $1.75; chifforobes, $16.50; bird-cage beds, $5.75; gas ranges, $4.50, $7.50 and $11.50; combination gas and coal ranges, $38.75; refrigerators, $6.50, $9.50 and $12.50; six-foot pedestal extension tables, $9.50; leather-seat chairs, $1.65; buffets, $16.75; sideboards, $12; 9x12 Crex rugs, $9.85; new Jacobean finish in the William and Mary styles dining room suites are beauties at $96 for 9 pieces. Dandy 3-room outfits at $85, $6 down, $1.50 a week. Our prices are right; they will interest you, and our services are such that you will want to come back again. Open Saturday nights to 9 o'clock.
WALKER-ARMSTRONG HOUSE FURNISHING CO., 1306 Olive, opp. Public Library. (c14)

FURNISHED HOUSES AND FLATS

FURNISHED HOUSE—For sale; furnished in mission oak, mahogany, bird's-eye maple; income $108 month. 4537 Morgan.

BOOKS AND PERIODICALS

COURT REPORTS—For sale. Missouri Supreme Court reports, text books, office partition. Roe Bldg., room 402. (7)

CLOTHING

WANTED

CLOTHING CASTOFF Wtd.—Men's clothing; best prices. I. Sol, 1406 Cass av. Tyler 2853, Central 8151R. (c14)
CLOTHING Wtd.—Pay highest prices. See Nessenfeld, 3314 Olive. Bomont 3021, or call at store. (c8)
CLOTHING—20,000 suits, ladies, dresses; ship Montana; pay up $25. Del. 365, For. 767. Auto call anywhere. Montana Clothing Co., Gelber, 4426 Page. (c8)
CASH paid gents' clothing, ladies, dresses, suits, etc. S. Smith & Co., 513 N. Grand. Lindell 1720. (c8)
CASTOFF SUITS, overcoats, pants, bought and sold. Postal, Yatkeman, 2309 Market. Central 6741L. (c8)

A HIGH PRICE FOR CLOTHING
For Texas shipment; 25,000 castoff men's suits, overcoats, pants, shoes, dresses; pay up to $27; don't sell until you see us.
TEXAS SHIPPING CO., 926 S. Vandeventer. Grand 3251. Delmar 50R. (c8)

FOR SALE

CLOTHING—Spring and summer suits and overcoats; very cheap; all sizes. 711 N. 6th st., 2d floor; Olive 4649. Green's. (c57x)

POULTRY AND BIRDS

BABY CHICKS—For sale; every day. 1443 North Market.
CHICKS—For sale. $1.50 per dozen; every day. Zimmerman Hatchery, 3408 S. Spring. (c30)

SAFES

SAFES—New and secondhand; all sizes, all makes; buy now for bargains. John Baumann Safe Co., 4th and St. Charles sts. (c8)
SAFES—Hall and Victor; fire and burglar proof; lowest prices; new and secondhand. Safes opened and repaired. Largest dealers. Howe Scale Co., 409 N. 4th st. (c8)

HORSES AND VEHICLES

FOR SALE

BRONCHOS—For sale, good team; also delivery horse; storm buggy. Farm Yard, 3000 Market. (80)
CARPENTER WAGON—For sale; real bargain. J. Hierman, 618 Jackson st. (34)
HARNESS—For sale; new and secondhand, at rock bottom prices. Geo. Grassmuck, 1319 N. Broadway. (c5)
HORSES—For sale, 10, and mares; been used in bread wagon. 1825 N. 18th st. (c)
HORSES—For sale; wagons, tarpaulins; going out of business. Apply 3527 N. 25th. (3)
HORSES—For sale; Free Bridge Stable; 10 large draft horses, mares; 5 cheap mules. 315 Chouteau.
HORSES—For sale, mares, 12; wagons, buggies; all kinds harness; cash, time. 2410 N. Taylor. (5)
HORSES—For sale, two delivery; light top wagon, storm buggy, cheap; went out of business; must be sold immediately. 3530 Missouri.
MARES—For sale, 4, good, young, in fine condition. Weiss Beer Brewery, 1300 S. 7th.
MARE—For sale, good, strong; no dealers; $50. 2318 Randolph.
MARES—Will sacrifice team farm mares and harness for $100; also pony. 4224 Evans.
MARE—For sale; chunky, 1300 pounds; using machines; cheap. 2719 Park. Compton Heights Laundry. (c46x)
MARES—For sale, by widow, team of good work mares and harness; must sell. 3032 Cass av. (5)
MARE—For sale; coal wagon, harness, $60; 4 top wagons, spring wagon, $15 to $20 each; 5 sets single harness; good condition; cheap. 2735 S. Broadway
MARES—For sale, work mares, horses, 12 allround purposes; $25 up; wagons, harness; all kinds; cheap; selling out. Page Transfer. 3008 Page. (5)
MARES—For sale, farm mares, horses, mules; 10 young mares, large and small, 4 in foal; 10 horses for farm or city use; 10 large horses for logging; good pullers; 20 double sets harness, collars; stock guaranteed. 3112 Cass av.
MULES—For sale, team mules, wagon and harness; also 8-year-old horse. 3830 California.
MULES—For sale, two pairs of fine mules, heavy top wagon and harness. Scalzo-Gunn-Floreta Fruit Co., 416 Wash st. (c)
PEDDLER'S OUTFIT—For sale, horse, wagon and harness. Phone after 5, Victor 3518X.
WAGONS—To sell; charge 10 per cent commission; no storage. 2410 N. Taylor.
WAGON—For sale, 1-horse, and harness; splendid condition. St. Louis Grocery, 528 N. Theresa. (c)

MACHINERY

WANTED

HOISTING ENGINE Wtd.—Without boiler; also friction winding drum. Merchants' Ice and Coal Co., 314 N. 4th st. (5)

FOR SALE

EXHAUST FANS—For sale; motors and ceiling fans; reasonable. 1429 Chestnut st.; Central 1523L. (c8)
LATHE—Large, and other tools. 113 S. 3d.

GOLD AND SILVER

HIGHEST price paid for jewelry, old false teeth, $3 to $10. Miller, 4 N. 12th st. (8)
BEST price paid for old gold and silver. Aldore Jewelry Co., 213 N. 14th st. (c60)
BEST cash price old gold, silver, platinum, Victrolas, records, musical instruments. H. Miller, 3 N. Broadway; no branch stores or auto will come. Central 3275, Olive 5471. (5)
CASH PAID, old gold, silver, platinum; up to $10 for old false teeth. Miller's buying department. 1322 Olive st.; tel. Olive 1242. (c8)
CASH paid, old gold, silver, platinum, diamonds, old false teeth, with or without gold. S. Smith & Co., 513 N. Grand, opp. Metropolitan Bldg. Lindell 1720. (c15)

STORE AND OFFICE FIXTURES

FIXTURES—For sale, plate-glass case, 17 feet by 2½ feet, 6 feet high; also one 7½ feet by 3¼, 6 feet high. 7002 S. Broadway. (7)
OFFICE PARTITION—For sale, furniture; old law books. Apply Room 402 Roe Bldg. (7)

TYPEWRITERS

DICTAPHONES—For sale, two No. 6 dictating dictaphones, two No. 6 transcribing dictaphones; like new; big bargain. Box B-207, Post-Dispatch. (6)
TYPEWRITERS—Selling all makes; complete line; repairs, rentals. Union Typewriter Exchange, 111 N. 9th st. (c8)
TYPEWRITERS rented, nonvisible, 4 months, $5; visible, 3 months, $7; initial payment applies if purchased. American Writing Machine Co., 801 Pine; Main 4413, Central 1213. (c8)
TYPEWRITERS—For sale; Underwood, Oliver, Remington, Royal, Smith; factory rebuilt typewriters, $15, $25, $30; rentals 3 months, $4 upward. St. Louis Typewriter Exchange, 211 N. 10th st. Main 1742, Central 4930. (5)

AUTOMOBILES

FOR HIRE

FOR HIRE—Fords, rent from me; do your own driving. Tyler 729, Central 4934. (5)

AUTOMOBILES

FOR HIRE

FOR HIRE—Fine, roomy 5-passenger touring car, $1.50 hour. Sidney 587.
FOR HIRE—Ford 1916 touring car, $1 per hour; careful driver. Central 9758L.
FORDS—For hire; 1917; $1 per hour. Forest 7446, Delmar 3329R.
FOR HIRE—1917 Ford, $1 per hour. Forest 7233J; Delmar 1811L.
FOR HIRE—1917 Ford cars, $1 an hour. Forest 7233J, Delmar 3317L.
FOR HIRE—Cadillac, 7-passenger; private car. Delmar 2582R, Forest 1697M.
FOR HIRE—5-pass. Ford touring cars, $1 per hour. Forest 1697M. Delmar 2582R.
FOR HIRE—Trucks for outings; open date Sunday. Victor 1465 or Grand 2917.
FOR HIRE—Luxurious 1917 limousine and touring cars; $2 per hour. Forest 7225.
FOR HIRE—Several new Ford cars; driven by owner; $1 per hour. Forest 3517.
FOR HIRE—Luxurious limousine and touring cars, $2 per hour. Forest 7225.
FOR HIRE—New 6-cylinder Chandler 7-passenger private car; owner driver. Delmar 2512J.
FOR HIRE—Chalmers limousines, touring cars, $1.50, $2. Delmar 833. Forest … or 6224.
FOR HIRE—7-passenger Packard touring cars, limousines; careful drivers. Lindell 1038; Delmar 4543R.
AUTOMOBILE—For rent; will rent my large Stoddard-Dayton car to responsible chauffeur; must have references; can stand responsibility for car. 4016 Page bl.

RIDE IN THE BEST.
For hire, 7-passenger Pierce-Arrow touring or limousine. $2 hour. Lindell 5815 or Delmar 745.

DOLLAR AUTO LIVERY CO.
For hire, Ford limousines, touring cars and trucks, with driver, $1 hour. Central 61, Bomont 612.

AUTO TRUCKS FOR HIRE
Gunn Transfer Co., 17th and Walnut sts. Olive 81, Central 773. (c8)

WANTED

AUTOMOBILE Wtd.—Old model; 4 or 6 cylinder; condition no object. Bomont 1690. (c8)
FORD Wtd.—Touring car, 1917 model; will pay good price. Central 928; Bomont 1126.
FORD Wtd.—Roadster or chassis; condition no object. Superior Ford Repair Co., … N. Glasgow.
TOURING CAR Wtd.—Ford or Dodge preferred; 1917 model. Olive 4152. Cheap for cash.
L. WALDMAN & SON, dealers in second-hand, burned, damaged, wrecked automobiles. 3048 Dickson st.; Central 8310L.

COUPES

FORD—For sale; 1916 coupelet; in excellent shape. Ford Agency, 1617 S. Jefferson. (c14)

ROADSTERS

DODGE—For sale, roadster; run less than year; perfect condition; extra tires; … Call Mr. Milks, Lindell 3636; Central …. Car at Sperreng-Oakland Co., 3436-38 Lindell bl.
FORD—For sale; roadster; in perfect running order; will sacrifice; only $19… Easton av.
FORD—For sale; roadster, 1916; running condition; sacrifice $225; must sell. 917 Walton av.
STUTZ—For sale; roadster; excellent condition, $900 cash. Box P-152, Post-Dis.
SEE Newell for renewed Haynes cars, from $800 to $1350. Come in and look over our stock. Bomont 2600. Central 2775. … Locust st.
SPEEDSTER—For sale; in fine condition; $200; see car at Kalb & Cotton Garage, Sutton and Manchester, Maplewood.
ROADSTER—For sale, 4-passenger, as it stands, $50. 313-15 S. 12th. Central 5161R. Victor 2364J.
SEE Newell for renewed Haynes cars, from $800 to $1350. Come in and look over our stock. Bomont 2600. Central 2775. … Locust st.

1916 CHALMERS
A neat, powerful, 6-cylinder roadster model; finish still bright; upholstering like new; tires show little wear; easy running, quiet; wide range of speed; you'll be satisfied with the car and the price.
WEBER IMPT. & AUTO CO., 1900 Locust st.

GRANT ROADSTER
1916 model, refinished, handsome olive-green, with black hood and fenders; upholstering shows no wear; in fact, the car looks and operates like new; a light, rugged car, economical to operate; it represents a real saving.
90 OTHER BARGAINS.
WEBER IMPT. & AUTO CO., 1900 Locust st.

RUNABOUTS

FORD—For sale; 1915 runabout, in perfect running order; sell cheap for quick sale. 2315 Locust st. (c8)
FORDS—For sale; runabouts; several, in good shape. Ford Agency, 1617 S. Jefferson av. (c14)

TOURING CARS

CADILLAC—For sale, 1913 5-passenger; electric lights and starter. 2621 Locust st. Central 2775. (c80)
CADILLAC—For sale, touring, 1913, electric starter; excellent condition; sacrifice $300. 917 Walton av.
CHEVROLET—For sale, Baby Grand touring car, 5-passenger; electric lights and starter; first-class condition. 313-15 S. 12th. Central 5161R; Victor 2364J. (c7)
FORD—For sale, touring car, 1917 model; first-class condition. 2326 Market.
FORD—For sale, touring car; electric lights, engine overhauled; 1917 magneto; … 3728 North Market. (6)
FORD—For sale, touring car; good mechanical condition; will demonstrate. … Laclede. House Cold Tire Setter Co.
FORDS—For sale, new touring cars and roadsters; $100 down, balance $25 monthly; call 11 a. m. to 5 p. m. Motor Time Sales Co., 1139 Syndicate Trust, 915 Olive st.
MAXWELL—For sale, touring, absolutely new, 1917 model; electric starter; big bargain. Call Mr. Milks, Lindell 3636, Central 2775. Car at Sperreng-Oakland Co., 3436-38 Lindell bl.
OVERLAND—For sale, 5-passenger touring car, in first-class condition, $275. 313-15 S. 12th. Central 5161R; Victor 2364J.
PACKARD—Must sell at once, 1910 touring car. Call at 523 Chestnut st. Hotel Garrett.
SEE Newell for renewed Haynes cars, from $800 to $1350. Come in and look over our stock. Bomont 2600. Central 2775. … Locust st.
STANLEY—For sale, 20 h. p. touring car; new paint, demountable rims, two spare tires and rims; first-class condition; real bargain. Can be seen at Stanley Motor Car Co., 5883 Delmar.
STUDEBAKER—For sale, 4-cylinder, almost new; price $700; will give terms. Mr. Cousins, 2217 Locust. Bomont 41, Central 3683.
STUDEBAKER—For sale, touring, newly painted, demountable rims, thoroughly overhauled; $325; terms. Mr. Farrell, 2217 Locust. Bomont 40, Central 3683.
SEE Newell for renewed Haynes cars, from $800 to $1350. Come in and look over our stock. Bomont 2600. Central 2775. … Locust st.

1917 ALLEN TOURING
Like new; used only 550 miles; handsome brown upholstering; body finished rich tan, with black trimmings; motor quiet, smooth running; economical to operate.
90 OTHER BARGAINS.
WEBER IMPT. & AUTO CO., 1900 Locust st.

TRUCKS

FORD—For sale, truck; rare bargain; easy terms if wanted. Box K-260, Post-Dis.
FORD TRUCK—For sale, small size, closed body, new tires, only $210. 3631 Easton.
FORD TRUCK—For sale; a bargain. Ford Agency, 1617 S. Jefferson.
FORD TRUCKS—For sale, new, with Hercules body, $25 per month; buy now and save money; price advances June 16. Lorenz Auto & Body Co., 2326 Market.
STUDEBAKER—For sale; light delivery truck, 1917 model; new Pennsylvania tires all around; first-class condition. See Mr. Fowler at Colonial Hotel. Phone Lindell 537, Delmar 4700.
TRUCK—For sale, panel body, capacity 1500 lbs.; good running order; $125. 313-15 S. 12th. Central 5161R or Victor 2364J.
OAKLAND, 1916, 6-cyl. … Oakland roadster, 4-cyl. … Oakland roadster, 4-cyl. … Dodge touring car … Paige touring car … SPERRENG-OAKLAND CO., 3436-38 Lindell bl.

USED TRUCKS AND DELIVERY WAGONS
Dorris 1909 delivery wagon, rebuilt.
Dorris 1910 delivery wagon, rebuilt.
Dorris 1912 delivery wagon, rebuilt.
Dorris 1913 delivery wagon, rebuilt.
Alco 2-ton truck.
Buick 1500-lb. wagon.
DORRIS MOTOR CAR CO., 4100 Laclede. Lindell 5475; Delmar 3965.

AUTOMOBILES—MISCELLANEOUS

PHAETON—For sale, one super-six, with covers, winter top; excellent condition mechanically; one 15-40 Hudson roadster, newly painted; one 14-40 Hudson phaeton, one 12-54 Hudson phaeton, one 15 Velie; all for $2015; will take $600; electric lights and starter; one Willys-Knight touring car, excellent condition, $700. Hudson Reed Motor Co., 2040 Locust.
SEE Newell for renewed Haynes cars, from $800 to $1350. Come in and look over our stock. Bomont 2600. Central 2775. … Locust st.

AUCTION SALE
Automobiles, trucks; we will get you … for your car. Auto Auction Co., 1218 … st. Phone Olive 4448.

AUTOMOBILES

MISCELLANEOUS

HUDSON-REED USED CARS

One Super-Six Phateton, seat covers, winter tops, excellent condition mechanically.
One 15-40 Hudston Roadster, newly painted.
One 14-40 Hudson Phaeton.
One 13-54 Hudson Phaeton.
One 15 Velie, sold for $2015; will take $600; electric lights and starter.
One Willys-Knight Touring Car; excellent condition; $700.
HUDSON-REED MOTOR CO., 3040 Locust st. (c)

BARGAINS WORTH LOOKING AT.
1917 Ford forina truck, shaft drive....$635
1914 Ford touring, good order ... 250
1914 Studebaker "four" touring ... 450
1914 Page touring ... 450
1916 Studebaker "four" touring ... 700
1915 Mitchell roadster, self-starter ... 400
1915 Studebaker "six;" very fine ... 650
1914 Hupp "32," with coupe body ... 550
1½-ton truck chassis, Federal ... 600
1916 Studebaker half-ton truck ... 750
1917 Spec. 2-pass. Studebaker roadster, wire wheels; almost new condition 1,250
1912 Stearns touring car, newly painted 400
1910 Packard, 7-pass. body, good running condition ... 230
1914 Studebaker "six" touring, seat covers and spotlight ... 600
Overland roadster with coupe body ... 300
1915 Velie, 4-cylinder, new paint ... 550
Ford roadster, good order ... 300
See these cars today at
WEBER MOTOR CAR CO., 2217 Locust st.
We give liberal terms and make exchanges. (c8)

Hudson-Phillips Bargains

The cars listed below are nearly all repainted, rebuilt and in first-class condition. Come in and get one of these bargains.
1916 Metz, electric starter and lights.
1914 Hudson 6-46, touring, electric and s.
1913 Cadillac, electric starter and lights.
1913 Hudson 37, electric starter and lights.
1915 El Car, delivery, e. l. and s.
1914 Overland touring, e. l. and s.
1915 Hudson roadster, e. l. and s.
1914 Peerless limousine, e. l. and s.
1914 Hudson sedan, e. l. and s.
1914 Interstate, e. l. and s.
Super-six touring car with starter and lights.
Super-six touring sedan with starter and lights.
Super-six cabriolet, with starter and lights.
1910 Packard touring car.
1912 Hudson limousine.
HUDSON-PHILLIPS MOTOR CAR CO. 2214-16 Washington av.
Bomont 3100. Central 7430.

WEBER IMPLEMENT & AUTOMOBILE CO
1900 Locust — St. Louis, Mo
Bomont 2283 — Central 6454

REMOVAL SALE
Allen Touring—1917; handsome new car.
Buick Touring—1915; powerful, durable.
Chalmers Roadster—1916; excellent condition.
Ford roadster, 1914; easy running.
Grant Roadster—1916; light, powerful.
Herff-Brooks Touring—1915; bargain.
Hupmobile, all-weather touring, 1916.
Hupmobile "32" roadster, elec. l. and s.
Hupmobile "20" roadster; light, economical.
Jackson Touring—1914; quiet, powerful motor.
Lozier Touring—1913; high-grade 6-cylinder car.
Oldsmobile Touring—1916; easy riding.
Overland Coupe—1914; e. l. and s.; elegant.
Studebaker Touring—1915; well treated car.
WEBER IMPT. & AUTO CO., 1900 Locust.

SEE Newell for renewed Haynes cars, from $800 to $1350. Come in and look over our stock. Bomont 2600. Central 2775. 2621 Locust st. (c80)

ACCESSORIES, PARTS, ETC.

AUTO TIRES—And tubes for sale; special Friday and Saturday only; all sizes; all makes; casings from $5 to $15; tubes from $1 to $3; this is a special sale to users only; no dealers need apply. Bischof Tire Co., 3454 Lindell; Bell phone, Lindell 4771. (c)

CASING VULCANIZER—Good; must turn out high-grade work. Palmer Auto Supply Co., Topeka, Kan. (80)

FORD—Will sell or trade truck body. 4704 Humphrey. (c89)

GAS TANK Wtd.—Round, 20-gallon; two tires, 35x4½. Philip Colonius, Kinloch Park.

TIRE SALE—Seconds, standard makes; 100 vulcanized tires; selling for charges; also tires taken off wrecked cars, at very low prices. Universal Tire Co., 3216 Locust. (c

VACUUM CUPS—For sale, two, Pennsylvania, 35x5, straight side; $50. Acme Tire Service Co., 3452 Lindell. Lindell 1285. (c7)

USED BUMPER CLEARANCE SALE
These bumpers are as good as new and need only a little cleaning. Prices, $1.50 to $3.50. Only a fraction of the cost of new ones. Also a stock of tire covers, 25 cents to 75 cents. Used tires, all sizes, $2 to $18; tubes, all sizes and all prices. MOBILOIL, 1-gallon cans, 50 cents. Magnetos, high and low tension, $5 to $25. Ford electric lamp adapters, $1.
WEBER IMPT. & AUTO CO., 1900 Locust st.

MUSICAL

MUSICAL INSTRUCTION

UKULELE and steel guitar instruction by Prof. David Poloka of Honolulu, 812 Holland Bldg. (8)

RAGTIME in 20 lessons or money back; piano, banjo, ukulele, etc. Christensen Schools, 503-6 Holland Bldg. and Odeon Bldg. Phones: Olive 2972, Central 3554L. Booklet mailed free. (c8)

TUNING AND REPAIRING

$1.50 FINE tuning, repairing; 20 years' experience. Birdman, 3340 Missouri. Sidney 869. Victor 3075R. (c8)

$1.50 TUNING; pianos and players; first-class repair work guaranteed; 25 years' experience. H. Kautz, 2529 S. Jefferson av. Sidney 970, Victor 2576L. (c14)

$1.50—EXPERT piano tuning; first-class repairing of pianos and player-pianos; reasonable; all work guaranteed. M. Feldman, 2718 Park. Phone Grand 3900, Victor 462L. (c14)

SCHUBERT & SON, 2607 Franklin av.; free estimates on tuning, repairing and refinishing. Bomont 171. Central 1571. (c80)

FOR SALE

PIANO—For sale, upright, cheap. 2404 Bacon.

PIANO—For sale, upright, cheap. 2404 Bacon st. (6)

WISSNER UPRIGHT PIANO, in fine mahogany case, one of the best buys in the city at $95. Call tomorrow morning if possible. Aeolian Hall, 1004 Olive st. (c5)

KRAKAUER PIANO, good for years of service, at the small price of $70, to move immediate. Easy terms. Aeolian Hall 1004 Olive st. (c5)

PLAYER-PIANO FOR SALE CHEAP. Will sell $1100 solo Apollo, 88-note, mahogany, for $250 cash; party needs money. Box B-200, Post-Dispatch. (5)

STARR Upright Piano, fine mahogany case, condition excellent throughout. For immediate sale, $135; $1.25 weekly. Aeolian Hall, 1004 Olive st. (c5)

CHILTON Upright Piano, mahogany, looks like new, $155, including stool, year's tuning and drayage. Musician would appreciate. Aeolian Hall, 1004 Olive st. (c5)

PIANO—For sale, in our exchange department, one mahogany upright high-grade piano; cost when new three years ago $375; now $80. May, Stern & Co., Twelfth and Olive. (c5)

PLAYER-PIANO—$125 for beautiful $750 reliable make, best of all players; have 83 rolls 88-note music; fully guaranteed; $25 cash, $7 month or cash; answer quick. Box F-224, Post-Dispatch. (5)

PLAYER-PIANO, used but a very short time, latest 88-note model, beautiful mahogany case, at the sacrifice price of $275, which includes music rolls and bench. A great bargain. Small terms acceptable. Aeolian Hall, 1004 Olive st.

PIANO & PLAYER BARGAINS
WEEK JUNE 11 TO 17
Practice Pianos ... $25
Hardman Piano ... $40
Kimball Piano ... $145
Pianola Player ... $65
Stone & Co. Piano ... $80
Player-Piano ... $190
Baby Grand ... $300
Henze Piano ... $160
Apollo Player ... $325
Thiebes Piano ... $145
McCammon Piano ... $70
Weber ... $85
NOTICE—We buy manufacturers' sample pianos, surplus stocks, also used pianos from private homes cheap and sell them at small profits.
Terms, $1 Weekly Up — THE — Terms, $4 Monthly Up
PIANO & TALKING MACHINE EXCHANGE
1007-1009 MARKET STREET.
Greatest Bargain Center in St. Louis. (c80)

MUSICAL

FOR SALE

STEINWAY Grand Piano, in every detail like new, at a considerable reduction. Convenient terms. Aeolian Hall, 1004 Olive. (c5)

PLAYER-PIANO—For sale; a customer of ours has shipped us her 88-note player-piano, which she bought seven months ago and paid $500; she has asked us to sell it for her for $185; complete with 31 rolls of music, bench and scarf; this instrument will pass for new. May, Stern & Co., Twelfth and Olive. (c5)

KIESELHORST'S Exchange Department is the best and safest place in St. Louis to buy real bargains in used pianos and player pianos of good, reliable makes, nicely repaired; also new instruments of shopworn and discontinued styles; many different makes and styles for your selection. Complete satisfaction guaranteed or your money refunded; terms arranged to suit each buyer. Write fully your requirements if you cannot call. KIESELHORST PIANO COMPANY, Established 1879. 1007 Olive st. (c14)

FRANK STELL, BEST PLACE
To buy players; factory man; save you $80 to $150; no interest; Lester players are best; none better. 1414-16-18-20 N 16th st. (c8)

BARGAINS in upright pianos, $50 up; electric pianos, $100 up; player-pianos, $150 up; grand pianos, $200 up; square pianos, reed organs, cabinet players, talking machines, $5 up; music rolls for all players at mere fractions of original values. New Columbia grafonolas, $15 up; Columbia double-disc records, 65c up. The place to buy pianos, player-pianos, talking machines; low prices, easy terms.
THE PIANO AND TALKING MACHINE EXCHANGE, 1007 and 1009 Market st. (c14)

RECORD EXCHANGE

RECORDS exchanged; Edison disc, 10c; all others, 5c and 10c; also records bought and sold. Circulating Record Co., 115 N. 10th st. (c80)

TALKING MACHINES

GRAPHOPHONE—For sale, Columbia, with 45 records; sell cheap. 5346 Labadie.

TALKING MACHINE—For sale, cabinet, in perfect condition; used very little; $25. 4211 Lafayette. (c)

VICTROLA—Slightly used; cost $150; will sell for half price. Call 3631 Washington avenue. (5)

ROOMS and BOARD

ROOMS FOR RENT—CITY

MISCELLANEOUS

ROOM—Elegant, by day or week; quiet, convenient location. Phone Lindell 4668. (7)

ROOM—In private home; every convenience; 4900 west; also garage; reasonable. Forest 3187M (2)

ROOM—Gentleman can find nicely furnished front room, adjoining bath; all conveniences. Forest 2107J. (5)

ROOM—To refined lady, for company; very reasonable; all conveniences; centrally located. Lindell 2855. (96)

CENTRAL

BELL, 3513—Two connecting unfurnished room, gas, electricity, hot water; phone.

BELL, 3518—Two connecting unfurnished housekeeping rooms; gas, electricity, hot water, phone.

BIDDLE, 2113—Large, furnished room, with kitchen; first floor, for light housekeeping; $2 weekly. (5)

CHOUTEAU, 932—Rooms, furnished complete for housekeeping; $2 week; gentlemen or family. (6)

FRANKLIN, 2712—Furnished connecting housekeeping rooms; water, gas, electric lights in rooms; 2d floor; all accommodations; $3.25.

GRAND, 1201 N.—Nicely furnished, southern-exposed room; conveniences; $2 per week; gentlemen.

GRATIOT, 523—3 rooms, $7; key downstairs at 527. (77)

LACLEDE, 3547—Beautiful 2d-floor housekeeping rooms; gas range, both phones; others, $2.75 up. (6)

LINDELL BL., 3546—First-class rooms, every way, furnishings, service; prefer men; $2.50 week. (5)

LINDELL, 3510—Beautiful second-story front room for housekeeping; gas range, refrigerator, phone. $4. (80)

LOCUST, 1615—Light housekeeping rooms; gas to cook with; $1.50 week. (7)

LOCUST, 3127—100 clean, modern rooms, 75c day, $3 week; also rooms with private bath. (6)

LOCUST, 1513—2d floor rooms; sleeping or housekeeping; all conveniences; $1.50 up. (5)

LOCUST, 2604—Two connecting rooms for housekeeping; water in kitchen; reasonable; phone.

LUCAS, 3412—2 housekeeping rooms, 1st floor; back porch, kitchen, janitor service; reasonable.

MORGAN, 3517—Housekeeping rooms with kitchenette; gas range, running water, electric lights; near Grand. (7)

PINE, 3515—Now opening; large, clean, housekeeping and sleeping rooms; ladies or gents; gas, electric lights, running water in rooms, hot and cold; laundry. (46x)

SHERIDAN, 2718—Furnished room and kitchen; housekeeping; also 1 for men.

WASHINGTON, 2631—Large, clean, beautifully furnished front or side rooms, $2.50, $3; housekeeping; ice boxes.

WASHINGTON, 3402—Rooms for light housekeeping; phones, bath, gas, laundry; $2.50 to $3.50 per week. (7)

SOUTH

ARSENAL, 3930—Neatly furnished room for lady; modern residence; Bell phone.

BROADWAY, 1527 S.—Upstairs 3 light rooms with gas, water, toilet; for adults. (5)

BROADWAY, 2204 S.—Neatly furnished rooms for light housekeeping.

CHOUTEAU, 1726—Clean rooms, gents or housekeeping, bath, laundry; near Union Station.

CHOUTEAU, 1756—Large, clean front furnished housekeeping rooms; gas, bath, phone; 4 car lines.

CLEVELAND, 3965—Room in residence, $1.75; Park and Compton cars.

GRAND, 3190A S.—Hall room; electric light, hot water. Phone Grand 2479W.

GRAND, 1604 S.—Elegant home; south front room; beautiful grounds; verandas. Grand 1013.

HICKORY, 1809—Furnished room for 1 or 2 gents; private family. Victor 2945L.

HICKORY, 1337—Large, cool connecting housekeeping rooms; gas, bath, laundry, phone; reasonable; home-like.

HICKORY, 1800—2 front rooms furnished for housekeeping; can work for part rent; convenient.

HICKORY, 1800—Large furnished front room; hot bath, phone; $2 week; also single room $1; meals if desired; all conveniences.

KENNETT PL., 1834—Rooms for sleeping or housekeeping; all large, unfurnished rooms; phone.

KENNETT PL., 1831—Large, newly furnished room, private family; southern exposure, 2 doors from east entrance Lafayette Park; large bathroom; electric light. (5)

LAFAYETTE, 3025—Nicely furnished, large, housekeeping room; gas range, electric light, refrigerator, phone. $3. (80)

NICHOLSON PL., 1758—Connecting rooms for light housekeeping; furnished or unfurnished; other rooms. (7)

PARK, 2618—Nice front room furnished for housekeeping; bath, laundry, phone; conveniences; reasonable.

PARK, 2633—2 connecting front rooms, complete for housekeeping; eelctric, gas and all conveniences.

POTOMAC, 3516A—Nicely furnished room; southern exposure; all modern conveniences; Sidney 3954W. (5)

ROOM—Flad av.; nicely furnished hall room; electric light; 3 cars; private family. Grand 1456J. (7)

RUTGER, 3212—3 rooms, large yard, water in kitchen, $8; key at east house, upstairs. (77)

VIRGINIA, 4227—3 large rooms; one block from St. Anthony's Church. (7)

WYOMING, 3800—Two unfurnished rooms, large porch; fine for light housekeeping. (96)

WEST

AUBERT, 724—Beautifully furnished rooms, for gentlemen; every convenience; 5 doors north Delmar car. Forest 3909. (7)

BARTMER, 5921—Spotless, completely furnished housekeeping rooms; south front; electric, gas range, phone; reasonable. (5)

CATES, 5014—Large, front room, also single room; modern home. (5)

COOK, 3751—Front room, furnished; southern exposure; kitchenette; gas stove, sink, bath; employed couple. (7)

DE GIVERVILLE, 5735—Good room; all conveniences; University, Union, Hamilton cars. Forest Park. (7)

DELMAR BL., 5196A—Second-floor front; two housekeeping rooms; private porch.

DELMAR BL., 4055—Two pretty furnished rooms, for housekeeping; every conv. (7)

DELMAR BL., 4038—Light housekeeping rooms, completely furnished; both phones, bath, gas; reasonable. (5)

DELMAR BL., 4437—Two connecting housekeeping rooms, gas, electricity, phone; all conveniences; reasonable.

DELMAR BL., 4356—Newly decorated, nicely furnished, housekeeping suites; gas stoves, linen, etc. (6)

DELMAR BL., 3987—Second-floor south connecting rooms with gas range and electricity. Lindell 6469W. (5)

DELMAR BL., 3228—Beautiful 2-room suite, housekeeping; electric, gas, phone; southern exposure. Olive cars. (5)

DELMAR BL., 5169A—Nicely furnished front room; bath, phone; all conveniences; gentlemen only. (7)

DELMAR BL., 5101—Jerome Apartments; furnished room to selected tenant. Forest 863.

DELMAR BL., 3970—Two connecting front rooms, complete housekeeping; gas range, electricity, phone.

ROOMS FOR RENT—WEST

DELMAR BL., 4122—Newly furnished, two front connecting rooms for housekeeping; reasonable. Lindell 2732R.

DELMAR BL., 4471—Large front room; electricity; 1st floor; other large rooms, $2.50. Forest 4473.

DELMAR BL., 4174—Neatly furnished rooms to refined people; all conveniences; southern exposure; private family; 2d-floor apartment. Lindell 6124R.

DUNCAN, 4546—Two nice front rooms, housekeeping or single; private family; near St. John's Hospital.

EASTON, 4358—2 nicely furnished front rooms for housekeeping; bath and gas; also sleeping room.

EUCLID, 408—Beautiful rooms; private or connecting bath; very reasonable; meals optional. (c7)

FOREST PARK BL., 4340—One large furnished room; all conveniences; Bell phone.

FOREST PARK BL., 4424—Furnished rooms for ladies or gentlemen; modern conveniences. (7)

FOUNTAIN, 4817—A1 furnished room, for permanent respectable people, with gas, electricity; for sleeping or light housekeeping; free phone.

GAMBLETON PL., 6152—Two nicely furnished rooms; southern exposure; suitable for gentlemen; all conveniences; near Wagner Electric, 3 car lines. (80)

McPHERSON, 4219—Attractive, large southern front room, 2d floor; comforts modern home; $3. Delmar 3496R. (6)

MORGAN, 3905—Newly furnished rooms, single or connecting; modern conveniences; 2 car lines. (7)

MORGAN, 4061—Front room with kitchenette; handsomely furnished; gas range, electricity; thoroughly clean; $4.

MORGAN, 4015—Southern front, 2d floor; light housekeeping; homelike; clean place; modern conveniences; reasonable.

MORGAN, 4188-90 (cor. Whittier)—Transients or permanent; 2-room suites or single; free cooking gas, electricity, phone; cut prices; call.

MORGAN, 4354—Beautifully furnished rooms, single or en suite; every convenience; $1.50 up; also garage; reasonable. Lindell 4562W. (7)

OLIVE, 4006A—Nicely furnished front room; gentlemen; $2 week; hot bath, free phone.

OLIVE, 4001—Two furnished rooms, for light housekeeping or sleeping. Phone Lindell 5467.

PAGE BL., 3820A—Housekeeping rooms, gas range, kitchenette; also hall room, $1.50.

PAGE, 4870—Desirable front room, with porch, closet, electric; private home; reasonable to quiet gentlemen. (6)

PAGE BL., 4539A—Single or connecting room; private, modern home; two car lines.

PAGE BL., 4431—Nicely furnished housekeeping rooms; electric, free phone; range; running water, laundry; reasonable.

PENDLETON, 1438-1428—Nice clean sleeping or housekeeping room; single or connecting; hot bath.

ROOMS—Two, large, front; private home; half block Maryland car; gentlemen. Lindell 2359W. (5)

ROOM—Large, second floor, southern exposed; in private home; every convenience; gentlemen. Forest 5622. (5)

ROOM—Nicely furnished; strictly private family; just off King's highway. Forest 1285W. (7)

SPRING, 518 N.—Furnished 2d-floor room; hot bath; southern exposure; phone.

UNION, 1371A N.—Nicely furnished room; modern conveniences; three car lines; private family. Forest 391W. (6)

VERNON, 5511—2 connecting rooms furnished for housekeeping; quiet couple desired; private family. Cabany 2783J.

WALTON, 614—Large 2d floor front room, sleeping or housekeeping; electricity, gas, private home.

WASHINGTON BL., 4129—Delightful front room, reasonable; free phone. (7)

WASHINGTON BL., 3832-3834—Newly furnished rooms; electricity, free Bell phone, instantaneous hot water, conveniences. (4)

WASHINGTON BL., 3886—Front and back parlor, complete for housekeeping, for a respectable couple. (6)

WASHINGTON BL., 4923—Exceptionally nice south front room; private home; gentlemen preferred; hot water; modern.

WASHINGTON BL., 3880—Beautifully furnished room with kitchenette; conveniences. (5)

WASHINGTON BL., 3043—Delightful rooms; convenient location; rates $2 week up. Phone Lindell 4358.

WASHINGTON BL., 3871—Front parlor; also large 2d-floor front, newly furnished and clean; modern. (6)

WASHINGTON, 3945—Newly furnished front room, with kitchenette, every convenience, private; other rooms, $3. (5)

WASHINGTON BL., 4330—2 connecting furnished rooms, housekeeping; running water, gas, electricity; southern exposure; phone. (5)

WEST BELLE PL., 4407—Neat, clean, single room; free phone; Page, Hodiamont and Taylor cars; $1.75.

WEST BELLE PL., 4409—Two connecting rooms, 2d floor; southern exposure; $2, $2.50; free phone.

WEST END, 1208—(4600 west); Page car; single or connecting sleeping or housekeeping rooms.

WESTMINSTER PL., 3965—Large 2d and 3d floor rooms, for 2 or 3; all conveniences. (7)

WESTMINSTER PL., 3947—Southern-exposed front room, for gentlemen; own home; all conveniences. (6)

WESTMINSTER PL., 3928—Furnished rooms, large, southern exposure; modern; phone; reasonable.

WESTMINSTER PL., 4632A—Beautifully furnished room; private home; gentleman only; reasonable. (2)

WESTMINSTER PL., 4244—Satisfactory home for refined, middle-aged gentlemen; special attention given elderly gentlemen; meals if desired. (9)

WEST PINE BL., 3863—Light housekeeping and sleeping rooms, with all conveniences; free phone, laundry. (96)

WINDSOR PL., 3802—Two nicely furnished rooms, one week's rent free; all convs. (50)

WINDSOR PL., 3843—Two unfurnished 1st-floor back rooms; bath, sink, water, 2 closets; porch. (89)

NORTH

DODIER, 2225A—Neatly furnished room; southern exposure; private family; near three cars. (5)

ELEVENTH, 2014 N.—Rooms, light housekeeping; front room, $2; side, $1.50. (5)

NEWSTEAD, 2906 N.—Furnished light housekeeping rooms, kitchen; by day, week; $3.50; phone, conveniences.

TAYLOR, 1329 N.—2 or 3 connecting 2d floor front rooms; electricity, gas, hot water; convenient to 3 car lines; private family.

WARREN, 2328—Neatly furnished 3 rooms; $3 per week. Bomont-Central 2978.

ROOMS WITH BOARD—CITY

MISCELLANEOUS

ROOM AND BOARD—South Side; beautiful room in private residence; gentlemen or couple; garage across the street; breakfast if desired. Phone Sidney 2128. (7)

CENTRAL

CASS, 2205—Hall room; southern exposure; for gent; private family; board optional. Central 9176J. (6)

FRANKLIN, 2026A—Room and board; bath; for two gents; home cooking; $5 week.

WASHINGTON, 3035—Nice furnished rooms, $1.50 up; also housekeeping; bath, free phone; meals.

SOUTH

CLEVELAND, 4011—Large front room in modern residence; private family; reasonable; breakfast optional.

COMPTON, 1822 S.—Nicely furnished room, with excellent board; convenient to two car lines. Phone Victor 2134L. (c8)

FLAD, 3935—Room and board for 1 or 2 women employed; modern conveniences; Christian family.

MISSISSIPPI, 1550—Opposite Lafayette Park; room for 1 or 2 gentlemen; southern and western exposure; electric lights, phone, hot water, excellent table; modern home; 4 car lines. (7)

ROOM AND BOARD—Large, cool front room; single beds, electricity; excellent board; lawn, shade trees. Sidney 1635. (7)

SHENANDOAH, 3949A—Room, with board, near Tower Grove Park; Compton, Park cars; private; reasonable. (57)

SHENANDOAH, 3924A—Park and Compton cars; every convenience; excellent board; home cooking; reasonable. Grand 1893. (5)

WEST

CABANNE, 5053—Lovely double or single room, all conveniences; first-class meals; reasonable. (6)

CABANNE, 5192—Private place has 2 elegant rooms; good table guaranteed; kindly investigate. (3)

CABANNE, 5025—Large cool southern exposed room; continuous hot water; large porch and yard; give meals; special rates for 3 or more. Forest 2663.

CATES, 5163—Large 2d-floor room, with good board; employed people; $5.50 each. (4)

DELMAR BL., 3816—Nicely furnished room, 2d floor; all conveniences; southern exposed; board optional, free phone; Lindell 5580. (5)

DELMAR BL., 3662—Single room, with board, $5 per week; also room with private bath. (6)

JULIAN, 5882—Beautiful large well furnished 2d story front room; lovely ground and porches; fine location; excellent meals. Cabany 781W.

LACLEDE, 3735—Fine summer rooms; cool and light; good board if desired; reasonable. (6)

LINDELL BL., 4056—Nicely furnished room; good board; terms reasonable. (80)

LINDELL BL., 4526—Pleasant well furnished room; large yard; good table; convenient to Maryland car.

LINDELL BL., 4030—Neatly furnished front rooms and board; running water; $50 and $35, for couple or 2 in room; excellent meals; refined surroundings; individual service; ideal summer home. (5)

ROOMS WITH BOARD—WEST

LINDELL BL., 3674—Gentlemen; attractive, delightful home; vacancies for three more (now have five gentlemen); 14-room residence; three baths; choice food; large lawn; garage. Lindell 2614. (7)

McPHERSON, 4722—Beautifully furnished south room, for two; excellent meals, private family. Forest 2001W. (5)

McPHERSON, 4225—Large front room, with board, suitable for 1 or 2 gentlemen; Jewish family.

MAPLE, 5428—Pleasant, light, cool rooms, continuous hot water; excellent meals; reasonable; free phone. (4)

MARYLAND, 4366—Southern exposed room for 2; also 1st floor front; good meals, reasonable.

MORGAN, 4268—Large 2d floor room with good home cooking; single beds; continuous hot water. Lindell 1022. (6)

PAGE BL., 5400—Nicely furnished south room; running water; private home; board. Forest 1064.

PAGE BL., 4470—Southern exposed room for 2, with board, $5.50 each. American family. (7)

VERNON, 5570A—Room and board for one, $6; two, $5 week each; excellent meals. (6)

VERNON, 5705—2d-floor front room, for 2; also single room; excellent board; private home. Cabany 4894M. (6)

VON VERSEN, 5193—Room and board; 2 people employed; 2d floor; continuous hot water. Forest 6436J. (8)

WASHINGTON BL., 3829—Nicely furnished rooms, with board; electricity, free phone (5)

WASHINGTON, 5024—One double south room, one single; first-class board. Forest 4976. (5)

WASHINGTON BL., 4225—Large 2d-floor front, for two; excellent table; reasonable. (7)

WASHINGTON BL., 3741—Nicely furnished room; good home cooking; separate beds; Bell phone.

WASHINGTON BL., 4056—Elegantly furnished room; modern conveniences; best of selected and prepared eatables; table board; free phone. (3)

WASHINGTON BL., 5098—2d floor, front room, with or without board; double or single bed; also southern-exposed room, gentlemen or ladies employed. Forest 9099R.

WASHINGTON BL., 4936—Large, well furnished, light, cool 2d floor front and south rooms; table and location very best; couples and single; all modern conveniences at moderate rates.

WASHINGTON BL., 3841—Beautifully furnished front room, 1st and 2d floor; southern exposure; also other rooms; bath, hot water, gas, electricity, phone; exceptionally clean and attractive; must be seen to be appreciated. Lindell 6256W. (96)

WESTMINSTER PL., 5149—Attractive second-floor front room, with board; modern, refined home. Forest 4532. (7)

WESTMINSTER PL., 3901—Well furnished rooms, single or en suite; modern conveniences; excellent board. (56)

WESTMINSTER PL., 4633—Nicely furnished second-floor front room, with board, for employed young lady. (1)

WESTMINSTER PL., 4242—2 large neatly furnished rooms, 2d and 3d floors; southern exposed; excellent meals; free phone. (7)

WESTMINSTER PL., 3815—Large room, nicely furnished; all conveniences; excellent table.

WESTMINSTER PL., 3718—Splendid front room with board; running water and all conveniences.

WESTMINSTER PL., 4244—Satisfactory home for refined, middle-aged gentlemen; special attention given elderly gentlemen; meals if desired. (9)

WEST PINE BL., 4124—Well furnished room; very good home cooking; reasonable for two employed. (6)

GET desirable board reasonable by having roommate; splendid meals; best location. Lindell 1765R. (7)

NORTH

HARPER, 3205—Large furnished front room with or without board; all conveniences; near Fairground. (7)

HEBERT, 2329—Cool, neatly furnished room, with good board; all conveniences; private family.

LABADIE, 5346—Widow has a nicely furnished room; private family; all conveniences; Cass or Union cars; board optional.

ROOMMATES WANTED

ROOMMATE Wtd.—Refined young man to share large front room; splendid cooking; reasonable. 4225 Washington. (7)

ROOMS WANTED

ROOMS Wtd.—3 or 4, modern, on Page, near Union; north. 4733 Genevieve. (5)

ROOM Wtd.—In Shaw addition, without board. 3928 Shaw.

ROOM Wtd.—Gentleman, 40 years, wants furnished room in respectable family west of Taylor, north of Easton. Box B-270, P.-D.

ROOMS AND BOARD WANTED

ROOM AND BOARD—In private family, by a lady teacher, employed; must be refined and near the car line. Box N-15, Post-Dispatch.

ROOM AND BOARD Wtd.—Young couple desires room and board between Taylor and King's highway and Forest Park bl. and Washington; 2 meals a day except Sundays; not over $40. Box B-236, Post-Dispatch. (5)

HOTELS

ALCAZAR HOTEL, 3127 Locust; 100 clean, modern, outside rooms, 75c a day; $3 a week up. (c8)

HOTEL OLIVER, 914 N. Grand—Modern; large rooms, lawn, homelike comforts; quiet refined people. (c8)

LINDELL BL., 3674—Gentlemen; attractive, delightful home; vacancies for three more; now have five gentlemen; 14-room residence; three baths; choice food; large lawn; garage. Lindell 2614. (6)

HOUSES, FLATS, ETC.

FLATS FOR RENT

CENTRAL

N. COMPTON, 907½—4-room flat; bath; laundry; decorated; only $16. (2)

N. GARRISON, 626—5 and 8 ooms; gas, electic, janitor; modern; cheapest in city. (2)

SOUTH

CLEVELAND, 4125A—Flat; 5 rooms; 2d floor; bath, furnace, electric lights; $20. Central 5161R; Victor 2364J. (c7)

JEFFERSON, 1727A S.—Three large rooms and alcove; bath, fixtures; $16.
OREON E. & R. G. SCOTT, 800 Chestnut st. (c8)

JUNIATA, 3532A—Second floor, 5 rooms and bath; $21. Victor 2283X. (6)

MAGNOLIA, 3911—8 rooms, hot-water heat furnished; rent $40. BUSH-BURNS, 1105 Chestnut st. (c7)

MAGNOLIA, 3915—8 rooms, will decorate to suit; rent $35. BUSH-BURNS, 1105 Chestnut st. (c7)

OREGON, 4320A—Second floor, 5 rooms and bath; $14. Victor 2283X. (6)

WYOMING, 3543A—Six rooms, bath, garage; hot-water heat; $34. Victor 2283X. (6)

SOUTH

ARSENAL, 3525A—6 rooms, tile bath, shades, screens, fixtures, furnace; phone Sidney 1274R. (c5)

ARSENAL, 3636A—6 rooms, tile bath, screens, shades, fixtures, furnace, $27. Phone Sidney 1274R. (c5)

CHEROKEE, 3527—3 rooms and bath; near Grand. Inquire 3706 Utah pl. (c7)

GRAVOIS, 2844—3 rooms, 2d floor, suitable for lodges. (c5)

HARTFORD, 3926—Modern 5-room flat; hardwood floors, steam heat, tile bath, etc.; open. GERLING, 819 Chestnut st.

HUMPHREY, 4151A—3 fine rooms, tile bath, dressing closet, 2 large verandas, shades, screens. (c)

ITASKA, 3235-37—New 3-room and bath; modern in every respect. Inquire 3706 Utah pl. (c7)

LAFAYETTE, 4053—New 3-room flat; furnace, hardwood floors, tile bath, electric light, etc. GERLING, 819 Chestnut st.

RUTGER, 2221A—4 light rooms and bath; newly decorated. Forest 6199. (c36)

SHAW, 4120—Five rooms, bath, steam heat, modern. Phone Grand 1216J. (5)

UTAH, 2649A—4 rooms, bath, furnace, $18. Victor 2283X. (3)

VICTOR, 1101-1103—Three-room flats, third floor; gas and electric; $8. Keys 1103. (c5)

3 ROOMS—$11.00
1540A California; large light rooms, convenient S. Jefferson, Fourth, Park and Compton cars.
HAASE REALTY CO., 921 Chestnut. (c6)

WEST

BELL, 4624—Beautiful 4-room flat; marble vestibule, reception hall, art glass, electricity, finished floors; nothing like it; $20, worth $30. (5)

BERLIN, 6134—Flat; 5 large, light rooms; every modern improvement; sun parlor; south. Cabany 5064M. (c90)

CASS, 3641—Splendid new 5-room flat; fine decorations; reception hall, bath, electricity, screens, laundry; large yard; only $18, worth $25. (5)

EASTON, 1732A—Large 3-room flat, bath, electric fixtures; rent $18; open. (c7)

ETZEL, 5718A—6-room modern flat, gas stove and water heater; fine furnace; will decorate to suit; $30. A. T. JOHNSON R. CO., Title Guar. Bldg.

ETZEL, 5614-16—Elegant 5 and 6 room flats, hardwood floors, tile bath, Dutch dining room, well lighted rooms, electric fixtures, shades and screens; steam heat; garage if wanted; must be seen to be appreciated. (c96)

FLATS FOR RENT—WEST

FLAT—3 rooms, hot-water heat; West End. Phone Cabany 774R.

KENSINGTON, 5116—5 and 6 room flat, heat furnished; garage. Lindell 3203. (c96)

MONTCLAIR, 1432A—Flat; electric showers, furnace, hot water, bath; front, back porch; rent reasonable. (c8)

MORGAN, 4118A—9 rooms, with shades, screens, buffet, stove, steam plant; $37.50; open.

PAGE BL., 3749—Three large, light rooms, bath, etc.; new flat; only $17; open. (c6)

PAGE BL., 5058—Five rooms, bath, screens, electric fixtures; newly decorated; rent reasonable; open. (c5)

WHITTIER, 1315A—Near Page; 3 large beautiful rooms and hall room; bath, furnace combination fixtures, screens, shades; southern exposure; $20; open. (36)

3953A WEST PINE BL.
Seven rooms, bath, hot air furnace; will put in good condition if necessary; rent reduced to $30. KUHS & SON, 1001 Chestnut st. (c8)

6011 McPherson, 5 Rooms, Garage
This nice flat, refrigerator, range, electric fixtures, brick garage, janitor; open; $40.
5073 Von Versen, 7 rooms, ranges, fixtures, $35.
5039 Kensington, near Soldan High School, modern 6-room flat, all hardwood, marble bath, electric fixtures, shades, $37.50.
GRACE, 100 N. 8th st.

NORTH

ABNER PL., 3420—Upper 4 rooms, bath; $16; decorated, painted; new brick; attractive place; good location; convenient to cars. Central 299. (96)

CORA, 2520A—Five 3 and 4 room flats, furnace, bath, electric fixtures; $17 and $18.

MAFFITT, 5348A—4 rooms and bath, furnace, screens, combination fixtures; large closets; rent $19. (c)

NEWSTEAD, 3029A N.—3 rooms, in good condition; $12. BARNGROVE & SPECHT, 112 N. 7th.

NORTH MARKET, 6108—Three-room flat, decorated, shades, cheap; open. Olive 2211. (c6)

NORTH MARKET, 4022A—Three large, light rooms, gas fixtures, shed, cellar, $11.50; open. (77)

NORTH MARKET, 5114—Five rooms; modern; steam heat; $22; good tenant. Victor 1635R.

PENDLETON, 1524—This neat 3-room flat, corner; modern conveniences; rent $12.50. (5)

SEMPLE, 2903—Three rooms, with toilet; large inclosed porch; $10 per month; Cass cars. (c6)

TERRY, 5568-70A—3 rooms, water, gas; $7.50. A. T. JOHNSON R. CO., Title Guar. Bldg.

TWENTIETH, 3949 N.—6 rooms and bath; separate yard and laundry; $20. (c6)

WRIGHT, 1943—4 rooms, $12; newly decorated; near McKinley system. (7)

APARTMENTS

SOUTH

APARTMENTS—Beautiful, with sun parlor; facing park; also garage; all new. Phone Sidney 2844. (96)

APARTMENT—South Side; for lease; I am compelled to leave town and want to sublease my 2d-floor 4-room. See janitor, Royal Astor Apartments, Grand and Russell. (c96)

TENTH, 815 S.—Second-floor apartment; 3 rooms, inside toilet, nice yard, good neighbors; city water free and one ton coal delivered to new tenant; $7.50 per month. C. J. Maguire, 1237 Boatmen's Bank Bldg. (c100)

Luxurious New Apartment
Five rooms and combination sun parlor with Murphy in-a-dor bed; unexpired 15 months' lease, $47.50; garage if wanted; $5 extra; second floor, south. 1853 S. Spring av. C. S. FISHER. Marshall 56L. (c89)

WEST

APARTMENT—To sublet, 4-room very modern apartment. Phone Cabany 4808M or call at 5611 Etzel. (c)

APARTMENT—Will sublease $80 apartment for $65; large, bright, 7 rooms; 2 baths; screened porch; electric elevator. 5642 Kingsbury, 2d floor. Phone Cabany 5086. (c)

CATES, 6312—Modern 4-room apartment, with 6-room efficiency; rent $40. BUSH-BURNS, 1105 Chestnut st. (c7)

DELMAR BL., 5451—Account illness, desire sublease new apartment, near front, Harlan Court; inducements. See Apartment A, room 204. (6)

HAMILTON, 1394—Nifty 4-room apartment, La Berne Apartment; $27.50; see janitor.

VON VERSEN, 6264—Apartment, 5 beautiful rooms; decorate to suit. Particulars, call Forest 5035W.

VON VERSEN, 5082—5 and 6 room, completely furnished apartment; all modern conveniences; Forest 4877 for appointment. (5)

WATERMAN, 6000—Beautiful 5-room apartment; sun parlor; porch; second floor. Lindell 3208. (c36)

WEST PINE BL., 3743—Apartment, 6 rooms, excellent condition; owner 3745 West Pine. (7)

BERLIN AV. APARTMENT
5315; 6 rooms, third floor; heat, janitor service; facing Forest Park; rent reduced. JOHN S. BLAKE & BRO., 812 Chestnut st.

Apartment, 5756 Maple
5 and 6 rooms, splendid arrangement, gas ranges, iceboxes, wall safe, shades, hot water; open. (c)

MARTHA APARTMENTS
5736 McPherson av.; 7 rooms, 2 baths; A1 condition; second or third floor; exceptional service. See Janitor. (c6)

5 Rooms, Sleeping Porch
6127 Berlin—$50
A beautiful 5-room apartment with fine sleeping porch, screened front porch and all modern conveniences; either first or third floor at $50; open for inspection. J. I. EPSTEIN, 617 Chestnut.

5 Rooms, Heat, $35
1064A Hamilton av.; will put in hardwood floors and modern fixtures for desirable tenant. This is a corner flat and can be made unusually attractive. Best bargain in the city. BORDERS REALTY CO., 512 Wainwright Bldg. Olive 686, Central 80. (c96)

NORTH

REDUCED TO $16.00
3529 Marcus—The St. James. Modern, 3 rooms, bath, steam heat, electricity, shades, screens.

AGENTS' RENT LISTS

M'CANN-DOWLING REALTY CO.
1140 CHESTNUT ST.

DWELLINGS.	
3328 Laclede, 10 rooms, h. w. etc.	.....
3329 Lucas av., 7 rooms, furnace	.....
3132 Franklin, 8 rms., bath, furnace	$30 00
3330 Morgan st., 7 rooms, furnace, etc.	25 00
3866 Windsor pl., 8 rooms, fur., open	25 00
3869 Bell, 6 rooms, furnace, etc.	.....
1115 N. 19th, 6 rooms, bath etc.	.....
FLATS.	
5937 Hamilton ter., 6 rooms; modern; open; 2d floor	.....
4398A McPherson, 6 rooms; modern; janitor service	30 00
5270 Page, 7 rooms, modern, second floor, open	.....
2515A St. Louis, 5 rooms, modern	21 00
2501 St. Louis, 5 rooms, modern, 2d floor	.....
1215 Wash, 7 rooms, 2d and 3d fls.	.....
3029A Madison, 4 rooms, bath, etc.	12 00
2925 Dickson, 5 rms., b., w. c., 2d fl.	.....
1121 S. 13th, 4 rooms, bath, etc.	12 50
1121 N. Nineteenth, 3 rooms, 1st floor	10 00
3015 Evans, 3 rms., bath, w. c., 1st fl.	10 00
FOR COLORED.	
1310 Morgan, 3 rooms, 2d floor	10 00
STORES, ETC.	
607 Pine	.....
1305 Market st., and 1 room	40 00
2112-14 Washington av., 1-story shop, light manufacturing	.....
1907 S. Jefferson av.	20 00
300 Cedar, corner	.....
2032 Market st., corner	.....

FLATS WANTED

FLAT Wtd.—Two rooms, with bath, electric light; reasonable. Box G-181, Post-Dis. (6)

FLAT Wtd.—Family of adults desires 5-room lower flat and bath; about 40 minutes from downtown; state rent, location, conveniences. Box G-94, Post-Dispatch. (7)

FURNISHED FLATS WANTED

FURNISHED FLAT Wtd.—Or apartment, by 2 adults, for a few months; small, nicely furnished, with sleeping porch preferred, in nice neighborhood; state terms. Box G-95, Post-Dispatch. (c)

HOUSES WANTED

COTTAGE Wtd.—Small, or modern 3-room lower flat; west or north; respectable party. Sidney 2157R. (c)

SUBURBAN PROP'TY FOR RENT

BUNGALOW—Conveniences; large, shady grounds; very desirable; Webster. Olive 823, Webster 34. (c7)

SUBURBAN PROPERTY—Furnished

FURNISHED HOME—For rent, July and August, Webster Groves; large porches and grounds. Phone Bell, Webster [illegible]. (7)

FURNISHED HOUSES FOR RENT

WEST

HOUSE—For rent, furnished or unfurnished 10-room house, on Bartmer, near Belt av.; modern conveniences; beautiful yard; plenty of shade; pond, swing, rustic summer house, large garage. Telephone Forest 2988 or Delmar 1308. (c80)

DWELLINGS FOR RENT

CENTRAL

EASTON, 2903—15 rooms, suitable for rooming house; good condition; $30 month. Inquire of owner, 1808 Biddle.

LUCAS, 3410—8 rooms, bath, necessary repairs; $25. JOHN S. BLAKE & BRO., 812 Chestnut st.

SOUTH

BRADLEY, 6940—6-room house; good order, bath, furnace, gas, electric; large lot; screens. Gratiot Station, Frisco road; fare 5c.

JUNIATA, 3934—Seven-room, modern residence; furnished or unfurnished. Telephone Grand 5121J. (7)

McREE, 3664—Elegant 6-room bungalow flat, beautifully decorated; hot-water heat; sleeping porch, garage. (c)

WEST

CABANNE, 5243—Handsome 9-room modern home, near Soldan and Clark School; open. Cabany 3359. Frances C. Wines. (8)

CLEMENS, 5859—Nine rooms; 100-foot lot; shade trees; very large sleeping porch; 3 months or more. Call Cabany 2800.

VERNON, 5504—Eight rooms, bath, furnace, necessary repairs; $35. JOHN S. BLAKE & BRO., 812 Chestnut. (c50)

4605 McPherson Av.
Nine-room residence; furnace, etc. WM. R. FARIBAULT REALTY CO., 806-808 Chestnut st.

4021 Delmar Av.
Ten rooms, furnace; newly painted; will put in good order for good tenant. WM. R. FARIBAULT REALTY CO., 806-808 Chestnut st.

FURNISHED FLATS—APARTM'TS

MISCELLANEOUS

APARTMENT—Elegantly furnished, 4-room; porch, piano, silver, linen. For appointment call Lindell 2081. (c7)

CENTRAL

LUCAS, 3414—3-room furnished flat; steam heat; janitor service; hot water; continuously; reasonable.

SOUTH

FURNISHED FLAT—Or will divide to suit; this is a dandy place for a young couple; well furnished; hot water, electric, gas. 1724 Oregon.

FURNISHED FLAT—For rent; South Side; 6 rooms; bright and clean; convenient to 4 car lines; rent for summer or longer. Grand 3574R. (c)

WEST

CATES, 5969A—5-room completely and beautifully furnished; ideal location; very desirable; refeernce. Cabany 794.

DELMAR BL., 4315—Beautifully furnished 2-room apartment; first-class; every convenience; adults. (c5)

EASTON, 4481—Beautifully furnished flat, 4 rooms and bath; $4.75 per week. Forest 6561J. (c)

FURNISHED FLAT—Will rent suite of rooms and kitchen reasonable to couple; shower bath. Cabany 3614M. (c)

FURNISHED FLAT—Six rooms, modern; convenient to cars; cheap to responsible parties. Box G-3, Post-Dispatch. (c)

LACLEDE, 3662—Will share part of furnished 5-room flat with nice couple or 2 ladies employed.

OLIVE, 3715—3-room furnished apartments; every convenience; $5 and $6. (c8)

PINE, 4954 W.—Called away from city; must sublet 2-room suite in Yorkleigh; everything furnished; $55. Forest 8461. (7)

UNION BL., 620—Furnished room for rent in private family of two; steam heat, electric light, hardwood floors, hot bath always; terms reasonable; references exchanged. (c)

VERNON, 3438—Furnished flat, 5 rooms or more, June 18 to Sept. 1. Forest 4811W. (6)

VERNON, 5008A—Six rooms, bath, finely furnished; everything complete; piano; strictly clean; first-class. (c7)

VON VERSON, 5087—Three rooms, nicely furnished, $20, including phone, electricity, hot water; linens. (c5)

VON VERSEN, 5087—2 rooms, nicely furnished; gas range; phone; linens; hot water; $16. (c5)

VON VERSEN, 5895—Newly furnished 4-room apartment; $35 to $42.50; references. Delmar 3368R. (c96)

WASHINGTON BL., 3945A—2 or 3 room apartment; strictly modern; newly furnished; garage if wanted.

YORKLEIGH
4954 West Pine, want to sublet choice 3-room apartment while away for the summer; has north, south and east exposure; beautifully furnished; Hotel service. Apply to manager. (c73)

NORTH

MONTGOMERY, 1926—Neatly furnished 3 rooms; gas, electric, bath; $6 per week; also garage if desired. Bomont-Central 2978.

SUBURBAN PROPERTY WANTED

HOME Wtd.—I want to buy a home in Webster, 6 to 8 rooms, about $4000; must be near railroad station. Address Box N-27, Post-Dispatch.

TO LET—BUSINESS PURPOSES

MISCELLANEOUS

DRUG STORE—In foreign colony; best location; no opposition; it is a chance for prosperous druggist or doctor; call or write, N. Alabach, 849 Pacific av., Granite City, Ill. (7)

CENTRAL

CHANNING, 814 N.—Store; suitable for shoe repairer or lunchroom; $5. (5)

DESK ROOM—Ground floor; phones, etc.; broker or agent; low. ZINK, 15 N. 7th.

GARRISON, 315 S.—Store and rooms; cheap rent; good stand. (34)

Garage or Light Manufacturing
1014-16 S. Cardinal av.; concrete floor; room for 20 machines; just completed. KEANE & FRANKE, 1008 Chestnut st.

CZ Buildings CZ
111 N. BROADWAY, FIVE FLOORS.
302-04 WASHINGTON, FOUR FLOORS.
307 N. SECOND ST., THREE FLOORS.
2209 PINE, FOUR FLOORS.
406-08 N. SECOND, FOUR FLOORS.
15 N. MAIN, FOUR FLOORS.
LOFTS
720 OLIVE, SECOND FLOOR.
709-11 WASHINGTON, FIFTH FLOOR.
6TH AND MORGAN, N. E., SECOND FL.
Cornet & Zeibig
719 CHESTNUT ST.

SOUTH

MERAMEC, 4256—Store; good location for barber. Inquire next door. (1)

WEST

EASTON, 4114—Nice large store, plate-glass front; newly decorated; $20. (6)

STORE, offices and business room; modern, light and airy; transfer corner. 1241 N. Taylor; investigate. (6)

STORE—4459 Easton av.; good location; suitable for any business. EASTON-TAYLOR TRUST CO. (c89)

SUBURBAN TRACKS, 5344—Store, splendid location for any business; rent reasonable. JOHN S. BLAKE & BRO., 812 Chestnut.

For Rent, Business Corner.
4730 Page, cor. Walton; fine location for drug store, dry goods or hardware business; reduced rent; janitor on premises. (c6)

GARAGES AND STABLES

GARAGE—For rent, 3149 Westminster pl.; water, light, granitoid floor. Forest 4532. (57)

FOR COLORED PEOPLE

CHOUTEAU, 2808-14—Three rooms, $10; 4 rooms, $12; water, gas. A. T. JOHNSON R. CO., Title Guaranty Bldg. (c3)

FAIRFAX, 4349—Rooms to colored; $1.50 per week; Eureka Apartments. Delmar [illegible].

REAL ESTATE

REAL ESTATE WANTED

EQUITY Wtd.—Will pay $300 for flat equity, subject to one loan. Box L-268, P.-D. (c5)

FLAT Wtd.—Will pay $500 for flat equity subject to one loan. Box B-153, Post-Dispatch.

BEING foreclosed? Pay cash for your equity; quick answer given. Brown, 714 Holland Bldg. (5)

REAL ESTATE FOR EXCHANGE

Stock of Goods Wtd.
Will give good income property in exchange for same. If you want to retire from business or quit for other reasons, this is your chance to make a deal. Box N-[illegible], Post-Dispatch. (c80)

The Owners of The
SOUTHERN HOTEL
have placed this property *in our charge* with instructions to *rent it quick.*
It contains six stories and basement, absolutely fireproof, with about 350,000 square feet of space. Suitable for warehouse or storage purposes.
Can be leased to responsible tenant at a very attractive figure.
Mississippi Valley Trust Co., Agt.
Main 3640 FOURTH and PINE *Central 3306*

REAL ESTATE LOANS
BUILDING LOANS MADE
HEMMELMANN-SPACKLER REAL ESTATE CO.
SAFE INVESTORS OF MONEY. 622 CHESTNUT.

IMPROVED PROPERTY FOR SALE

BUNGALOW—For sale; new 5-room brick, with all modern improvements, on car line, two blocks from city limits; large shed, all fenced; would cost $3300 to build today, my price $2750; small cash payment and $25 per month, including all interest and principal; 28 houses sold in five weeks. 8719 Florissant av. (c7)

BUNGALOW—For sale, 4 rooms; 50x125; large chicken shed, all fenced, on car line, two blocks from city limits; gas, water, electricity; price $1250; small cash payment and $12.50 per month, including all interest and principal; 9 minutes' walk from new Pullman Car Co. factory, costing $1,500,000, estimated to employ from 3000 to 5000 persons; 28 houses sold in five weeks. 8719 Florissant av. (c7)

SUBURBAN PROPERTY FOR SALE

MISCELLANEOUS

JUST think of this at only $7000, half cash; 8-room modern house, almost an acre of beautiful grounds; chicken yard and garage; location perfect. Box N-52, Post-Dis.

COUNTRY HOME—For sale or trade, beautiful, overlooking 20 miles of Mississippi River; 7 lots, 50x120; arranged for poultry raising; near Chautauqua, Ill. Box A-100, Chenoweth Pharmacy, Sarah and Laclede. (6)

LAND—For sale or exchange, 12¼ acres, midway between Olive and St. Charles rd., 3 miles city limits; fair improvements; ideal for country home, chicken and truck farm; worth $700 acre; only $450 per acre if sold this month. Owner, 5579A Easton. (8)

BUNGALOW—For sale; new 5-room brick bungalow, with all modern improvements, on car line; two blocks from city limits; large shed, all fenced; would cost $3500 to build today; my price $2750; small cash payment and $25 per month, including all interest and principal; 28 houses sold in five weeks. 8719 Florissant av. (c7)

BUNGALOW—For sale, 4 rooms; 50x125; large chicken shed, all fenced, on car line, two blocks from city limits; gas, water, electricity; price $1250; small cash payment and $12.50 per month, including all interest and principal; 9 minutes' walk from new Pullman Car Co. factory, costing $1,500,000, estimated to employ from 3000 to 5000 persons; 28 houses sold in five weeks. 8719 Florissant av. (c7)

$5 A MONTH AND NO INTEREST For a year; restricted lots, 100x160. EDWARD GOCKE, Agt., 721½ Chestnut. (c7)

MAPLEWOOD

FLAT—For sale, 4-family, 3-room flat, 7405 Lohmeyer av.; 1 block from car line; call at H. Roeder, 7413 Lohmeyer av. Benton 1017R. (c7)

WEBSTER

HOUSE—For sale, in Webster Groves, Mo.; 6 rooms, modern, all conveniences, fruit and garden planted; on terms or cheap for cash. 510 S. Groves av. (7)

SEE the bungalow at 420 S. Elm av., Webster; 6 rooms, sleeping porch; ideal location; very liberal monthly payments acceptable. Trembley-Wilson, Webster Groves. (c6)

COTTAGE—For sale; 5 rooms, bath, hot and cold water, electric lights and gas; chicken yard and garden; price $2850; or will trade for country property. 5350 Goodfellow pl.

LOT—For sale, in Webster Groves; nice lot, 50x150; $6 per foot; $10 cash and $10 per month. KENT JARVIS, 706 Chestnut st. (c7)

CALL on Trembley-Wilson for new summer 1917 sale list; several beautiful bargains in bungalows; stucco, brick and frame homes, ranging in price from $1350 to $30,000. TREMBLEY-WILSON R. E. & LOANS CO., Trembley-Wilson Bldg., Webster Groves. (c7)

WELLSTON

COTTAGE—Owner says sell; dandy 4-room; in excellent condition; $1000; your own terms. E. LAUMANN, 6200 Easton av. (Wellston). Cabany 738.

FARMS FOR RENT

FARM—For rent; country home on Dorsett and Addie roads; 15 acres, with 7-room modern house; low rent. See JOHN McMENAMY INV. & R. E. CO., 1308 N. Grand av. (c6)

FARMS FOR SALE

FARM—For sale or trade; 60 acres; near Higginson, Ark.; Lohse, Hotel Annex, St. Louis. (7)

FARM—For sale; 115 acres, near East St. Louis, Ill., at $10 per acre; rich land; good spring. S. H. MORTON, 917 Title Guaranty Bldg. (14)

FARM—For rent; country home on Dorsett and Addie roads; 15 acres, with 7-room modern house; low rent. See JOHN McMENAMY INV. & R. E. CO., 1308 N. Grand av. (c6)

LAND—For sale, 10 acres, 1½ miles from Mt. Vernon; 3-room house, good chicken house; $200 cash and $10 per month; 100 acres in Pope County, 7 miles from railroad, 2 miles from good town; poor buildings; $200 cash and $200 per year. Why do you rent? A. H. Polk, Mt. Vernon, Ill. (89)

BUNGALOW—For sale, 4 rooms; 50x125; large chicken shed, all fenced, on car line, two blocks from city limits; gas, water, electricity; price $1250; small cash payment and $12.50 per month, including all interest and principal; 9 minutes' walk from new Pullman Car Co. factory, costing $1,500,000, estimated to employ from 3000 to 5000 persons; 28 houses sold in five weeks. 8719 Florissant av. (c7)

OWN A FARM HOME!
Here's a chance for independence for wage earners and farm renters; investigate our low terms for small or large tracts in Michigan's fruit and clover belt; $15 to $25 an acre; 10 acres, $5 to $25 down; 20 acres, $10 to $50 down; 40 acres, $25 to $100 down, balance small monthly or yearly payments; excellent for general farming, stock, dairying, poultry, vegetables, fruit; near towns, schools; good transportation; big booklet free. SWIGART LAND CO., J1247 First Nat'l Bank Bldg., Chicago, Ill. (c80)

BUNGALOWS AND COTTAGES

SOUTH

BUNGALOW—For sale; brick; 5 rooms; modern; all conveniences; garage; forest trees; 60x130; beautiful home; terms. 4406 Beethoven. (5)

WEST

COTTAGE—For sale; 5-room, modern, brick; leaving city; big reduction for quick sale. Box N-38, Post-Dispatch. (5)

Hot Water Heated Cottage
Four rooms, bath; nice fixtures; all improvements made; in West End; reduced to $2800; reasonable terms. Box K-114, Post-Dispatch.

NORTH

COTTAGE—For sale; 4 rooms; 45 ft. 90 ft. of garden; 25 ft. potatoes; price $1250; time. 5822 Davison; Bellefontaine car.

BUNGALOW—For sale, 4 rooms; 50x125; large chicken shed, all fenced, on car line, two blocks from city limits; gas, water, electricity; price $1250; small cash payment and $12.50 per month, including all interest and principal; 9 minutes' walk from new Pullman Car Co. factory, costing $1,500,000, estimated to employ from 3000 to 5000 persons; 28 houses sold in five weeks. 8719 Florissant av. (c7)

LITTLE CASH NEEDED
3337 Maffitt; 5 rooms, bath, furnace, etc.; strictly modern; all improvements made; terms like rent. [illegible] R. E. CO., 1000 Chestnut st.

NEW 5-ROOM BRICK COTTAGE
$175 CASH—$15 MONTHLY
No Interest on Monthly Notes
Beats Paying Rent
5331 Maffitt av.; 5 rms, large rooms; gas and electric; with fixtures; granitoid laundry; small bathroom; sanitary plumbing; cabinet mantel; steel girders; built just before the big advance in material; hence this very low price of [illegible]. Take car to Belt av., walk south to Maffitt av. Agent on premises Sunday. A. T. JOHNSON R. CO., Title Guaranty Bldg. (c7)

BUNGALOWS AND COTTAGES

NORTH

NO CASH NEEDED
4875 Sacramento (1 block north of Natural Bridge).
Above has 5 large rooms, with sun parlor and strictly modern throughout; something different from general run of cottages; will make bargain price and rent terms to immediate purchaser. HACKMANN R. E. CO., 1000 Chestnut st.

FLATS, APARTMENTS, FOR SALE

SOUTH

FLAT—For sale, double flat, new, modern in every respect. 3235-37 Itaska. Inquire at 3706 Utah pl. (c7)

NORTH

4 4-ROOM FLAT $3850
2536W Sullivan; 4-4 room brick flat, baths; granitoid cellar; streets made; gas and electric; just decorated; convenient to four car lines; churches and schools; it would cost $1500 more to build this house today; workingman's chance; easy terms. JOHN C. GREULICH R. & I. CO., Grand and Hebert. Open Monday Evenings.

RESIDENCES FOR SALE

SOUTH

HOUSE—For sale, 8-room; good neighborhood; leaving city. Apply 4524 Tennessee. (6)

An Awful Cut!!
To Close an Estate
On That Substantially-Built
9-ROOM DETACHED BRICK RESIDENCE
1443 S. Eighteenth
Only one block from beautiful Lafayette Park. Five car lines in radius of two blocks. This property can easily and at nominal cost be remodeled into flats.
GEO. F. HEFFERNAN
614 Wainwright Bldg. (c80)

WEST

Washington Terrace
Just west of Union, beautiful home, strictly modern, with 12 rooms and servant quarters; lot 100x200. Phone Forest 7139 and make appointment for inspection. (6)

PRICE CUT TO $6000
3901 West Pine—N. W. Cor. Vandeventer. Fine 10-room rock-front dwelling; hardwood floors, electric lights; in good condition; lot 40x215; plenty of ground in rear on which to build. MASON-TREPP R. E. CO., 722 Chestnut st.

OPEN FOR INSPECTION
4408 McPherson, a fine 10-room rock-front residence; hot-water heat, hardwood floors; garage; all in good condition; actually want to sell; no price quoted; you name the price. 5218 Cabanne; Forest 6196. (7)

POOR MAN'S BARGAIN
Good 9-room residence on Forest Park bl., near the new market and close to the big Ford plant; fine speculation; $30 per month buys; subject to first deed of trust, $2250; equity nearly given away; act quick if you want big bargain. BARNGROVE & SPECHT.

BUSINESS PROPERTY FOR SALE

CENTRAL

PROPERTY—For sale, northeast corner of 12th st. and Chouteau av.; 6 fronts on 12th st. viaduct, Chouteau av. and 11th st.; 27,000 square feet; improvements rent for $5450 per year; within half block of railroad switch. William Lampel, 1104 Pierce Bldg.

FINANCIAL

LOANS ON PERSONAL PROPERTY

MONEY loaned by private party on furniture or indorsements. Box F-143, P.-D. (c6)

WE solicit applications for loans on furniture and pianos. Delmar 2848J. Office, 4849 Fairfax.

UNITED FINANCE, 323 Chemical Bldg.; loans all honest salaried people and furniture owners. (c14)

MONEY LOANED salaried people; reduced rates. Room 1851 Railway Exchange Bldg. (c8)

MONEY supplied salaried people, furniture owners; cheapest rates; quick, confidential. People's Brokerage, 1342 Railway Exchange. (8)

MONEY—For salaried people upon their own names; easy payments; confidential; quick. Fisher & Co., room 619 Commercial Bldg., 6th and Olive sts. (c8)

MONEY TO LOAN—On diamonds, watches and jewelry, at lowest rates of interest. Walker Jewelry and Loan Co., 313 N. 7th st.

LOANS on furniture and pianos made in accordance with State law regulating same.
Interest on $15 ... [illegible] cents
Interest on $25 ... [illegible] cents
Interest on $40 ... [illegible] cents
MUNICIPAL LOAN BUREAU, 415 Locust st. Room 302. Main 1738, Central [illegible]. (c8)

NEED MONEY?
Furniture and piano loans procured quickly; legal rates; repay in small weekly or monthly installments. Central 4086. Olive 2744. AMERICAN BROKERAGE CO., 303 Railway Exchange Bldg. (c14)

STANDARD CREDIT CO., 2061 RY. EXCHANGE.
Loans to furniture owners, salaried people without security; cheapest rate, best and most private terms; those dealing elsewhere will appreciate the difference. No delay. (c14)

QUICK MONEY.
Salaried people (without security) or furniture owners can get it easy in strict confidence. No one can give you cheaper rates on easier payments. UNITED FINANCE, 323 Chemical Bldg. Bell, Main 3134. (c14)

TIMBER LANDS

TIMBER LANDS—Missouri; for sale; several tracts, oak and pine, 320 acres each, in Dent and Shannon Counties; owner, 310 Pine, room 402. (7)

LOANS ON REAL ESTATE

MONEY TO LOAN—In sums of $100 and up on city or country real estate. E. LAUMANN, 6200 Easton, Cabany 738. (c5)

MONEY TO LOAN—In sums to suit; very reasonable terms. Call in to see us. KOLLAS R. E. CO., 1108 Chestnut st. (c6)

MONEY TO LOAN—On city improved real estate security at 5 and 6 per cent. JOST-MILLER R. E. CO., 105 N. 9th st. (c8)

MONEY WANTED

Guaranteed First Deeds of Trust
FOR SALE.
Various amounts from $500 to $12,000, AT 6 per cent; loans guaranteed by us in writing. JULIUS HALLER REALTY CO., 810 Chestnut st.

IT'S ALL WRONG, EMERY, IT'S ALL WRONG—BY GOLDBERG.

Copyright, 1917, by R. L. Goldberg.

MUTT AND JEFF—JEFF DOESN'T KNOW A CLOTHES HAMPER FROM A WALDORF PARLOR—BY BUD FISHER.

(Copyright, 1917, by H. C. Fisher. Trade Mark Reg. U. S. Pat. Office.)

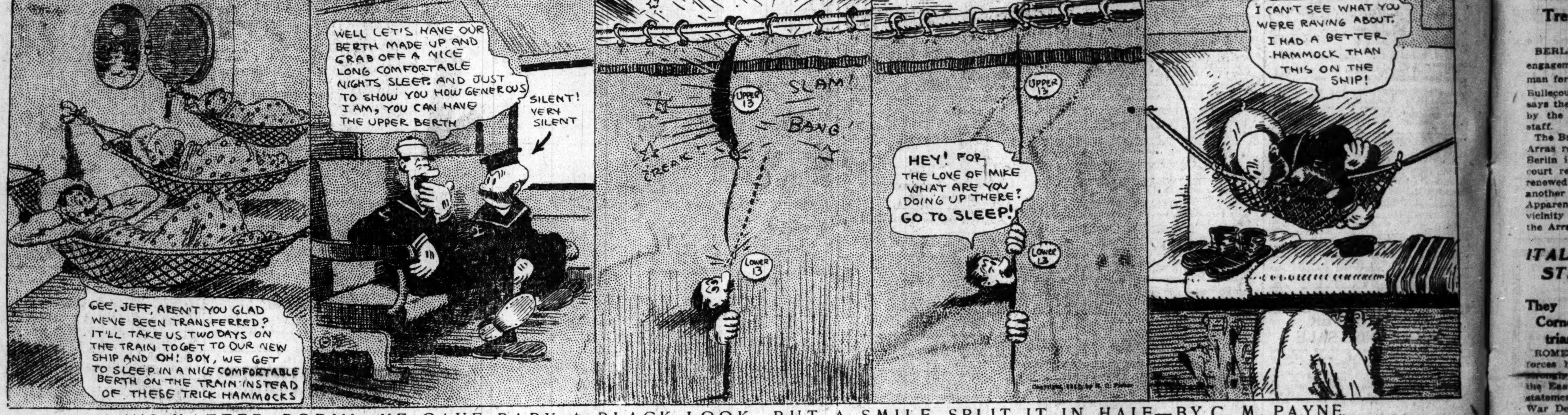

"'S'MATTER, POP?'"—HE GAVE BABY A BLACK LOOK, BUT A SMILE SPLIT IT IN HALF—BY C. M. PAYNE.

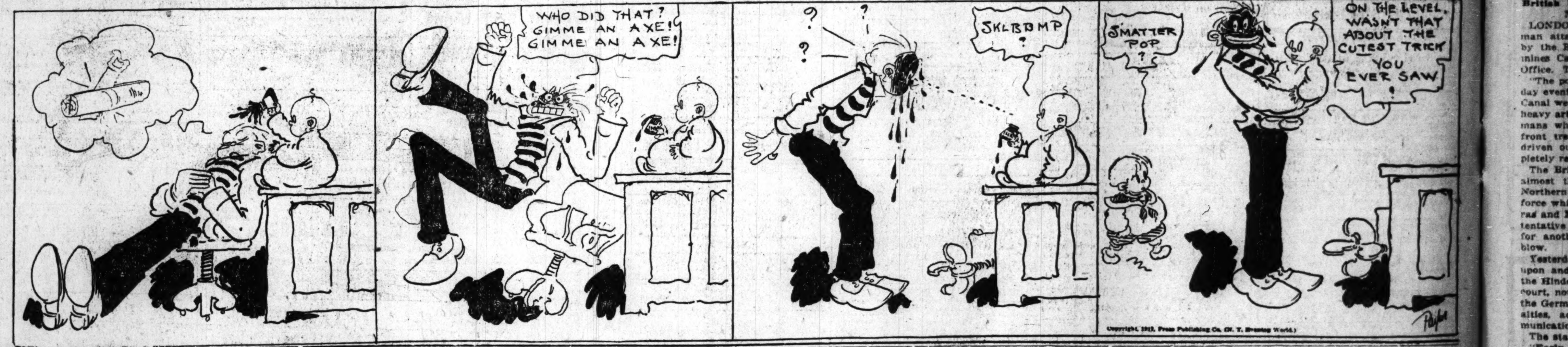

Copyright, 1917, Press Publishing Co. (N. Y. Evening World.)

The Post-Dispatch Daily Short Story

Courage

By Sam Hellman

WE sat silently sipping our cocktails after Bainbridge departed from the club. He had left us somewhat stunned.

"Some chap, that," remarked Coates, "that's the kind of life worth living—sensation, danger, triumph. It makes me feel kind of cheap."

I felt kind of cheap myself. Bainbridge with his tale of a Crois de Guerre earned in the Foreign Legion, his stories of big game hunting on the Zambesi, his narrow escapes from savage tribes, had made me feel feebly futile.

"I'd have enjoyed those stories a whole lot more if some one else had told them about Bainbridge," remarked Henshaw.

Coates, who had sponsored Bainbridge at the club, broke in angrily:

"Don't you think he was telling the truth? I can vouch for his veracity, if that is necessary."

"Oh, I believe him all right," drawled Henshaw, "but why all the fuss about him? There are thousands of persons in the world who have done things just as courageous, if not more so, than Bainbridge. The only difference is that they don't choose to talk about them. Biting dogs never bark."

"Oh, bunk," retorted Coates. "You're just full of envy. Did you ever pull anything courageous enough to interest anyone? I suppose you've had some devilish experiences collecting rents from your tenements. Tell us some of your brave stunts?"

"Perhaps I could if I wanted to," answered Henshaw with a shrug. "Anybody could. You could."

"Not I," laughed Coates, the tension relieved." The most daring thing I ever did was to climb down a deep ditch after a golf ball. At that, I slipped and nearly broke my neck. You're wrong, Henshaw, its given to but few of us to perform heroic deeds. Most people live in the rut of eat, sleep and work. Take a look at Hunter over there. Do you think, for example, that he ever did anything heroic in his life?"

I was compelled to smile. Hunter is our English cafe servant, the usual type, a spiritless automaton, with not a thought above "yes, sir," "no, sir," and "thank you, sir."

"Let's find out," suggested Henshaw. "Oh, waiter!"

Hunter tiptoed over.

"Sit down," said Henshaw.

Hunter looked startled. Henshaw repeated the invitation and the waiter seated himself uncomfortably on the edge of a large rocker

"Hunter," began Henshaw, "did you ever do anything heroic?"

"I beg your pardon, sir."

"Did you ever do anything brave; did you have any thrilling experiences or narrow escapes?"

"Me, sir. You must be chaffing me, sir. I have been in service all my life."

Coates and I yawned.

"How is it you're not in the British army?" persisted Henshaw.

"Oh, I'm too old, sir. I tried to get in, but they said my arches were broken."

"Oh, come on," interrupted Coates, "let's have a drink."

"Hold your horses," Said Henshaw. "How long have you been in America, Hunter?"

"Two years, sir."

"Any experiences coming over?"

"Not what you would call experiences, sir. I sailed on the Alturia—

"Alturia?" broke in Henshaw. "That boat was torpedoed, wasn't it? Were you on it that trip?

"Yes, sir."

"Well, what happened to you?"

"Very little, sir. I jumped overboard. I'm a good swimmer. The children caused me a little trouble"—

"Children!" I exclaimed. "What children?"

"Well, sir, it was this way. There was a woman on the boat with two children. A bit of shell killed her. When the boat started sinking, I just took the children and jumped into the water with them. They picked us up in about 20 minutes."

"My heaven!" interrupted Coates. "Don't you call that an experience—swimming in the mid-Atlantic with two children?"

"Well, sir, you see they were very small children. I could hold them both under one arm."

"What happened to the children finally?" I asked.

"I have them," replied Hunter. "They are the brightest, cutest children you ever saw, sir.

"You're taking care of them!" exclaimed Coates. "Do you know who they are?"

"No, sir. They're orphans, and someone has to take care of them. I am getting good wages here, sir."

"Tell me some more about your experiences after the Alturia sank," asked Coates. "How were you picked up?"

"One of the lifeboats came up. There was a man in the boat, sir, a dirty hound, sir, who tried to push me back into the water. He said the boat was too full already, but the others, sir, wouldn't have it. That's all, sir. I hope you'll excuse me, sir. I must"—

"Hello!" I exclaimed, "Here's your friend Bainbridge, Coates."

"Back again," cheerily greeted the soldier of fortune. "Did I by any chance leave my stick here?"

"Oh, Hunter," I called, "see if you can find Mr. Bainbridge's stick."

"Here it is, sir," said the servitor, handing the cane to me.

"What ho!" cried Bainbridge jovially. "How did you get here, Hunter. Recover from your wetting all right?"

The waiter look steadily at Bainbridge for a fleeting second and passed from the room without a word.

Pretty Thin.

PICKING her way daintily through the locomotive works, a young woman visitor viewed operations with awe. Finally she turned to a young man who was showing her through and asked: "What is that big thing over there?" "That's a locomotive boiler," he replied. She puckered her brows. "And what do they boil locomotives for? To make the locomotive tender?" And the young man from the office never smiled.

The Sandman Story for To-night

BY MRS. F. A. WALKER

THE GOLDEN BRIDLE—Part II.

IVAN seized the bridle and went to the room below.

"I wish to borrow this for a while," he said, striding up to the dwarf, who sat at the head of the table, "for I am trying to tame the wild colt of the Wizard of the Green Swamp."

"Let the lad have it," shouted the dwarf, whom Ivan had rescued; "he saved me a good beating just now and got me my goose back from the robber."

"Certainly; good luck to you!" cried all the dwarfs in one voice. "Use it and return when you finish."

As Ivan was leaving the cave he felt a hand pluck at his coat and a bag of metal was thrust into his hand.

"Take this," said the grateful dwarf, as he waved good-by. "You probably saved my life. With the golden bridle you can ride the colt in safety, but you must be careful to slip it over his head just at sunset. Take the gold in the bag and buy yourself a fine suit, then at sunset bridle the colt and ride back to the palace. The Princess will be waiting."

Ivan raced to the town and bought himself a gorgeous suit of green velvet with golden lace trimmings, and a cap with a long plume; then he purchased a handsome sword and a fine cloak. By 5 in the afternoon he was back in the colt's stable. Just as he entered he heard a shout and saw a great commotion. Soldiers were vainly trying to put a bridle on the colt, which was rearing and plunging about in a terrible fashion. Presently it stood quiet for a few moments, and the Prince, who was waiting for it to be brought out, mounted.

Ivan stood silently watching the happenings, for he felt that something was about to happen. And it did. No sooner had the Prince seated himself firmly in the saddle than the steed gave a lunge and started off like the wind. The Prince clung wildly to the colt's mane and shrieked in fear. Over the rocky fields, through the briar patches, plunging into streams, scrambling through the trees and bushes, thus sped the colt, its eyes flaming and the breath pouring like steam from its nostrils. It tore around for half an hour, then raced back at full speed, stopping suddenly right in front of a big duck puddle. Over its head went the Prince, right down in the middle of the dirty water, while the colt gave itself a shake and walked soberly into its stable.

It was a very soiled and angry Prince that waded out of the filthy water and went into the tent to change his clothing. Then in a few moments a bugle rang out and the Prince at the head of his men took his way back to his kingdom.

"Not all the gold and all the princesses in the world could induce me to try that horse again," he said as he noticed Ivan standing by the stable door watching the preparations to leave. "I wish you good luck if you propose to make the effort yourself."

Ivan glanced up. The Western sky was glowing in great bars of crimson and gold melting into streamers of amethyst, and through the clouds the sun's last rays shot like arrows from a bow. It was a few moments of sunset. Ivan threw open the stable door and the colt turned his head, his eyes took on a fiery look and he raised his hind leg to kick. Ivan shook the golden bridle before his face.

This had an instantaneous effect on the animal. A gentle look came into its eyes and it rubbed its glossy head on Ivan's arm. In another moment the lad had slipped the golden bridle over the pretty head of the colt and led it out into the field. The sun had just sunk in a bank of purple foam and the whole world seemed gloriously beautiful.

On the ground lay a fine saddle that the Prince had left, so Ivan placed it on the colt and was soon riding calmly toward the palace. The heralds on the walls saw him coming and rang out the news; then out from the ponderous gate there came a procession with the Princess at the head.

"I see you have won me fairly," said the Princess, as she took Ivan's hand in her own. "So I wish to greet you as my future husband. As it was through this white wild colt that you have won me, I mean to have its figure used by my people in all the years to come. In all time the white horse of Saxony will be known."

Today when you see the figure of a white horse on some of the coats-of-arms used in foreign lands, you will know that it is in commemoration of little Ivan and the reward he got for helping the dwarf when a cruel soldier was stealing his goose.

(Copyright, 1917, by the McClure Newspaper Syndicate, New York City.)

CYNICS should avoid human society and go out where the dogs are barking at the moon.

Did He Kiss Mamma?

ALICE: He was just about to kiss me when mamma came into the parlor.

Gail: And he didn't kiss you?

"No; he changed his mind."

"Oh, then he knew why your mother came into the room?"

A Poor Shot.

REDD: Is he much of a shot with a gun?

Greene: Say, if you put a gun in that fellow's hands and stood him in Billy Sunday's big tabernacle and let him fire at it, I'll bet he couldn't hit the trail.

Going Slow.

REDD: Going to economize on account of the war?

Greene: Sure thing.

"How?"

"I'm going to try and economize on fines."

Garden Indications.

COUNTY: Some men would rather fight than eat.

City: But from the great number of gardens being started it looks as if a majority of them would rather eat.

His Inference.

HAM: He said when he got up to speak at our meeting his eyes met a forest of faces.

Eggs: All wooden heads, I suppose he meant.

A Thought for Today.

A BELLEVILLE girl, who chews gum incessantly, says she can't stand people who sop their bread in the gravy.

WHO'S that whistling out there, dear?

Mrs. Wellston: It's the gardener.

"Well, I hope he's doing the work better than he's doing the whistling."

MRS. CABANNE: What is your husband's pet aversion?

Mrs. Chouteau: An aversion to pets.

Misunderstood.

MISTRESS: Are you married?

Maid: No'm: I bumped into a door.

Be good to Yourself!
GO TO THE NEAREST REPAIR SHOP AND TREAT YOURSELF TO A PAIR OF WALKING RUBBER-TIRES—
SLIPKNOT RUBBER HEELS
50¢ PUT ON
Make Life's Road Smoother.

Summer Plant Sale
Big Discount on Prices

Everblooming Roses; 20 different varieties, all colors, per dozen 75c

Cannas; choice 4-inch plants, tall and dwarf types; fine for backgrounds, per dozen....... $1

Geraniums; all colors, regular $1 value, special price, per dozen 50c

Dahlias; fine for Fall blooming, strong bulbs, at the low price, per dozen $1

Window Box Collection; enough plants for a 3-foot box; 20 fine bloomers and vines for.. $1

Cemetery Collection; 24 plants, including 18 English Ivy $1

Out-of-town patrons add 20c on any of the above to cover postage.

Cabany 174. Delmar 1503.

YOUNG BROS FLORAL COMPANY
5504 WATERMAN AV.

BEAUTIFUL DIAMONDS
$3.00 DOWN $1.00 A WEEK
We Will Be Delighted
To show you these beautiful Genuine Diamonds — for ladies or gents, mounted in 14-k solid gold. They're exceptional value. Besides you can Buy on Aronberg's Easy Payment Plan.
$30
Aronberg's ESTd 1904
"The Biggest Little Jewelry Store in St. Louis"
426 North Sixth Street
On the Ground Floor
Open Saturdays Until 10 P. M.
Directly Opposite Columbia Theater.